Average net paid circulation of THE CHICAGO TRIBUNE March, 1927
Daily — 765,086
Sunday — 1,204,240

Chicago Daily Tribune

THE WORLD'S GREATEST NEWSPAPER

FINAL EDITION

VOLUME LXXXVI.—NO. 90 C [REG. U.S. PAT. OFFICE: COPYRIGHT 1927 BY THE CHICAGO TRIBUNE.] FRIDAY, APRIL 15, 1927.—46 PAGES THIS PAPER CONSISTS OF THREE SECTIONS—SECTION ONE * * * PRICE TWO CENTS IN CHICAGO AND SUBURBS ELSEWHERE THREE CENTS

WINN HANGED FOR MURDER

FESS SAYS FARM LAW WILL COME NEXT WINTER

Sees Coolidge, Then Makes Prediction.

[Chicago Tribune Press Service.]

Washington, D. C., April 14.—[Special.]—Prediction that a farm relief bill satisfactory to the administration as well as to agricultural groups will be enacted into law next winter was made by Senator Fess [Rep., O.] today, following a lengthy conference with President Coolidge.

SIMEON D. FESS. [Walinger Photo.]

Senator Fess, who was the administration leader in the senate in efforts to enact a substitute for the McNary-Haugen bill in the last two sessions, urged upon the President the importance of action in the next congress.

Favors Coöp Loans.

The farm measure, in the opinion of the Ohio senator, should not include the equalization fee of the McNary-Haugen bill, but should provide a substantial fund from which long term loans on liberal terms can be made to coöperative associations. The Fess bill, which was proposed in the session of winter before last, and the Curtis-Aswell of the last session, each provided for loans of this character, but neither was regarded by the sponsors of the McNary-Haugen bill as meeting the needs of the situation.

The program favored by Senator Fess is in line with that which Senator McNary [Rep., Ore.] hopes to work out in coöperation with Secretary of Agriculture Jardine and other administration leaders.

Forming New Alliances.

It developed today that Senator Fess has been instrumental in seeking to transfer the leadership in the compromise move to Senator McNary, who is both friendly to President Coolidge and has the confidence of the farm groups. Senator Capper [Rep., Kas.], leader of the senate farm bloc, it was learned, also has been consulted, and is said to be in full sympathy with the plan.

President Coolidge is understood to be taking an active interest in the matter and to be hopeful of working out definite details of the proposed legislation in advance of next winter's session. The enactment of a bill which would satisfy the farm interests would probably tend to weaken the strength of the Lowden presidential boom, the chief asset of which is known to be opposition to the President's veto of the McNary-Haugen bill.

Eugene Meyer, managing director of the War Finance corporation, is another who is likely to take an active part in the development of the administration farm relief program. Reports are current that he is to be appointed by President Coolidge as head of the farm loan board.

Intermediate Credit Banks.

Mr. Meyer's task in this position would be not only to make full use of the facilities of the intermediate credit banks for the benefit of agriculture, as authorized by present law, but also to devise legislation for increasing their usefulness. The administration farm plan may provide for the handling of the new loan fund of $250,000,000 or more by the intermediate credit banks.

Reorganization of the farm loan board is expected to take place about May 1. Secretary of the Treasury Mellon, as ex officio chairman of the board, will turn his attention to this problem after his return from Europe tomorrow. The resignation of Elmer Landes as a member of this board takes effect on May 1 and it is understood that resignations of Robert A. Cooper and Edward E. Jones as members are to be submitted shortly.

A. C. Williams, present head of the board, with the title of farm loan commissioner, is to continue as a member.

M'NARY IS HOPEFUL.

The outlook on farm relief is hopeful, according to Senator Charles L. McNary of Oregon, who passed through Chicago yesterday en route from Washington to St. Paul and to his home in Salem. The Oregonian, who is joint sponsor with Representative Gilbert H. Haugen of Iowa of the McNary-Haugen bill, is meeting farm leaders along the trail to the northwest with a view to working out a compromise agricultural relief measure that will eliminate features to which President Coolidge objected when he vetoed the bill passed by the last congress.

NEWS SUMMARY

LOCAL.

John Walton Winn is hanged for murder of Albert Nusbaum. Page 1.

Michael Hughes takes job as chief of police and promises to make good on Mayor Thompson's order to drive crooks out of Chicago. Page 1.

Policeman kills girls' annoyer in Wacker drive. Page 3.

Mayor Thompson has own harbor plans, rejecting Maj. Putnam; starts move against McAndrew. Page 5.

Raymer's election stirs wrath of council steering committee, which says McAndrew's ousting is assured. Page 5.

Many of city's business and public leaders sign up for Big Bill's river pilgrimage to New Orleans; jaunt starts Monday. Page 6.

Duvel of U. S. grain futures administration asks tighter Board of Trade elevator rules; Marcy testifies today. Page 7.

Dr. Le Count does great work in study of skull fracture. Page 8.

Mrs. Carrington wins divorce; litigants agree on settlement out of court. Page 12.

Judge David takes selection of jury into his own hands; moves for ruling from Supreme court. Page 12.

Agreement is reached for purchase of Marshall Field site for new Chicago postoffice. Page 13.

Chicago starts campaign to oversubscribe Old Ironsides quota and bring historic frigate here. Page 14.

Traffic experts decide anti-parking is unpopular as dry law, and accidents won't end till vicious drivers are jailed; convention ends. Page 15.

Radio programs. Page 22.

Obituaries, death notices. Page 22.

FOREIGN.

Cantonese flee Nanking as northern China troops cross Yangtze; U. S. warship returns fire of Chinese troops. Page 1.

Twenty-one known dead in earthquake which causes reign of terror in central Chile and western Argentina. Storms ravage Spanish and African coasts. Page 9.

State witness at trial for attempt on Mussolini's life charges Masonic Grand Orient lodge financed plot. Page 16.

DOMESTIC.

Macatawa Park, at Holland, Mich., burning; sixty cottages already destroyed. Page 1.

Protestants, Catholics, and Jews form commission to promote better understanding of three faiths and to wipe out intolerance. Page 1.

One thousand flee homes as flood rushes through Arkansas; Mississippi rising from Cairo to sea. Page 2.

Two American aviators set world record for continuous flight by remaining in air 51 hours 11 minutes. Page 3.

Massachusetts legislature votes down resolution for inquiry into Sacco-Vanzetti murder trial. Page 12.

"Snoopers' smell bill," authorizing search warrants to trace liquor odors, is approved by Michigan house and is likely to become law. Page 17.

House passes Igoe bill for reciprocal inheritance tax law. Page 17.

Reed insists tobacco farmers didn't control coöps, but fails to get Sapiro to admit that 17 of 22 directors were not planters. Page 18.

WASHINGTON.

Fess, after consultation with Coolidge, prophesies satisfactory farm law will be passed next winter. Page 1.

Fifteen G. O. P committeemen see no bar to Coolidge third term. Page 16.

Employment conditions show general improvement throughout country; slump in meat packing hits Chicago workers. Page 21.

Three powers tentatively fix June 12 as date for naval arms conference at Geneva. Page 23.

SPORTS.

Sox rally falls short and Cleveland wins, 3 to 2. Page 25.

Phils hammer three New York pitchers for 16 hits to win, 9 to 6. Page 25.

Yanks and Macks battle ten innings to 9 to 9 tie at New York. Darkness ends game. Page 25.

Death of Corbett, Herrera thins ranks of boxing prodigals. Page 25.

Mississippi nine trounces Northwestern, 14 to 0. Page 26.

Cold weather cancels Cubs-Cardinal game. Page 27.

Seven bouts staged in A. A. U. boxing tourney. Page 27.

Illinois ring comish voted $20,000 by Illinois house to make up deficiency. Page 27.

East lengthens odds on Osmand to win Kentucky Derby. Page 27.

EDITORIALS.

The Midwest Takes What's Left; The U. S. and Local Police Duty; Salm Is Virtually Footloose; Dr. Robertson's Opportunity; We Have Habitual Criminals, Too. Page 10.

MARKETS.

Leech finds in textile mills of North Carolina the beginning of a new industrialism. Page 30.

Strength of sugar shares features trade in Wall street. Page 31.

Nearly half of world's gold now held by United States. Page 31.

Want Ad index. Page 36.

HUGHES IS CHIEF OF POLICE; VOWS CRIME CLEANUP

Run Out Crooks in 90 Days, Is Order.

BY OSCAR HEWITT.

(Picture on back page.)

"Go-Get-'Em Mike," as Mayor Thompson has frequently labeled Michael Hughes, was appointed police chief of Chicago yesterday. He was selected by his honor to "drive the crooks out of Chicago in 90 days."

"I shall put forth every effort to make good the mayor's promise," announced the new chief after taking his oath.

"Is 90 days long enough?" he was asked.

"I hope so," Hughes replied. "I'll do my best to make good the mayor's promise. When the crooks are convinced we mean business, some of them will volunteer to get out of town. I will do everything possible to put them in jail if they stay."

"Greatest Thief Catcher."

Charles C. Fitzmorris, newly appointed city controller, who was formerly Thompson's police chief, has called Mike Hughes "the greatest thief catcher Chicago ever knew." The men who helped Hughes gain that reputation appeared intensely pleased when they congratulated the new chief. These men are Lieuts. John J. Farrell, Charles Egan, William E. O'Connor, George De Mar, Garrett Coan, and Sergts. Michael McMadden, Kyran Phelan, John McGarvey, and Thomas Burke.

The new chief took Deputy Chief John H. Alcock off the shelf and put him to work. For four years Alcock has been assigned to a desk in the stenographers' room.

Former Chief Morgan Collins, who resigned yesterday both as head of the department and as captain of police and asked for his pension, has had Matthew Zimmer and John E. Ptacek as his chief aids. Hughes said that Alcock is to be his only deputy superintendent of police, which probably means that Zimmer and Ptacek will be out in a district within a few days.

Promises Important Changes.

Chief Hughes said he would make some important changes within a few days. One rumor is that Lieut. William E. O'Connor will replace William Schoemaker as chief of detectives. Another report is that Capt. Martin Mullen, who was secretary to former Chief Fitzmorris, may get the job instead of O'Connor. If Mullen does not, according to the dope, he may again be made secretary to the chief. Capt. William Russell of the Hyde Park station, Capt. John L. Hogan of the East Side station and Detective James Gortland were other names whispered around yesterday as likely to be given important tasks by the new chief. One of them was mentioned in connection with the job of assistant chief of detectives, now held by John Stege. But the new chief gave the impression that new assignments had not been decided upon.

Chief Hughes, as head of the county highway police, had not expected to assume his new job until next Monday; but Chief Collins tendered his resignation about noon to Mayor Thompson and the mayor phoned for Hughes to show up at the city hall.

Starting with Clean Slate.

"I am not going to criticize any one," explained Chief Hughes, "we are starting with the slate clean. My word to the department is: 'Let's go to work—legitimate work.'

"My first task is to stop serious crime. That is the all important subject to the citizens of Chicago."

"Do you desire to make any comment on beer runners," was asked.

"Some of them have criminal records," replied the chief. "Others are gunmen. These criminals must get out. Mayor Thompson has told me he will back me up. He has given me absolute charge."

"What comment have you to make on vice and gambling?"

"Those will get attention later. Open gambling and vice will be suppressed, but major crime will get my first consideration. There are criminals engaged in vice and gambling and they will have to get out."

NOTABLE POLICE RECORD

BY JOHN KELLY.

Michael Hughes, Mayor Thompson's new superintendent of police, came to Chicago an Irish immigrant boy. He has a notable record during his 31 years as a member of the Chicago police department, attaining the rank of captain and serving as chief of detectives. Since the first of the year Chief Hughes has been on a furlough

(Continued on page 4, column 1.)

CARTOONS OF THE DAY

In a nonstop race the plane can beat anything but the steamship.

When woman's suffrage is extended to England.

A thrilling daily serial six months long.

MacatawaPark in Flames; 60 Cottages Burn

Holland, Mich., April 14.—(AP)—Upward of sixty cottages, many of them richly furnished, were destroyed by fire which was sweeping the summer resort of Macatawa park near here early today. With but limited fire fighting apparatus available it was feared the entire town would be destroyed. It was thought it would amount to between $300,000 and $500,000.

The fire broke out shortly after 10 o'clock tonight and gained headway rapidly. At 2 a. m., the resort was thought to be doomed and firemen were concentrating their efforts on saving the adjoining resort of Waukazoo. A truck load of dynamite was dispatched from here and it was planned to blast a fire-break between the two settlements.

There were about 125 cottages in the section where the fire was raging, most of which were owned by residents of Chicago, St. Louis, Detroit, and Grand Rapids, Mich. Officials said a number of young people had been holding a party in one of the cottages where the fire originated. They departed before the flames were discovered.

CARROLL'S WIFE FALLS ILL AT EARL'S BEDSIDE

Greenville, S. C., April 14.—(AP)—Mrs. Earl Carroll, wife of the New York theatrical producer whose celebrated bath tub party is leading him to prison, came here to be at her sick husband's bedside today only to fall seriously ill herself.

While attending physicians were noting great improvement in the producer's condition to the point where they felt he was at times partially relieved from the state of coma into which he sank yesterday morning, Mrs. Carroll was sent to bed suffering with bronchitis and a temperature which reached 103½.

Although she also shows indications of influenza, Dr. R. C. Bruce declared Mrs. Carroll's condition was not causing him alarm.

Bandits Turn Pirates; Raid Yacht in River; 1 Caught

Three Chicago bandits turned pirates last night, boarded the yacht Zenith, belonging to Commander Eugene F. McDonald, arctic explorer, and carried off three pistols. One of the weapons, the commander said, was used by Gen. George Custer in his last battle. The yacht is moored in the river near State street. One of the men was fired on and captured by a police squad as he fled from the ship.

MOTHER OF FIVE KILLS HUSBAND AS HE SLEEPS

(Pictures on back page.)

Andrew Brogan, 45 years old, lay down to sleep on a cot in his home at 2024 Clifton avenue last night. His wife, Anna, left their five children in an adjoining room, took a pistol from a drawer, walked in and shot him through the head, killing him instantly.

Mrs. Brogan went back to the children and commanded quiet. Then she decked herself in her best clothes, instructed her sons, Andrew, 15, and Martin, 14, to notify State's Attorney Crowe and shot herself. The bullet inflicted only a scalp wound.

The 17 year old twin daughters of the couple, Veronica and Madeline, and their 11 year old brother, Miles, told of frequent quarrels of the couple. Brogan, an ex-policeman, had been working in the city department of electricity.

Contents of a diary kept by Mrs. Brogan plainly indicate she is demented, the police said.

Uncle Bob Calladine, Chief Engineer of Bridewell, Dies

Robert Calladine, chief engineer at the house of correction for a total of forty-five years, died yesterday at West Side hospital, where he recently underwent an operation. He was 86 years old. Mr. Calladine, who was known as Uncle Bob, first became engineer at the city prison in 1875.

THE WEATHER

FRIDAY, APRIL 15, 1927.

Sunrise, 5:09; sunset, 6:31. Moon rises at 6:09 p. m., Saturday. Saturn is the morning and Venus the evening star.

Chicago and vicinity—Rain Friday and probably Saturday, not much change in temperature; fresh to rather strong easterly winds.

Illinois—Rain Friday and probably Saturday; not much change in temperature.

TRIBUNE BAROMETER.

TEMPERATURES IN CHICAGO

MAXIMUM, 2 P. M. 50
MINIMUM, 4 A. M. 40

3 a. m....41	Noon 47	8 p. m....48
4 a. m....40	1 p. m....48	9 p. m....47
5 a. m....40	2 p. m....50	10 p. m....46
6 a. m....40	3 p. m....47	Unofficial—
7 a. m....40	4 p. m....47	11 p. m....45
8 a. m....40	5 p. m....49	Midnight ..44
9 a. m....42	6 p. m....48	1 a. m....43
10 a. m....44	7 p. m....48	2 a. m....42
11 a. m....46		

For 24 hours ending at 7 p. m., April 14: Mean temperature, 45; normal for the day, 46; excess since Jan. 1, 495 degrees.

Barometer—7 a. m., 30.36; 7 p. m., 30.31.

Precipitation—Trace; deficiency since Jan. 1, 1.33 inches.

Highest wind velocity, 20 miles an hour from the east at 1:48 a. m.

[Official weather table on page 34.]

Catholic, Jew, Protestant to Aid Tolerance

New York, April 14.—(AP)—Organization of a permanent commission on better understanding, composed of Protestants, Catholics, and Jews, was announced today by Isaac Landman, editor of the American Hebrew, a magazine.

Three Faiths Represented.

Nine representatives of the three faiths have undertaken to function as the permanent commission. They are Dr. S. Parkes Cadman, president of the Federal Council of Churches of Christ in America; Martin Conboy, knight commander of the Order of St. Gregory the Great; Victor J. Dowling, presiding justice of the appelate division of the Supreme court of New York; the Rev. Francis P. Duffy, president of the Rainbow Division Veterans' association; Dr. W. H. P. Faunce, for twenty-eight years president of Brown university; Irving Lehman, judge of the court of appeals of the state of New York; Henry Morgenthau, former American ambassador to Turkey; Roscoe Pound, dean of Harvard law school and Dr. Stephen S. Wise, rabbi of Free synagogue of New York.

No Private Views on Creed.

The commission, the announcement said, is to be free of private religious views of doctrines or beliefs and questions touching international relations shall be out of its province.

"Whenever a group of American citizens," continues the announcement, "comes before the commission claiming that it is attacked unjustly and on grounds that are ill founded; that the attack is calculated to engender ill will and breed hate, with no redress under law or at the hands of the government, the commission shall investigate, ascertain, and enunciate the truth, create and voice opinion on the subject."

WOMAN REALTY DEALER DROPS DEAD IN HOTEL

Miss Sarah Budlong, 65 years old, south side real estate broker, died suddenly last night in her apartment at the Jackson Park Plaza hotel. Heart disease is supposed to have caused death. She was talking with Mrs. Bell Wagoner, 6617 Blackstone avenue, a guest, when she complained of feeling faint and went into the bathroom for a glass of water.

When she failed to reappear Mrs. Wagoner investigated and found the door locked. She called hotel attachés and they broke into the room, finding Miss Budlong dead.

Miss Budlong's office was at 32 West Washington street. So far as her friends know she had no relatives.

Pays Penalty for Slaying of Nusbaum

CRIMINAL COURT.

Sam Weiner, larceny, sentenced to 18 months in the Bridewell and fined $25; Tony Sakowez, Howard Crainich, and Orzo Flaglove, larceny, sentenced to 1 year each in the Bridewell by Judge Emanuel Eller.

Tony Skowronski, robbery, sentenced to 1 to 10 years in Pontiac reformatory; William Catanzora, rape; sentenced to 1 year in the Bridewell and fined $200 by Judge William J. Lindsay.

Louis Morso, robbery, sentenced to 3 to 20 years in Pontiac reformatory by Judge Phillip L. Sullivan.

(Picture on back page)

John Walton Winn, 40 years old, was hanged in the county jail shortly after 7 o'clock this morning. He paid for his part in the murder on Dec. 29, 1925, of Albert Nusbaum, South Chicago contractor, who was beaten to death with a hammer because he stood in the way of an illicit love affair between his 59 year old wife and the more youthful Winn.

Winn remained calm throughout the night and even spent several hours in sleep, despite the fact that he was informed early last night that he had absolutely no chance of escaping the gallows. For the first time in years the last minute insanity pleas and pleading with the governor for executive clemency were missing.

Forgives Grandma Nusbaum.

Before retiring for the night Winn sent a message of forgiveness and cheer to Grandma Eliza Nusbaum, his sweetheart, who planned the murder of her husband so that she might receive the attentions of the younger man.

Mrs. Nusbaum is serving a life sentence in the penitentiary and, according to the authorities at that institution, was unaware that Winn was hanged. She has received no message from him and only twice since her incarceration has even mentioned him.

Winn Calm 'n Cell.

Winn, according to Warden Fogarty, was the calmest man ever to enter the death cell. To any one who would listen the mild mannered little man proclaimed his innocence but showed no signs of vindictiveness toward those who testified against him or his prosecutors.

Spiritual consolation, although not sought by the doomed man, was not refused by him. He consented to be visited last night by Norman H. Camp of the Moody Bible institute and two Salvation Army workers. Early this morning he was visited by Maj. J. C. Hobkirk, prison chaplain of the Salvation Army. Winn had no relatives in Chicago.

"I have made my peace with the Supreme Being and am ready to go in the morning," said Winn. "I do not believe in some of those old fashioned ideas about religion, but I do believe in a Supreme Being. After I am hanged my spirit will return to help mother." The latter is the term he applies to Mrs. Nusbaum.

Blames Crimes on Others.

Winn blamed the crimes not on his sweetheart but on Edward Goff and Mrs. Delilah Martin, who turned state's witnesses and are now serving sentences in the penitentiary.

"Mother is, I am sure, as innocent of the crime as I," he said. "I know she didn't help me out at the trial or on my appeal, but I blame that on her lawyer and not on her. I love her as you love your mother and I hope she gets out soon. Of course I am against capital punishment, but then I believe I am better off than if I was in jail for life."

The body of the slayer is to be turned over with his consent to Dr. Harold S. Hulbert, alienist, for scientific study. The alienist yesterday reported that Winn, although of a mental age of 9 years, is sane.

On the basis of the alienist's report, Chief Justice William J. Lindsay took jurisdiction of the case and continued an insanity motion until 10 o'clock this morning. This was done for the purpose of preventing any attorney from filing a last minute appeal.

FIRE IN CATHOLIC CHURCH CAUSES LOSS OF $20,000

Fire shortly after 4 o'clock this morning caused damage estimated at $20,000 to Our Lady of Mercy Roman Catholic church at 4428 North Troy street. The fire started near the altar and had made its way to the roof when it was discovered by the Rev. Father William F. Cahill and Father Francis Quinn, who were in the parish house nearby. The altar was destroyed, but an image of Our Lady of Mercy, just above it, was not damaged. The floor of the structure was burned out. Battalion Chief John O'Malley of Engine company 22 said the fire probably started from crossed wires.

A 2-11 alarm was sounded after the first firemen arrived, and the fire was soon under control. Costly sacraments and robes, kept near the altar, were saved by the firemen of Engine company 22, and Hook and Ladder company 38. The building was so badly damaged that the interior will have to be entirely reconstructed before it can be used.

CHINA REBUFFS 5 POWERS; ASKS TO ARBITRATE

Makes No Apology for Outrages.

BULLETIN.

BY JOHN POWELL.

[Chicago Tribune Press Service.]

HANKOW, April 15.—The consuls of the five powers received notes from Eugene Chen, Nationalist foreign minister, in reply to their notes demanding reparations, apologies, and punishment of those guilty of the Nanking outrages.

In his replies Minister Chen proposes an international commission to investigate the Nanking "incident." Chen in the American and British replies states that those nations bombarded the defenseless city of Nanking. In the French and British replies he charges those nations with bombarding the defenseless Shameen district of Shanghai. Otherwise the replies are practically identical and stress that such incidents are liable to occur as long as the "unequal" treaties exist.

He proposes the formation of an international commission to revise these treaties, but in no way admits the responsibility of the Nanking Nationalist troops for the outrages and killings at Nanking.

BULLETIN.

MOSCOW, April 14.—(AP)—The Communist International has issued a manifesto declaring Gen. Chiang Kai-shek, Cantonese generalissimo, who has been fighting the communists within the Cantonese political party, a traitor to the Chinese revolution, an ally of the "imperialists," and an enemy of the labor movement and of the Communist International. It calls on the "toilers of the world" to demand withdrawal of troops from China.

[Chicago Tribune Press Service.]

Washington, D. C., April 14.—Further reverses for Cantonese armies in their campaign against the north China forces allied with the Peking government were reported to the navy department tonight by Admiral C. S. Williams, commander of the United States Asiatic fleet.

His message said:

"Reports indicate that northern troops have reoccupied the north bank of the Yangtse river from a point opposite Wuhu to Yangchow, across from Chinkiang, and are crossing over to south bank near Kiangyin. Cantonese flags are down in Chinkiang and Nanking, from which cities the Cantonese are withdrawing their forces.

"At Shanghai seventy radical labor agitators were killed and over 300 wounded in street fighting with Cantonese troops in the Chapei district yesterday. A mob of about 1,000 adherents of the general labor union attacked a small military post, demanding the return of arms recently taken from them.

Reports Firing on Mob.

"The military opened fire with machine guns and the mob dispersed and started sniping, but the snipers were hunted down by military and quiet was restored. The general strike is continuing, but is only partly successful."

Chairman T. V. O'Connor of the shipping board announced today that the Dollar Line has ample facilities to take care of all Americans who wish to leave China. He said about 350 American refugees en route to the United States aboard American flagships of the Dollar Line. R. Stanley Dollar, vice president of the Dollar Lines, notified the board that the movement of Americans from China seems to have diminished.

U. S. SHIP FIRES ON CHINESE

BY CHARLES DAILEY.

[Chicago Tribune Press Service.]

[Copyright: 1927: By The Chicago Tribune.]

PEKING, China, April 14.—The northern China troops allied with the Peking government, who are holding Pukow, across the Yangtse river from Nanking, are firing on all passing vessels.

The American destroyer Noa was fired on and it replied with machine guns. Chinese land batteries opened fire on the British destroyer Verity, above Chinkiang. The Verity returned the fire.

An attempt by the northerners to re-

***

capture Nanking is expected momentarily.

Intimations are that the Hankow Cantonese government is seeking to split the powers so that Great Britain and America will be left alone in possible action against the Cantonese for the Nanking outrages.

It is reported that the nationalists, in separate replies, will offer France and Italy immediate reparations and reiterate their conciliatory policy toward Japan, despite its earlier rejection of Cantonese Foreign Minister Eugene Chen's terms.

Regarding Great Britain and America, Chen has intimated that his reply will take an insolent tone, accusing them of wanton, uncalled for wickedness in the Nanking bombardment, and utterly ignoring the outrages leading to the bombardment. The legation quarter here was guarded heavily last night by foreign troops as a result of an attempted demonstration by natives over the Nanking incident. Police suppressed the mobs, however.

The Americans and British have established that the Nanking destruction was authorized by Gen. Chen Chien, commanding the sixth army, chiefly composed of Hunanese, who told his men that if they captured Nanking, they could have nine hours' freedom to loot the foreigners.

Put Blame on Officers.

Depositions already have been mailed to America to show that officers accompanied the looters. The soldiers, it is said, were authorized to kill foreigners, while the outraging of missionary women and girls was accomplished openly.

The radicals occupy all the foreign property in Changsha, where the postoffice has been sovietized, all the employés receiving equal pay. The postal superintendent was formerly a student in the United States. Yale-in-China university, valued at $2,000,000, has been confiscated; also the Asiatic Petroleum plant, where a stock valued at $4,000,000 was burned. Foreigners' letters were destroyed.

The consul general reports that all Americans remaining in Canton are concentrated in the foreign settlement (Shameen). Only fifty, mostly men, remain in the distant interior regions.

Eighty-two Americans have departed from Tsingtao and 383 more await transportation from there.

REFUSES YANKS' PLEA

BY JOHN POWELL.
[Chicago Tribune Press Service.]
[Copyright: 1927: By The Chicago Tribune.]

SHANGHAI, China, April 14.—The American chamber of commerce at Hankow clashed with the United States naval authorities today. The organization asked Rear Admiral Hough, commander of the Yangtzi patrol, to land sufficient forces to protect all the American business houses, which are scattered through the various concessions.

The admiral refused. He said American residents at Hankow cannot be protected unless they concentrate at the American consulate, which is on the water front, and then protection will be afforded only during the evacuation to American warcraft stationed in Hankow harbor. He said that because the Americans do not have a concession at Hankow and because the United States naval forces there are too small to permit any more extended action, the protection of Americans must be confined to the consular premises.

Rumor Protest to Washington.

It is reported that the American chamber of commerce is protesting to Washington.

Members of the Kuomintang [Cantonese political party] of all complexions are flocking to Nanking for the opening of an important political conference in that city tomorrow, called by Gen. Chiang Kai-shek, Cantonese generalissimo, for the purpose of making a desperate attempt at composing the internal party differences and discussing the external crisis precipitated by the powers' note concerning the Nanking attacks on foreigners.

Among the refugees arriving in Shanghai today were Bishop Huntington of the Episcopal mission at Anking, whose home is at Hartford, Conn., and Dickson H. Leavens of the Yale mission at Changsha, who also comes from Connecticut.

Tell of Russian Plots.

TOKIO, April 14.—Numerous reports of Russian plots in north Manchuria are reaching Japan. The soviet consul general at Harbin has departed for Moscow, and the consul at Mukden is arranging for an immediate departure.

The Fourteenth division left today for Manchuria.

The newspaper Mitsui Mitsubishi has announced the cessation of all trade with Russia, ostensibly because the soviet foreign trade monopoly makes the business unprofitable. This virtually breaks off efforts at commercial relations with Russia.

Chen Appeals to Americans.

New York, April 14.—[U.P.]—Appealing to the American people over the heads of their government, Eugene Chen, the Nationalist foreign minister in China, urges them to crush imperialism and "avoid a massacre in comparison with which the world war would be a mere ripple on the sea."

This document was sent out Thursday from the office of Eugene K. Moy, New York representative of the Nationalist News agency of South China. It was approved by the central executive committee of the Nationalist government.

"The Chinese people believe that the American people are not aware of the crimes their government is committing," Chen said. "So the Chinese people appeal to all citizens of America.

"We are sure and we feel that others know also that not one American citizen, nor one American cent would have been endangered by success of the Nationalist revolution in China. We know, further, that this same assurance would have been given by leaders of American foreign policy—if during the past few weeks in the White House new decisions had not been adopted which have radically changed the old policy in China; if it had not been decided that the time was at hand to plunge into a new world war 'to solve all Japanese, British, and American difficulties in the Pacific,' so as to make the world safe for trade and prosperity."

TOURIST RUSH TO EUROPE SETS A PASSPORT MARK

(Picture on back page.)

Americans are thronging to visit Europe in greater numbers this year than at any time since the war, Robert A. Proctor, in charge of the passport office, announced yesterday.

"We are now 1,200 passports ahead of the 11,500 issued for the same period last year," Mr. Proctor said. "We expect to issue at least 15,000 before July."

In addition to the heavy tourist travel, there will be a large number of ex-service men who will attend the American Legion convention in Paris. Legionnaires are not required to have passports. They need only obtain certificates from the national office of their organization, Mr. Proctor said.

Chicago Daily Tribune
THE WORLD'S GREATEST NEWSPAPER
Vol. LXXXVI. Friday, April 15. No. 90.
Entered as second class matter June 3, 1903. Published daily at Tribune Square, Chicago, Illinois.
MAIL SUBSCRIPTION PRICE.
Mail subscription—Price in Ill. [outside of Chicago], Ind., Iowa, Mich., and Wis.—Daily with Sunday, one year, $12.50.
Zones 3 and 4 in states other than Ill., Ind., Iowa, Mich., and Wis.—Daily, $7.50 per year.
Zones 5 to 8 inclusive—Canada, Mexico, and foreign—Daily, $12.00 per year.

1,000 QUIT HOMES AS FLOOD RUSHES INTO ARKANSAS

BULLETIN.

Natchitoches, La., April 15.—(AP)—(2 a. m.)—Sixteen persons were injured, six of them seriously, when a Texas and Pacific southbound passenger train ran into a washout four miles north of here last night. The baggage car and three coaches broke through the washout and turned over.

Memphis, Tenn., April, 14.—(AP)—From Cairo to the sea, the most menacing flood in recent years was sweeping down the Mississippi river and its tributaries tonight urged on by continuous rainfalls throughout the basin. High stages in the lower Ohio valley from Evansville, Ind., to Cairo, Ill., upward movement of the Mississippi from Cairo to St. Louis, increased volume of waters from smaller streams above Cairo and the unloading of the heavy surplus of the Arkansas and White rivers from Helena and Vicksburg forebode a stage which may reach or surpass the records in 1922 and 1923.

Water pouring over the top of the Big Muddy river levee just north of Airdidge and Halsey, Ill., has inundated thousands of acres of farm land. The flood also is sweeping over the Grand Tower levee and fears are expressed that it may give way.

Government levees along the Mississippi continued to hold tonight, but engineers kept vigilant watch. The guardians reported the great dykes in fine condition, but they placed men and machines at strategic points to reinforce any weakness which might develop under the immeasurable weight of waters.

Between 500 and 1,000 persons have been forced to flee from their homes in Fort Smith and Van Buren, Ark., because of the Arkansas river floods in northwest Arkansas, the Fort Smith weather bureau reported today. Fort Smith's water supply was menaced when the river threatened to invade the power plant there.

Defenses Are Breaking.

Reports of three breaches in the defenses at as many points in the greater valley were received here today. The levee of the Arkansas river at Haroldton, in Crawford county, Ark., cracked early today and 400 yards of the earthen wall were swept aside as the floods rushed over thousands of acres of bottom land.

Fifty feet of the north St. Francis levee fell away near Tulot on the St. Francis river. The waters spread over the already inundated sunken lands of 25,000 acres and bore down upon the town of Truman, which but recently saw recession of a similar overflow.

The Mississippi at Columbus, Ky., overwhelmed the private dyke there and swept into that low lying fishing village through a breach made by workers to ease the force of the water.

Rock Springs Dead 55.

Rock Springs, Tex., April 14.—(AP)—With virtually all of its dead buried without benefit of clergy in graves dynamited out of solid rock by United States soldiers, its injured either in hospitals in San Antonio or in temporary quarters here, the survivors turned today to the task of rebuilding Rock Springs, torn from its plateau seat by a tornado Tuesday night.

Forty-seven bodies had been checked through the morgue, and with the deaths of eight injured taken to San Antonio, the known loss of life was placed at 55.

Residents Flee Lowlands.

Springfield, Mo., April 15 (Friday).—(AP)—At 1 o'clock this morning engineers announced that the gauge at the $4,000,000 Lake Taneycomo power dam, 40 miles south of here, measured 67 feet 11 inches, the highest in history. Water was rushing 18 feet over the top of the dam and was continuing to rise at the rate of one foot an hour. All residents of the lowlands have deserted their homes.

THE HUB
Henry C. Lytton & Sons
BROADWAY and FIFTH—Gary
ORRINGTON and CHURCH—Evanston
STATE and JACKSON—Chicago

New Easter OXFORDS
$7
A Tremendous Selection Of the Smartest Styles
MAYBE in the rush of affairs you've overlooked that new pair of Easter Oxfords. Then come here assured of a well nigh limitless selection in the smartest lasts and leathers, of a large and increased selling staff giving you their skilled, courteous attention. You will appreciate the values, too, for in Lytton Oxfords you do not pay a premium for quality. For example, "Darby."
Other Lytton Oxfords, $6 to $13
MAIN FLOOR.

You can best Select
WITTBOLD'S
for your
EASTER FLOWERS

Easter Lily and Rambler Rose Plants
Special
$5

Other "Easter Flower" Suggestions
Tulip Plants / Sweet Peas Corsages / Hyacinth Plants — $3 to $25 — Hydrangeas / Plant Baskets / Boxes Flowers
(Special Box Azaleas—$10.00)

You Know You Can Rely On Wittbold's Over the Phone!
[PHONE DEARBORN 7540]
Evanston Shop—Orrington Hotel
Phone University 829

Geo. Wittbold Directing
Evanston Branch: Orrington Hotel, University 829
Wittbold's LOOP FLOWER SHOP
North Side Branch: 1239 Fullerton Av., Lincoln 8070
70 East Madison Street
We Guarantee Deliveries to Other Cities

ROTHSCHILD-STETSONS
Our Excellent Quality will keep your hat stylish
Your Easter hat will look stylish when you buy it—every new one does. But the big thing about our Excellent Quality is that it'll stay stylish as long as you wear it
$10
Silverdale and buff tan are the new colors
STETSONS $8 TO $40 STETSONIANS $12
IMPORTERS—MANUFACTURERS—RETAILERS
MAURICE L ROTHSCHILD
State at Jackson
MINNEAPOLIS CHICAGO ST. PAUL

Don't move the old piano!
Allow us to send for it.
At your leisure, select a Chickering
(Catalog mailed on request)
We will allow liberally for the old piano, and save moving expense,
BISSELL-WEISERT
26 SOUTH MICHIGAN AVENUE

Gastritis?
Do you suffer from inflammation of the stomach, caused by excessive acid and gaseousness?
Here is an effective and pleasant remedy—Pepsinic Seltzer. It neutralizes stomach acids and dispels gas, and it sweetens and strengthens the stomach.

Pepsinic Seltzer is absolutely free from all heart depressant drugs. It is compounded in accordance with approved therapeutic practice, and is widely recommended by the medical profession.
Two Sizes: 23c and 47c
PEPSINIC SELTZER
For Headache, Heartburn, Indigestion, Gastritis, Dyspepsia and Nausea.
The Seltzer that won't affect the heart
at all WALGREEN DRUG STORES

TRIBUNE INSURANCE
For New Policy or Renewal

To secure The Tribune's $7,500.00 Travel Accident Insurance Policy, or to renew for another year one previously issued to you, cut out and fill in the application below and send it with $1.00 to Tribune Insurance Dept.

Federal Life Insurance Company,
168 North Michigan Ave., Chicago, Ill.
(As stated in the Policy, the value of all specific indemnities increase 10% each year your policy is renewed.)

This offer open only to persons between the ages of 10 and 70.

☐ NEW POLICY — OR — ☐ RENEWAL
Check here if you wish new policy. / Check here if you wish old policy renewed.

APPLICATION FOR
$7,500.00 TRAVEL ACCIDENT INSURANCE POLICY
Issued to Readers of The Chicago Daily Tribune

[Fill Out This Application and Send to Tribune Insurance Dept. FEDERAL LIFE INSURANCE COMPANY, 168 North Michigan Av., Chicago, Illinois, with Registration fee of $1.00—Money Order or Check made payable to Federal Life Insurance Co.]

I certify that I am, or will become, a reader of The Chicago Daily Tribune and hereby apply for a $7,500.00 Policy in The Federal Life Insurance Company, issued only to readers of The Chicago Daily Tribune. *(If you wish a new Policy ALL QUESTIONS BELOW MUST BE ANSWERED. If you wish to renew a Policy previously issued to you, indicate above and fill in name and address only.)*

FULL NAME....................
ADDRESS.................... Street City State
PLACE OF BIRTH.................... AGE......
DATE OF BIRTH—MONTH............DAY........YEAR........
ARE YOU TOTALLY BLIND OR DEAF?.....ARE YOU CRIPPLED TO THE EXTENT THAT YOU CANNOT TRAVEL SAFELY IN PUBLIC PLACES?..........

WRITE HERE NAME AND ADDRESS OF PERSON TO WHOM YOU WANT INSURANCE PAID IN CASE YOU ARE KILLED. OTHERWISE IT WILL BE PAYABLE TO YOUR ESTATE.
BENEFICIARY'S NAME....................
RELATIONSHIP....................
ADDRESS....................

NOTICE: No more than one policy will be issued to any one person.

GIRLS' ANNOYER SHOT TO DEATH IN WACKER DRIVE

Policeman Fires as Taxi Passenger Draws Gun.

(Pictures on back page.)

For the second time within ten days pedestrians and motorists hurrying along the new Wacker drive yesterday witnessed a fatal shooting. As in the first fatality, when Schemer Drucci, gang leader, was killed, a policeman did the shooting.

Tony Soulis, 39 years old, a chauffeur residing at 418 North Clark street, was the victim. Soulis was shot and killed by Traffic Policeman Orrie Holland, who had sought to arrest him on complaint of two girls that Soulis was persistently following them around the city in a taxicab.

The girls, Gertrude Sullivan, 26 years old, and Dorothy Rogers, 22, of 908 North Clark street, stopped their cab at Franklin street and the drive and signaled to Holland, who was directing traffic at the intersection.

Girls Ask Policeman's Aid.

"Protect us from that fellow. He's following us everywhere we go," cried the girls, indicating Soulis, who was seated in a second taxi drawing up behind the girls' cab.

Policeman Holland approached Soulis' cab and threw open the door.

"I ordered him to step out on the sidewalk where I could question him, but instead he made a grab for a gun," Holland later told Capt. Patrick Kelliher of Central police.

Holland was quicker on the trigger. He fired as Soulis was drawing his revolver from a holster at his belt.

The girls said that Soulis, whom they had known for several weeks, had stolen an alarm clock from their rooms and when they acused him had threatened to kill them.

Girls Try to Escape Him.

"We noticed Soulis hanging around outside our flat and decided we had better move or he might harm us," said Miss Sullivan. "We started out for new lodgings in Washington boulevard, but saw him following us."

The girls said they tried to escape Soulis by driving about at random, but were unable to do so. The drivers of the two taxicabs also were questioned by Capt. Kelliher.

A search of police records showed that Soulis had had difficulties with the police before because of his readiness with a revolver. He was fined $100 and costs by Judge William Helander in July, 1925, when he pulled a gun on Detectives Dorsey and Quilter after they had raided an alleged resort in Hill street in which he was said to be interested.

TO BE COUNTESS

Mrs. Xenia Morison, former actress, whose engagement to Earl of Lathom is announced.
[Pacific and Atlantic Photo.]

New Seaplane Altitude Record Believed Made

Washington, D. C., April 14.—(AP)—A new altitude record for seaplanes carrying a load of 500 kilograms (1,102 pounds) was believed by the navy department to have been made today by Lieut. George R. Henderson at the Anacostia naval air station. The navy considers that Henderson, taking off in the department's new "Corsair" seaplane, bettered the existing mark of 20,200 feet for this class of planes by several hundred feet.

VERDICT IN WOMAN'S DEATH PLUNGE.

Mrs. Anna Auerbach, 36 years old, either fell or jumped to her death through a window on the twelfth floor of the Webster hotel on Wednesday afternoon, it was declared yesterday by a coroner's jury. The victim's former husband, Milton Auerbach, is now in San Francisco, Cal.

U. S. FLYERS SET NEW ENDURANCE MARK: 51 HOURS

Beat French World Record Nearly Six Hours.

(Pictures on back page.)

New York, April 14.—[Special.]—Clarence D. Chamberlin and Bert Acosta, American civilian flyers, brought the world's nonstop record back to the United States today with a continuous flight of 51 hours 11 minutes and 25 seconds.

In their sturdy Bellanca monoplane, they beat by approximately six hours the record made in France by the French army officers, Drouhin and Landry, who flew a Farman biplane 45 hours 11 minutes and 59 seconds at Etampes, in August, 1925.

Chamberlin and Acosta kept on for 24 hours without food or drink, after they had already been in the air a day and a night and half another day of exceedingly rough going for such a test.

Plan Atlantic Flight.

Hour after weary hour they followed a course that took them back and forth above the flying fields of Long Island. Sometimes they went out over the ocean, "to practice flying by compass and navigation," as Chamberlin remarked, with a tired grin, as he told the story of the flight. For these two are looking to other records.

They propose to be the first to fly a single motored plane across the Atlantic to Paris. Early tomorrow mechanics will remove the motor that sustained them so well and put in another.

"In three days we could be ready to start," Giuseppe M. Bellanca, designer of the plane, said. He added, however, that several weeks would be consumed in careful preparation.

Could Have Made Paris.

"We could have made it this time," Acosta and Chamberlin chimed in, and they explained how they figured they they had flown, since they took the air at 9:30:40 Tuesday morning, well over 4,000 miles. Both of them are eager to go, although the plans for the dash have not been settled.

The endurance flight nearly ended before it was well started by the one mishap that occurred. They took off well, rising with their useful load of 3,080 pounds after a run of only 1,200 feet, which both pilots declare is a record for such a light plane. They had reached only a thousand feet in altitude when the gasoline was cut off. Chamberlin quickly sheared off ready to make a landing in Mitchel field, while both men searched swiftly for the trouble.

"We had shut off our gas without knowing it," Chamberlin said. "In closing the windows and getting things adjusted and tested, one of us had hit a knee or a elbow against the gadget on the gas line and shut it off. We found it, luckily, and kept going."

For the first 36 hours it was bumpy going. Air conditions were not good. The wind kept shifting, coming first from the south, veering suddenly into the west and changing back again to the south. Early Tuesday cloud banks piled up and at sunset the "ceiling" was exceedingly low—so low, in fact, that the aviators gave up their projected visits to Manhattan, Brooklyn, and the Bronx.

Then something happened to the oil thermometer gauge, a most necessary accessory in long flights. But that meant nothing to these men out for a record.

Easy to Tell When Oil Got Hot.

"You see, we were sitting on the oil," Acosta said, "and we could tell easily enough when it was hot. We didn't need any other gauge."

This handy method of testing their lubrication system, however, was responsible for the exhaustion of their supplies. Milk, which Chamberlin depended on, was warmed up by this same heat, turned sour, and he did not dare drink it. Then the two thermos bottles of soup turned bad and had to be thrown out.

Next something went wrong with two of their four canteens of drinking water. It tasted as if it had been in the canteens since the civil war, according to the pilots.

The other supplies, beef and chicken sandwiches and chocolate bars, all thirst-producing foods, gave out some time Wednesday forenoon, and the fluids that were fit for consumption were gone by noon of the same day.

Neither man left his seat to sleep during the first 24 hours, although a mattress and quilts had been spread on one of the big gas tanks in the fuselage. They dozed and catnapped in their seats.

DIPLOMAT DIVORCES WIFE IN PARIS AFTER POLICE RAID LOVE NEST

[Chicago Tribune Press Service.]

PARIS, April 14.—Maj. Leon Ward Hoyt, United States marine corps, attached to the American embassy during his period of study at the French war college, won a divorce today from Vivian Gregory Hoyt and custody of their child. Maj. Hoyt charged infidelity as a result of a police raid organized by himself on a hotel, where he found his wife in company with Nicolas Caramano, son of a prominent Parisian banker. Mrs. Hoyt, who was formerly of Washington, D. C., subsequently was fined 50 francs ($2.50) by the Paris courts for adultery. The couple were married in San Francisco on May 1, 1915.

3 DIE IN PLANE CRASH AT SCENE OF RECORD FLIGHT

New York, April 14.—[Special.]—A woman and two men were killed when a Curtiss Lark, hovering over Roosevelt field, where the world's endurance record for airplanes was broken today, crashed from a height of 175 feet onto the motor parkway, near Westbury.

The woman was identified as Mrs. Mary Seaman. The two men were John P. Andrews, a pilot attached to Curtiss field, and H. E. Stole of Louisville, Ky.

The plane crashed on the parkway between Curtiss and Mitchel fields. Frank Jasper of Westbury, driving in his car, saw the fall and rushed to the scene. Andrews, in the front cockpit, was barely breatheing. The woman and Stole, seated in the rear, were dead.

DELAYS FUSION COURT TICKET; OPINION DIVIDED

At a meeting next Monday the Chicago Bar Association committee on judicial candidates will try to reach a decision as to whether it will indorse a fusion ticket for the court election on June 5.

The overwhelming Republican vote at the mayorality election was cited by some members of the committee yesterday as an argument that a fusion ticket, to which political leaders have agreed, would deny the voters a chance to make a free choice.

Others held that if the judicial election followed the mayorality precedent, and there were no fusion, many Democratic judges with good records would be swept off the bench.

The association's committee denied the association has instigated a movement to retire Judges George Fred Rush and Oscar M. Torrison.

START CENSUS OF CITY'S BUSINESS TO HELP IT GROW

Every dollar's worth of merchandise bought and sold in Chicago (perhaps excluding bootleg liquor) is to be accounted for in a census to be taken immediately, the Chicago Association of Commerce announced yesterday. On the data thus obtained will be based the greatest campaign for increased business ever attempted in an American city, it was stated.

H. L. Rockhill, special agent of the census bureau, started the work yesterday. An entire floor was rented at 171 West Madison street and the employment of 200 enumerators and 30 clerks begun.

The census forms are being printed, and will be taken to every retailer, wholesaler, commission firm, broker, importer, exporter, coöperative selling organization, or any other kind of a merchandising firm, according to the announcement.

CHICAGO SOCIETY MAN JAILED FOR PARIS AUTO CRASH

[Chicago Tribune Press Service.]

PARIS, April 14.—Otis Chatfield-Taylor, prominent socially in Chicago, spent last night in jail here following a violent collision with a Parisian taxicab.

Returning from the golf links at St. Cloud, Mr. Chatfield-Taylor tried to pass an auto bus when he collided with the cab at a smart rate of speed. He was thrown through the windshield and cut, but not seriously, on the face and head. He luckily escaped being crushed under his car, which turned completely over.

When he donned his golf togs, Mr. Chatfield-Taylor forgot two essentials to a foreigner in Paris—a passport identity card and a driving license, and the gendarmes held him until this morning.

Rug Loom in Operation at Richardson's

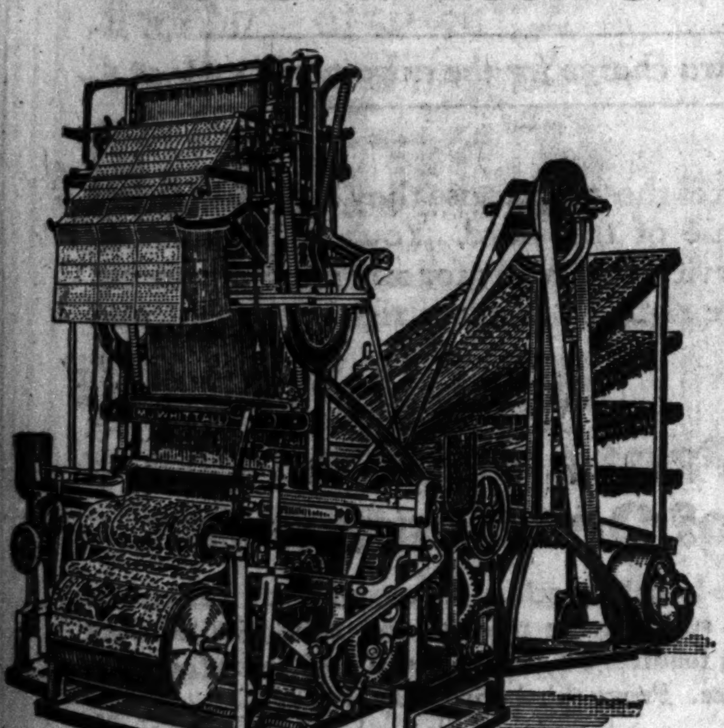

WHITTALL EXHIBITION LOOM

BECAUSE we are one of the largest distributors in the Central States of Whittall Rugs, the M. J. Whittall Associates have sent us their Exhibition Loom in order that we may give the people of Chicago an opportunity to see how fine Wilton Rugs are woven. This Loom is a duplicate of those used in the great Whittall factories and is the only Exhibition Loom in the world. It will be in Chicago at our store for two more days. Do not miss this very unusual opportunity to see how rugs are woven from the raw materials to the finished Whittall Rug. Mr. Henry Coley, with his staff of experienced weavers, direct from the Whittall Rug Mills, will demonstrate and explain step by step each process in the weaving of these famous Rugs.

Listen to the Anglo-Persians broadcast their musical program over W-G-N at 9 P. M. tonight

O. W. Richardson & Co.
125 So. Wabash Ave. Just North of Adams

ROTHMOOR COATS
Girls are telling their friends about them

After that all it takes is a look. The bright Scotch fabrics are so attractive—the furs so fine—the man-tailored lines so smart that girls can't help but buy

$75

AND $40 TO $150

KNOX HATS FOR WOMEN
—new styles weekly

MAURICE L ROTHSCHILD
State at Jackson

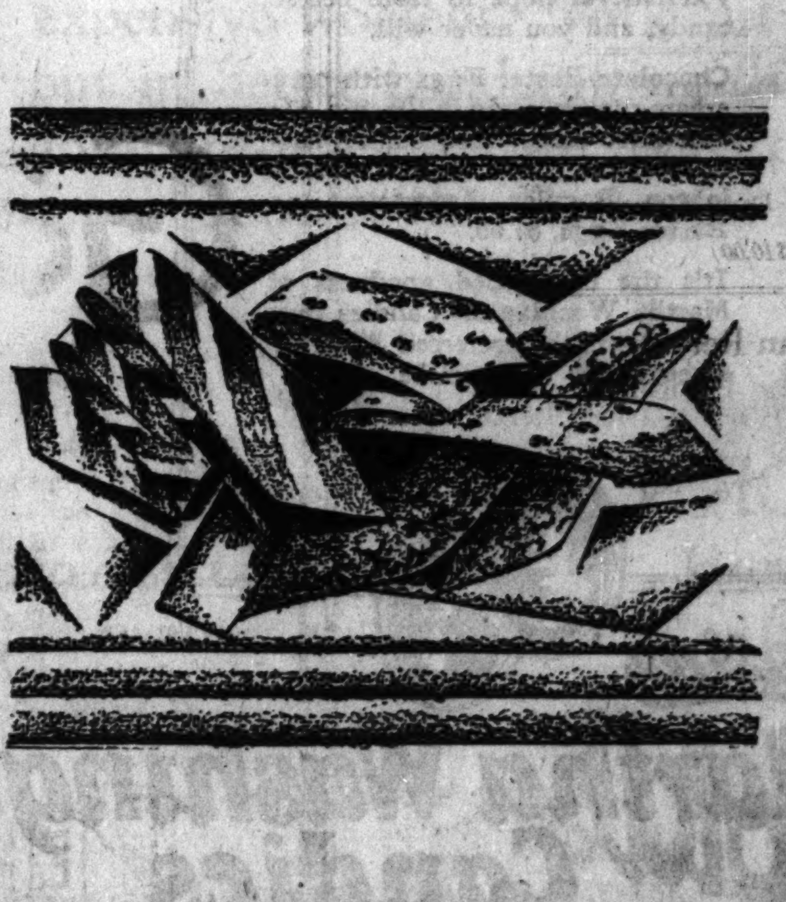

A Pleasant Excuse—

for buying something colorful and new lies in the fact that Easter is but two days away! And a lavish assortment of Men's Spring Neckwear, priced at $2, awaits you here.

A. STARR BEST
Randolph and Wabash : CHICAGO
FINE CLOTHES for MEN and BOYS

HUGHES BECOMES CHIEF AND VOWS CRIME CLEANUP

Thompson Stakes Faith in "Go Get 'Em, Mike."

(Continued from first page.)

to serve as chief of highway police under Sheriff Graydon.

Born in Ireland in 1871, Mike Hughes was reared in County Galway, where he attended school until he was 16 years of age

There wasn't much to look forward to in Galway, so at the age of 17 Mike came to Chicago where he had friends and got a job at the stock yards at $1.75 a day.

Appointed Policeman in 1896.

Hughes was appointed to the police department in 1896, but for some time before that he had been a policeman in the stock yards, where a small force is maintained by the packers. His first assignment as a city policeman was at the Stockyards station. In those days probationary patrolmen were not given steady employment, the chance of getting a night's work depending upon some one being off. A probationer receiving $2 for his night's work, and if he got in half time he considered himself lucky.

"My first year on the force was tough going," said Chief Hughes, reminiscently. "At that time we put in ten hours for a night's work. The western boundary of the stock yards district was Kedzie avenue, which then was away out in the sticks. After making the last 'pull' at 4 o'clock in the morning you had to walk to the station, as there were no street cars running. I didn't mind it if the weather was fine, but when the snow was up to your knees you had to break a path for the milkman."

After leaving the Stock Yards station, Hughes did down town crossing duty for a short time. Later he was assigned to the Harrison street station, and from there he was sent to 22d street as a sergeant. This was in the hey-day of the notorious red light district, and, incidentally, Sergt. Hughes was not involved in the upheaval that resulted in several policemen of high and low rank being discharged from the force.

Good Record in Bureau.

The new head of the police department is best known for his work as chief of detectives. He was transferred to the bureau in 1918 and put in charge of one of the squads. His work won him recognition and he was rewarded by being promoted to acting lieutenant. As an instance of the police work done by him, the records of the department show that in May, 1920, Hughes and his squad convicted thirteen criminals who were given sentences of ten years to life.

In August, 1920, he was promoted to lieutenant of detectives on the recommendation of Chief John J. Garrity. A year later he was made captain by Chief Charles C. Fitzmorris. In the meantime he had succeeded Capt. James L. Mooney as chief of detectives and he held this position until November 19, 1924. On that date he was transferred to the command of an outlying station, which was in the nature of a reduction, and he turned in his star to Chief Morgan A. Collins.

Friends begged him to reconsider his resignation (which Chief Collins was reluctant to receive) and he was given a leave of absence. Hughes returned to duty April 1, 1925, as captain at the Irving Park station. A few months later he was transferred, at his own request, to Deering street, where he was in command when appointed chief of the county highway police.

Feared by Crooks.

Every gunman and crook knows and fears Mike Hughes. In his 31 years of service he has received 31 creditable mentions, a record without a parallel.

Chief Hughes is married and to him there is no place like his own fireside. He is the father of three daughters, and one son, Nicholas, who is a patrolman. Two of the daughters and the son are married. Miss Catherine, the youngest of the family, lives at home.

There are seven grandchildren who think Grandpa Hughes is just the finest man in the world. The same opinion is shared by Mrs. Hughes who says she knew that some day "her Mike" would reach the top of the ladder.

Copyright, 1927, by The Chicago Tribune.

KILLS HERSELF WITH GAS.

With a blanket over her head and gas flowing from several burners, Mrs. Catherine Hillman, 40 years old, a widow, was found dead yesterday on top of the kitchen stove at her home, 6909 Harper avenue.

GUN GIRL RAGES AT ACCUSER IN $7,000 ROBBERY

Defiant Bandette Recovers from Gas Bombs.

Helen Konkel, gungirl bandit, captured Wednesday night after police tossed tear bombs into a basement at 2532 North Sacramento boulevard, where she was hiding with three confederates, was identified yesterday as a participant in a $7,000 jewelry robbery a half hour before her capture.

The girl was brought to the Racine avenue station from the Bridewell hospital, where she had spent the night recuperating from the effects of the tear gas, and confronted by Joseph Robinson, jeweler at 1551 Milwaukee avenue, whose shop was looted by the bandits.

"Yes, that's her," Robinson told Lieut. John Sullivan, whose squad made the capture.

Rages at Her Accuser.

But Helen, whose defiance to police had already won for her the reputation of being "the toughest gungirl in Chicago," was far from being wilted by the accusation.

Instead she wheeled angrily upon Robinson and screamed: "You're just a blankety blank liar—and you know it."

Two of the four men seized with the girl in the tear bomb raid were also identified by Robinson as participating in the robbery with the Konkel girl, who is known to police under the additional names of Helen Santches, Helen Conklin and Helen Busch. The men named are Clarence Swanson, 18, and Joseph Menschinski, 37, who are said to have made partial confessions.

Wanted for Jumping Bond.

The Konkel girl, who spent most of the day in warring with police and newspaper photographers, has a brother in Joliet penitentiary for robbery, police say. She had long been sought on a bond forfeiture charge involving the robbery of a Rogers Park fur shop, Lieut. Sullivan said.

The finding of a telephone number in a handbag dropped at the scene of the robbery by the girl bandit lead detectives to the Sacramento apartment. Refused admittance, the detectives shot away the lock upon a back door with a riot gun and finally drove the occupants into the street by dropping of tear bombs into the basement. The loot was recovered.

STORE DRIVER ROBBED OF $50.

Walter Olson, 3862 North Paulina street, driver of a Mandel Brothers truck, was robbed of $50 in collections by two armed men in front of 1130 Grace street last night.

A new Ginger Ale
White Rock Pale Dry
awaits you
Made only with
White Rock Water

William Lawrence, Inc., Near Jackson, 228 South Michigan Ave.
Sale of Silk HOSIERY
Michigan Avenue's Smart Linen and Lingerie Shop offers unequaled Hosiery values for Easter.
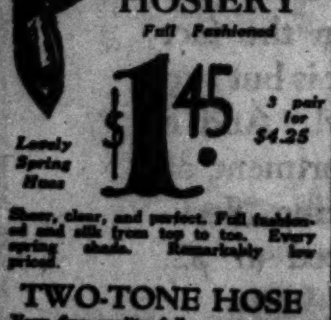
All Silk Chiffon HOSIERY
Full Fashioned
Lovely Spring Hues
$1.45 *3 pair for $4.25*
Sheer, clear, and perfect. Full fashioned and silk from top to toe. Every spring shade. Remarkably low priced.
TWO-TONE HOSE
Very fine quality full fashioned silk chiffon hose in all newest spring shades with contrasting colored heels. $1.95
SHORTIES

Step-in and Bloomer effects. Extra heavy Crepe de Chine in Flesh, Orchid or Peach. $3.95

For Easter Eating

HOW delightfully in keeping with the spirit of Spring and Eastertide are Martha Washington Candies. Daintily pure as fresh flowers . . . so creamily delicious you'll never hope to taste better candy, and you never will.
Chocolate Easter Eggs with pure cream centers come in 10c, 25c, 50c and $1.00 sizes; also dainty hatboxes filled with Martha Washington Regular Assortment or Easter Eggs, $1.00.
It's the unequalled goodness of Martha Washington Candies that make them the preferred sweets for Eastertide 70¢ a pound
Elie Sheetz
Martha Washington Candies
CONVENIENTLY LOCATED SHOPS
NORTH
3323 BROADWAY
Main Store and Kitchens
4606 SHERIDAN ROAD
2 Doors North of Wilson Ave.
4755 BROADWAY
Sheridan Trust Bldg.
SOUTH
844 EAST 63D ST.
East of Drexel
733 WEST 63D STREET
5 Doors East of Halsted St.
7910 S. HALSTED ST.
Opposite the Capitol Theater
WEST
11 S. KEDZIE AVENUE
4 Doors South of Madison St.
4040 WEST MADISON ST.
West of Crawford Ave.
LOOP
24 WEST JACKSON BLVD.
Great Northern Bldg.
180 W. JACKSON BLVD.
Opp. Insurance Exchange Bldg.
51 EAST ADAMS STREET
Opp. Revell's
31 W. WASHINGTON ST.
Bet. State and Dearborn

Two Good Places to Save—The Bank and Bond's

BOND'S
TWO PANTS SUITS AND TOP COATS for Easter
$25 $30 $35
No extra charge for the extra pants
SENSIBLE prices these—because they buy satisfaction in every sense of the word. Your Easter Clothes are ready for service and ready for any comparison—at Bond's. They are right in quality; right in style; and right in price!
Two Pants Suits at the Price of One Pants Suits
We cut selling costs in half by selling through our own stores. So you buy two pants suits for the price of one pants suits. You get fabric and tailoring features otherwise found only in clothes costing $10 to $20 more. Prove this by investigation!
De Luxe Two Pants Suits—$45
The very finest our factories produce and an increasingly important factor in our growing business. A pleasant surprise awaits men used to paying $65 and more for their clothes.
Every Bond Suit Is a Two Pants Suit
BOND'S CLOTHES
S. W. Corner Madison and Dearborn
No Extra Charge for the Extra Pants
Entrance 57 W. Madison St.
Satisfaction Guaranteed
ENTIRE SECOND FLOOR
A NATIONAL 22-STORE INSTITUTION
No Charge for Alterations
Open Evenings Till 9 P. M.—Saturdays, 10 P. M.

MAYOR HAS OWN HARBOR POLICIES; REJECTS PUTNAM

Moves to Fire McAndrew; To Aid West Side.

BY OSCAR HEWITT.

More interesting and much more important than seven cabinet appointments announced yesterday were three declarations of policy by Mayor Thompson on three live subjects.

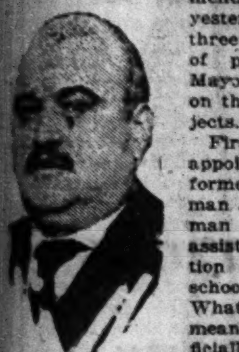

GEO. K. SCHMIDT.

First came the appointment of former Congressman John J. Gorman as special assistant corporation counsel "in school matters." What that phrase means was not officially explained, but from a reliable source it was handed out that Gorman would handle the legal end of Mayor Thompson's controversy with the school board over a promised elimination of Superintendent McAndrew.

Possibility that the row between the new administration and the school board may be ironed out arose yesterday when Mayor Thompson accepted an invitation extended by Walter J. Raymer, the new head of the school board, to meet today and "talk matters over." The common ground on which, friends of board members and the mayor think, there is a chance to found an understanding is the fact that Supt. McAndrew's term of office expires in about nine months, with little hope of getting rid of him before that. If the board will consent to get rid of him as soon as it can be done legally and will promise to discontinue the use of certain school books to which Mayor Thompson objects, it is possible that an understanding may be reached, it is said.

Receives Business Leaders.

Next came the mayor's reception of Rufus Abbott, president of the Commercial club, and of John W. Scott, president of the Industrial club. They offered the aid of those organizations in the development of Chicago. In order to obtain a harbor plan, the Commercial club offered the last city administration to defray the cost of making a survey and that administration selected Rufus W. Putnam, former federal engineer at Chicago, to make a survey and report.

"I told the gentleman that I welcomed their aid," the mayor, who is having a harbor survey made, commented later, "but that Maj. Putnam had interfered with proper water way development and I had him ordered to Honolulu."

The third statement on policy came when the West Town Chamber of Commerce arrived to offer its assistance in the upbuilding of Chicago.

"We will give the west side more improvements. I doubt that it has had its full share," the mayor said.

The mayor added seven appointees yesterday to the four announced Wednesday. The new selections are:

CHIEF OF POLICE—Michael Hughes; salary $10,000.

BUILDING COMMISSIONER—Christian P. Paschen; salary $8,000.

FIRE COMMISSIONER—Albert W. Goodrich; salary $8,000.

PRESIDENT, civil service commission—Thomas J. Houston; salary $7,500.

CHAIRMAN, zoning board of appeals—Mrs. Eva Holland Hamilton; salary $7,000.

CITY COLLECTOR—Morris Eller; salary $6,000.

PRESIDENT, board of local improvements—Michael J. Faherty; salary $6,000.

Schmidt to Aid Faherty.

George K. Schmidt was selected last night as vice president and member of the board of local improvements. He is president of the Prudential State bank, at North avenue and Halsted street. Many years ago he was an alderman from the 24th ward, later a member of the county board, and he also has been a member of the board of assessors. He resides at 4228 Sheridan road, in the 25th ward, and has been a member of the Republican county committee from that ward. He was born in Chicago Dec. 18, 1869, and has been active in German and other charities.

ZONING ARBITER

Mrs. Eva Hamilton, appointed by Mayor Thompson head of board of zoning appeals. [Johnson Photo.]

RAYMER'S CHOICE STIRS STEERING ALDERMEN'S IRE

Makes McAndrew Ousting Sure; Pick School Slate.

Miami, Fla., April 14.—[Special.]—Chicago's new city council is going to back Mayor Thompson to the limit in his battle to gain control of the board of education, oust Supt. McAndrew and "purge" the public schools of an influence which Thompson says has substituted the king of England for George Washington.

The council's steering committee read with surprise in today's Miami papers the news of Walter J. Raymer's election as president of the board, his reported desire to keep McAndrew and the mayor's counter-proposal to call for a federal inquiry into his charges of classroom disloyalty.

After a short conference, with Ald. Cronson and Nelson, Thompsonites, doing most of the talking, the slate makers handed out the lineup of the new school committee. It contains many friends of Mayor Thompson. Only three or four of the fourteen members, it is believed, might balk at approving Mr. Thompson's new appointees.

Proposed New School Slate.

Ald. John Hoellen, the chairman, a Republican of German descent and a foe of McAndrew, is the personal choice of the mayor. The other members of the slate are Anderson, Wilson, Coyle, Maypole, Adamkiewicz, Chapman, T. J. Bowler, Mills, Crowe, Feigenbutz, Massen, Mose, and Rowan.

Ald. Arvey, Dever's old floor leader, who led the fight for Raymer and Dever's other board appointees in January, is replaced by Anderson, colored Thompsonite. Of the seven other new members—Chapman, Feigenbutz, Massen, Mose, Crowe, Coyle and Rowan—all but the last three are newly elected Republicans.

Police Shakeup, Too.

The makeup of the new committee on police and municipal institutions was announced tonight as follows: Ald. Thomas Byrne, a Democrat, chairman; Cronson, Jackson, Grossman, Govier, Wilson, Hartnett, Coyle, Cepak, J. B. Bowler, Petlak, Nusser, Feigenbutz, Loescher, Hoellen, Jackson, and Mose.

Jackson, colored alderman from the Third ward, takes the place of Albert, who approved the preëlection raids of Chief Collins in the black belt. Thompson, it is indicated, will control ten of the fifteen committee votes.

Bowler Promises Cleanup.

"Chicago's policemen are up to their necks in liquor, gambling, and vice rackets," Bowler asserted, "and if I do nothing else I'm going to see that they are put back on the job of catching crooks instead of protecting them."

SHAYNE-KNOX HATS
for Men

A COUNT of the well-dressed men who will be seen on the boulevard this Easter Sunday would disclose the majority in smart Shayne-Knox Hats. Wherever correctness is a by-word and religiously heeded, you will find Shayne-Knox Hats most prominent. Your choice of a Shayne-Knox for Easter is the same as that of others who know good style.

$8 – $10

John T. Shayne
INCORPORATED
Shop for Men

MICHIGAN at RANDOLPH

QUALITY—SERVICE—SATISFACTION

$50 SUITS HAVE NEVER BEEN AS FINE BEFORE

They're handcrafted the Rothschild way

We gave the eleven best makers in the country definite orders - get better, more expensive woolens - work out finer styles - put in better handcrafting than has ever gone into a $50 suit before. They've done it - the Rothschild way

$50

For men and young men - one or two trousers

Handcrafted suits of new Trojan weaves at $60

Handcrafted suits of imported Tigertwists $65

Other handcrafted suits $50 $60 $65 $75 $85

IMPORTERS—MANUFACTURERS—RETAILERS

MAURICE L ROTHSCHILD

State at Jackson

MINNEAPOLIS — CHICAGO — ST. PAUL

CROWD JOINS UP FOR CRUISE WITH COMMODORE BILL

Waterway Pilgrimage to Dixie Starts Monday.

BY JAMES DOHERTY.

Enlistments for the cruise of the good ships Cape Girardeau and Cincinnati, New Orleans bound with Mayor William Hale Thompson as commodore, were pouring into the mayor's headquarters yesterday. Approximately 500 men are expected to make the voyage, bearing messages of good will to Mayor Arthur O'Keefe of New Orleans.

Thompson the candidate promised his campaign audiences they would hear the whistles of the New Orleans-Chicago steamships within two years. Thompson the mayor, through his waterway committee, let it be known that his present trip is intended to speed the day when the waterway will be a reality.

The able seamen, bos'ns' mates, ensigns and gold stripers who will man the ships comprise many of the city's best known business and professional men, labor leaders and public officials, and many others from downstate.

Edward F. Moore, deputy commissioner of public works and in charge of the arrangements for the voyage, said he expected to have a few of the $200 tickets left today for those of the faithful who have not yet made reservations.

The first of the departing groups of Big Bill's friends will entrain Monday night at 11:55 o'clock on the Wabash railroad for St. Louis. Thompson's formal inauguration will occupy the early evening.

The Cape Girardeau will embark from St. Louis on Tuesday morning. It will be joined at Cairo by the Cincinnati, the passengers of which are to leave Chicago at 11 o'clock Tuesday night over the Illinois Central railroad.

The Cape Girardeau and the Cincinnati then will travel side by side down the river. Mayor Thompson has reservations on both ships and has planned to divide his time equally between the two.

Short stops probably will be made at Memphis, Vicksburg, Natchez, and Baton Rouge, but no definite program has been arranged. Dispatches from cities along the Mississippi say that a tremendous welcome will be given the three time mayor of Chicago at every landing place.

At New Orleans Mr. Thompson will present Mayor O'Keefe with a coonskin nailed to a cabin door as a symbol of victory and also with a memorial pledging enduring friendship between Chicago and the southern city.

DAVIS AT CAPITAL, SILENT ON PILFERED NOTES TO MEXICO

Washington, D. C. April 14.—[Special.]—Secretary of State Kellogg left tonight for Hot Springs, Va., for a short vacation after disclaiming any interest in the arrival in Washington today of Lieut. Col. Davis, military attaché at Mexico City, who was summoned to Washington to assist in the investigation of the pilfering of documents from the American embassy.

Secretary Kellogg said that he did not expect to confer with Col. Davis and that, so far as he knew, the military attaché came to Washington to confer with war department officials.

Col. Davis, who registered at the Army and Navy club, had no comment to make.

DR. VON COLDITZ' WIFE OBTAINS RENO DIVORCE

Mrs. Ruth Ware Von Colditz said last night in Pasadena, Cal., that she obtained a divorce a week ago in Reno, Nev., from Dr. G. Thomsen Von Colditz. Mr. and Mrs. Von Colditz are well known in Chicago society. She left their Evanston home for the west with their two sons several months ago, and Dr. Von Colditz went to Europe with a young daughter. Mrs. Von Colditz was left a fortune on the death of her father, J. Herbert Ware.

"SNOOPER SMELL BILL" GETS HOUSE O. K. IN MICHIGAN

Lansing, Mich., April 14.—[Special.]—The Pulver bill, authorizing the issuance of search warrants upon evidence that liquor was smelled, was approved by the Michigan house in committee of the whole today. It will come up for final passage Friday.

The measure, which has passed the senate, was characterized by Representative Robert D. Wardell, wet leader, as the "snoopers' smell bill."

"Its adoption will mean that a person may obtain a search warrant if he smells sauer kraut or beets cooking in some one else's house," he asserted. "Inasmuch as the Michigan constitution is bone dry, the discovery of a drop of any beverage containing even a trace of alcohol will constitute a felony. This act would empower officers to search an automobile if he smelled alcohol from the radiator."

"It is a violation of the most sacred rights of the constitution. If we follow the lead of the dry workers who sponsored this bill we will wipe out all of the federal and state constitutions except the eighteenth amendment.

"I do not care if the bill is enacted. If it is it will give us just the weapon we want to combat prohibition. The householder will become so sick of snoopers, he will be glad to change."

POLISH OFFICIAL ASSASSINATED.

WARSAW, Poland, April 14.—(AP)—President Cynarski of the city of Lodz was stabbed to death today.

Wear Newark Styles In The Easter Fashion Parade

No. 5778 Pastel Parchment Tie, Decorated Heel and Vamp. $3.50

No. 9558 Patent Leather One Strap, Sandal effect, Heel and Vamp trimmed, Brown and Blonde Mesh, Spike Heel. $3.50

No. 9361-T Classy New Shade Tan Oxford. $3.50

Scores of the Latest Spring Styles for Men and Women--Here For Your Selection--

The newest patterns—the smartest vogues—style duplicates of the most costly footwear—that's what Newark offers every man and woman for Easter and spring wear. Get the most value for your money by buying Newark shoes. Only Newark can and does give you such wonderful style and value at such an amazingly low price. With 400 stores, selling direct to you, eliminating the middleman's profit, makes it possible to give you better style and better value. Come in and see for yourself.

$3.50 All Styles NONE HIGHER

Newark SHOE STORES CO.

35 Chicago Stores

Only Loop Store—238 So. State St.

6317 S. Halsted St. 3242 Lincoln Ave.

SOUTH SIDE	WEST SIDE	WEST SIDE
4731 S. Ashland Av.	14 S. Halsted St.	2538 W. North Av.
1842 Blue Island Av.	1647 W. Chicago Av.	2738 W. North Av.
9139 Commercial Av.	1344 S. Halsted St.	3963 W. North Av.
3866 Cottage Grove Av.	3208 Lawrence Av.	3357 W. Roosevelt Rd.
3480 S. Halsted St.	4101 W. Madison St.	3213 W. Roosevelt Rd.
6056 S. Halsted St.	1396 Milwaukee Av.	2812 W. 26th St.
6822 S. Halsted St.	1873 Milwaukee Av.	
7920 S. Halsted St.	2879 Milwaukee Av.	NORTH SIDE
836 E. 63rd St.	4769 Milwaukee Av.	5832 N. Clark St.
1605 W. 63rd St.		
3444 S. State St.		

MEN'S EXCLUSIVE STORES

406 S. Halsted St. 3175 Lincoln Avenue

SUBURBAN STORES:

Joliet —:— Aurora —:— Gary —:— Hammond

All Newark Stores Open Tuesday, Thursday and Saturday Evenings

New Store Opening

At 1043 Wilson Ave.

Saturday, April 16th

FREE HOSE AND SOUVENIRS AT NEW STORE ONLY

ASK ME ANOTHER

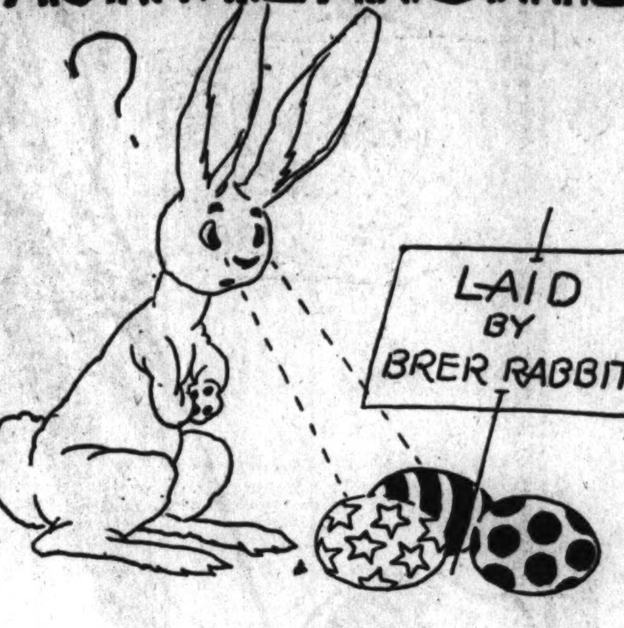

What Has Brer Rabbit to Do with Easter?

Nothing at all compared to De Met's. For a real Easter treat, give De Met's candies—pure, wholesome and as fine as any made.

Chocolate Eggs—strawberry and nut cream centers—10c and 25c

Solid Milk Chocolate Rabbits, 25c, 50c, 75c

De Met's Regular Assortment, 70c lb., and De Luxe Assortment, 80c lb.

Easter Baskets in large variety. Hand painted satin Easter Eggs filled with chocolates.

The largest assortment of Easter novelties in Chicago.

De Met's CANDIES

5 WEST RANDOLPH ST. Between State and Dearborn Sts.
114 SOUTH STATE ST. Between Adams and Monroe Sts.
11 WEST MADISON ST. Between State and Dearborn Sts.
330 SO. MICHIGAN AVE. Between Jackson and Van Buren
64 EAST WASHINGTON ST. Between Michigan and Wabash Aves.
51 WEST MADISON ST. Between Dearborn and Clark Sts.

De Met's Kitchens, 229 North State St.

EASTER BAGS

For the New Costume

New Hand Bags that perfectly portray the Spring vogue. Pouch . . . back strap Pouch . . . Underarm. In Alligator . . . Snake and Lizard grain leathers—smooth Calf and Morocco . . . in Tan, Red, Blue, Green, Brown and Black. In this selection are colors and styles to fit any fancy. Whatever the costume may be, there is a bag to harmonize.

Charge Accounts Mail Orders Filled

HARTMANN TRUNK CO.

14 North Michigan Avenue

Between Madison and Washington Streets

Delicious Easter Cakes and *Pleasing Conceits of Various Sorts Fresh from the Ovens* at

Henrici's

Of course you will want a supply of Henrici cakes for Easter.

☆ ☆ ☆

By arranging today for your requirements you will save time and have the widest range of selection.

☆ ☆ ☆

Orders received today will be boxed fresh from the ovens a few minutes before any time you may designate for your call today, Saturday or Sunday.

☆ ☆ ☆

On Sunday—noon, afternoon and evening—there will be an a la carte Easter dinner menu of superlative merit without any advance over the usual daily and Sunday prices.

☆ ☆ ☆

Why not Henrici's and the sensible, popular a la carte plan for Easter dinner?

HENRICI'S ON RANDOLPH

Between Dearborn and Clark Streets

Established 1868

WM. M. COLLINS, President

Open from 7 A. M. to Midnight, Including Sundays

No orchestral din

ASKS FOR TIGHTER BOARD OF TRADE ELEVATOR RULES

Duvel Talks; Marcy Will Testify Today.

BY PHILIP KINSLEY.

Readjustment of the grain warehousing situation in Chicago is the big thing needed to restore Board of Trade prestige both among farmers and bankers, according to J. W. T. Duvel, chief of the grain futures administration of the department of agriculture, who arrived in Chicago yesterday.

That this soon will be brought about is strongly indicated by the activity of federal, state, and Board of Trade authorities. Attorney Silas H. Strawn has been engaged by the board to help work out a new plan. He is expected back from Washington today.

"The action of the board in the suspension of the Armour Grain company meets with my approval," Mr. Duvel said. "That action should have been taken last year when the rye screenings scandal came up.

Markets' Interest Paramount.

"We are not interested primarily in the punishment of individuals, but in bringing about a general improvement and in making this a good market, efficient and economical, between producer and consumer. This will have to be done, even though it hurts a few pocketbooks."

Now an Illinois legislative committee is conducting an inquiry, and it is admitted that the state warehousing laws are archaic. The rye and wheat scandals both involved the Armour Grain company in warehousing irregularities. The first case is still pending in the courts, where the grain futures act has been attacked as unconstitutional. The second, involving the downfall of the Grain Marketing company, the farmers' great coöperative hope of two years ago, still is under inquiry.

This morning the legislative investigating committee, Thomas Curran, chairman, will resume work, hearing testimony of George E. Marcy, former president of the Armour Grain company. Marcy's story never has been told except in the private hearings conducted by Edward E. Brown, general counsel and a vice president of the First National bank, who acted as arbitrator between the Armour Grain company and Rosenbaum Grain company.

Several Witnesses Due Today.

Other Armour Grain company men to testify and to be examined today by Attorney Benjamin F. Goldstein, special counsel for the committee, include George E. Thompson, former superintendent, and Frank D. Crombie, former superintendent of the North Western elevator, under lease to the Armour Grain company. Another witness is to be Louis O. Sayre of the Rosenbaum Grain company.

In his findings that the Armour Grain company must pay $1,600,000 to the Grain Marketing company by May 10, Mr. Brown held that samples of warehouse wheat were changed and that the Grain Marketing company was thus forced to pay for a higher grade of wheat delivered to it. Of Marcy's part, the arbitrator reported:

"In weighing the testimony, it seems to me that the preponderance of testimony is that when Marcy got the figures from Thompson on the North Western elevator, he did not know that the quantity of wheat in the North Western elevator was overstated, but that he did know that the wheat would not grade out as reported to him by Thompson."

The Armour Grain company has requested a week's delay in the operation of the Board of Trade directors suspension from trading orders that was to go into effect today.

STABBED IN HEART; DOCTORS SEW IT UP; HE MAY GET WELL

New Orleans, La., April 14.—(AP)—Alvin Prechter, 32, a contractor, was alive today with a good chance for recovery, although he had been stabbed in the heart yesterday by a workman with whom he quarreled. Hospital physicians closed the wound with eight stitches.

Bred Spred

Housewives everywhere buy it by the dozen. A different flavor for every meal. Wholesome—economical. Made from pure granulated sugar, the fresh ripe fruit named on the label and other pure fruit products.

Strawberry Blackberry
Raspberry · Plum
Peach Pineapple

Send Coupon and 10 Cents

We have packed a special size jar not offered for general sale. But for a limited period we will send one only, any flavor desired, to any one sending in the coupon, with ten cents (stamps or coin) to cover packing and postage.

GLASER CRANDELL CO.
2010 S. Western Ave., Chicago

I want to try Bred Spred. Enclosed 10c for which send me a jar of Bred Spred.

..................flavor.

Name..............................

Address..............................

Grocer's Name..............................

GREENE'S

230-234 So Michigan Boulevard
Near Jackson

High Quality Merchandise — No Exorbitant Prices

AFTER EASTER PRICES FRIDAY AND SATURDAY

Tremendous Savings on Newest Spring

Coats $22

Values to $50

We are inaugurating a new policy—offering after-Easter prices the last two days before Easter. At $22 today and tomorrow you'll find an amazing collection of silk, kasha and cloth coats that sold up to $50. Attend this great selling event and save $15 to $25 on your spring coat.

Tailored Suits $19.75

Values to $35

Smart twill and tweed suits in single and double breasted styles. All silk lined, finely tailored. Tremendous values at this price.

Nothing bigger ever happened in clothes making than these

HART SCHAFFNER & MARX

SUIT AND TOPCOAT VALUES

More quality for you, more style, finer fabrics, better tailoring, more value. You get those things always at Baskin. You always get them in Hart Schaffner & Marx clothes—we carry nothing else

TWO TROUSER SUITS

$45

Hart Schaffner & Marx bench made suits **$75**

Hart Schaffner & Marx Four Winds Topcoats **$50**

Satisfaction or your money back

BASKIN

Southeast corner of Washington and Clark

"PLAIN DRUNKS" OFTEN CASES OF BROKEN SKULLS

Dr. Le Count's Fight Is Boon to Poor.

BY JAMES O'DONNELL BENNETT.

"A man of 70 was arrested for acute alcoholism and kept in a police station for ten hours. Upon his removal to the House of Correction hospital, lobar pneumonia and delirium tremens were diagnosed. Post-mortem examination revealed a fracture of the right middle fossa 17.5 cm. long."

That such cases of mal-diagnosis are far from as common today as they were less than a decade ago is largely due to researches in skull fracture by Prof. E. R. Le Count of Chicago.

He is head of the department of pathology of Rush Medical college. He has done history-making work in more than one field of medical science. Some of his innovations in medical pedagogy have brought so much freshness into that branch of teaching and have effected reforms so salutary that they wrought a revolution in the minds of teachers capable of managing a new idea.

But it is when you say "Le Count on skull fracture" that you command the instant and respectful attention of every American physician who keeps step with progress.

Poor Were Chief Sufferers.

Mishandling of skull fracture occurring among the poor, among derelicts, and among toilers in rough occupations whose work exposed them to falls and blows, was shocking.

In no American city was it more shocking than in Chicago. Ignorance was the cause of it, and ignorance bred its usual sequela of pitiless indifference.

Needless and prolonged suffering, death, and disgrace, sometimes unmerited, were the results of the mishandling.

The fact was that time and time again "the picture," as physicians put it, of skull fracture was covered up by either mild or acute alcoholism, or by an ignorant or indifferent physician's suspicion of alcoholism.

Dr. Edwin Raymond Le Count set out to show that such covering of the picture proved nothing and that suspicion as a basis of diagnosis in skull fracture was a disgrace to a practitioner.

The task the professor bent to was not popular.

Much Ignorance Exposed.

It exposed ignorance in too many places.

Popularity has, however, been and still is the least crowding of Dr. Le Count's preoccupations.

Nearly 20 years ago a bolder man than most took occasion to comment to the professor's face on an aspect of his pedagogical unpopularity that did him honor.

Dr. Le Count, with a certain unresentful dryness that made fine music in some ears, replied:

"I beg you to overlook the personal element of my unpopularity, a matter in which I never was greatly interested."

Did definitiveness ever speak more suavely?

But to our clinic.

I can show you a monograph which describes dozens of cases as pitiful as the case of that poor old man which THE TRIBUNE puts at the top of this column.

The monograph is Le Count's.

It represents seven years of research and 504 post-mortem examinations. Most of those examinazions were made by Dr. Le Count in Cook county hospital and morgue. They began in 1911. They did not end until the close of 1918.

Show Many Tragedies.

They revealed tragedy after tragedy. Here is one: (I compact the extensive record closely.)

"A boy of eight years, run over by an automobile, . . . epidemic meningitis was diagnosed twice. . . . No one suspected skull fracture."

But there *was* skull fracture.

Another case:

". . . an ambulance surgeon diagnosed alcoholism. . . . Post-mortem examination revealed a fracture of the right middle fossa 18.5 cm. long. . . . There was no external sign of injury."

One more:

". . . knocked to the ground by falling sack of malt. Several physicians examined him, but not of them suspected the presence of a fracture of the skull, and one of them sent him to the hospital for the insane, where he lived seven hours and fifty minutes. No diagnosis was made in the hospital."

But there *was* skull fracture.

In case after case there was failure to detect the presence of skull fracture, or the fracture was discovered only after days or hours had elapsed.

One direct result of Dr. Le Count's disclosures was the establishment in Cook county hospital of a special observation ward for possible skull fracture patients. In this ward they are under observation for twenty-four hours.

Le Count Silent About Self.

Dr. Le Count in what he told me about research work done in the pathological department of the great college he adorns, and at Cook county hospital, told me nothing about Le Count on skull fractures. I had to dig that out of books that give you the creeps by making you think you have all the ailments they describe with appalling particularity—or I had to learn it from the lips of other physicians.

Such is the reticence of Le Count; such is the reticence of most physicians who truly adorn the profession.

But the text Prof. Le Count would talk on was the text inherent in his slogan, Observe! Observe! Observe!

Rush Medical college, now an affiliation of the University of Chicago, was the pioneer in Chicago in pathological research and the teaching of pathology. Here, too, Woodyatt did his great work in diabetes.

The history of pathology in Chicago began with the arrival here in 1877 of the revered Christian Fenger. For a quarter of a century he wrought at Rush.

Dr. Ludvig Hektoen and Dr. Le Count are his successors.

Credit Enough for All.

When Dr. Le Count described significant changes in pathological education that the annals of Rush represent he avoided the first person singular. "We began our work here about 1894," said he, meaning Dr. Hektoen and himself. Pressed to define the most conspicuous feature of "our work," he said:

"That has been instruction in pathology along such lines that the students and graduates working with us have become proficient in observing and in concluding from their own observations. In other words, the methods of instruction have been altogether opposed to what is commonly referred to as 'pap feeding' or the cramming system sometimes used in preparing students for examinations."

I loved that "students working with us"—not "under."

One of his gusto words is "yields." Thus:

"One of Rush's most splendid yields was Dr. Howard Taylor Ricketts, a brilliant investigator, who died in Mexico City while investigating typhus fever. A separate group of germs to which the cause of typhus fever belongs have received a name commemorating Dr. Ricketts. They are known as Rickettsia."

Some Rush College Alumni.

Yields, yields, yields—Rush's yields, "our yields"—he named them with the speed a proud child skips through the alphabet; the men who have gone afield and who are an honor to science, to Chicago, and to research:

Lewis, head of the surgical department at Johns Hopkins; Graham, head of the surgical department at Washington university, St. Louis; Fisher, professor of physiology in the University of Cincinnati; Menne, professor of pathology in the University of Oregon; Dunn, head of the department of experimental medicine, University of Nebraska; Eggers, head of the department of pathology in the same; Wells, head of the department of pathology in the University of Chicago; Phemister, head of the department of surgery in the same; Fishbein, chief publicist of the American Medical association; Davis, dean of the medical department of the University of Illinois; the great George Dick; Simonds, head of the department of pathology in Northwestern university, and Hatton, in charge of the pathological work in the dental department of the same.

Some Happy Results.

"Only a few—only a few," Prof. Le Count mused, "of the many who could be named as conspicuous examples of the happy results to which the work of this department of Rush has contributed."

What does such an inspirer of great men care about what the world calls "unpopularity;"

'Tis very fleeting. The service and the inspiration—from generation unto generation they abide, ever beautiful, ever young.

MRS. COOLIDGE SENT FLOWERS BY CHILDREN FROM PACIFIC COAST

Washington, D. C., April 14.—(AP)—A gift of flowers from children of the Salvation Army home at Lytton Springs, Cal., won a kiss from Mrs. Coolidge today for two little Washington Salvation army children.

Mrs. Coolidge sent word to the California children that she wished they could be at the White House next Monday for the annual Easter egg rolling.

The flowers, which were sent here by airplane and accompanied by a letter from Mayor James Rolph of San Francisco, were presented to Mrs. Coolidge by Keitha Holz and Robert M. Rose, whose parents are Salvation army officers here.

New Mikado to Take Part in Launching of Cruiser

[Chicago Tribune Press Service.]

TOKIO, April 14.—When the 10,000 ton cruiser Myoko is launched at Yokosuka on Saturday, the new emperor will make his first public appearance. The vessel is the first of its class to be completed by Japan since signing the Washington naval agreement. Two more 10,000 ton ships will be started at Yokosuka this spring.

WISE OLD MINER SAVES 19 TRAPPED 8 HOURS IN FLOOD

Henryetta, Okla., April 14.—(AP)—After being trapped for eight hours by flood waters ninety-six feet below ground in the old Wise mine near here, nineteen coal miners were led to safety late today by John Cameron, a veteran miner.

While two holes were being sunk to reach the men, Cameron recalled there was an abandoned shaft of an old mine a mile away and he went down into it and wandered around its dark passageways with a flashlight until he heard the voices of the trapped men.

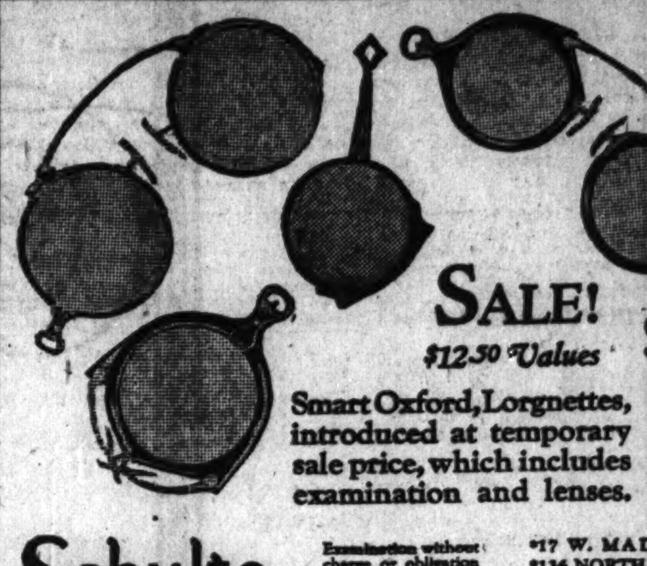

SALE!

$12.50 Values

$8

Smart Oxford, Lorgnettes, introduced at temporary sale price, which includes examination and lenses.

Schulte

Glasses that Grace the Face.

Examination without charge or obligation

Stores indicated * OPEN until 9 P. M.

*17 W. MADISON
*136 NORTH STATE
16 S. MICHIGAN
118 S. DEARBORN

Special MEATS for Easter!

THE John P. Harding Market is known for the quality of its meats—not only in Chicago, but nation-wide. People who appreciate fine foods patronize no other market, and recognize how reasonable the Harding prices really are. For special days when you want something decidedly above the average, come to Harding's!

Capons, 49c Lb.

Fancy Young Tom Turkeys, 55c Lb.

Fancy Broilers, 49c Lb.

Boned & Rolled Milk Fed Veal, 29c Lb.

Swiss Cheese

Open-eyed. Very fine 49c

Wilson Certified Cudahy Puritan Hams 27½c Per Pound Whole or Half All Week

No. 1 Bacon Whole or Half Slab 33½c Per Pound All Week

No Deliveries

John P. Harding MARKET CO.

728-730 West Madison Street (*Near Halsted*)

Transfer at Halsted and Madison and buy your meat at Harding's.

MARSHALL FIELD & COMPANY

Children's Fashion Show This Afternoon Performance of "Old Ironsides" at Auditorium Theater

THE JUNIOR WORLD the 4th floor

How fortunate that there are always school holidays before Easter to shop in—for often it's the very last minute before parents can get their young folks rounded together to take them cityward. That's the way spring weather affects youngsters. The Junior Floor is as ready to outfit those young people now as it was three weeks ago!

New Easter Hats for Misses, Juniors and Children $3.75 to $13.75

There's one big advantage in selecting that all important item, the Easter Hat, at the very last minute—that is the exciting feeling of wearing it the very first time Easter morning! Milans, leghorns, viscas, balibuntals, belting ribbon, felts—in fact every conceivable type of Easter Hat is here just waiting to find its place on a Junior head.

Hats, Junior Floor, the Fourth

These Tiny Easter Bonnets Are Exquisite at $5.95

Georgette daintily combined with straw, and both touched with wee ribbon buds, every bit handmade for first small headsizes. These Hats would be very much higher in price if it weren't for Easter! But every 2 to 6 must have a real Easter Bonnet, exquisite, different from ordinary hats and at this unusual and very moderate price the Easter Bunny is sure to bring her one.

Infants' Wear, Junior Floor, the Fourth

Youthfully Correct Coats and Suits for Boys, $12 and $15

The boy's own choice—the smart-looking grays and tans these Coats and Suits come in. The Suit, left, has plain coat, vest and two pairs of full cut golf knickerbockers. Sizes 8 to 15, $15.

The smaller boy wears a wash waist with blazer stripes and trousers of sport tweed, 3 to 7, $4.75. Perfect in weight for spring weather is the Junior top coat in tan or gray tweed, raglan or set-in sleeves, 3 to 10, $12.

Boys' Apparel, Junior Floor, the Fourth

That New Cap for the Boy, $2.50

Caps that will do justice to smart new top coats and suits are here in a wide Easter selection. Bright plaids, gray and tan tweeds, herringbones are among the attractive new patterns. All are priced $2.50.

Caps, Junior Floor, the Fourth

Out-of-doors All Day with These Sturdy Vehicles

Velocipedes, Scooters, and Sidewalk Bicycles are gifts sure to be loved and used long after Easter has come and gone. Pictured below are new and well equipped models, sturdily built for the needs of active youngsters.

Velocipede, channel steel frame, ball bearing, adjustable seat and handle bars, in red. Sizes 2½ to 4, $7; 3 to 5, $8.50; 5 to 8, $9.50.

Speed Bicycle with ⅝-inch tire, ball bearing wheels, drop frame, in red. 6 to 11 years, $11.45. With coaster brake, $15.25.

All-steel Scooter, 12-inch disc wheels, ball bearing, with stand and brake. Very strong. Finished in blue, sizes 6 to 12 years, $4.45.

CHILDREN'S VEHICLES, JUNIOR FLOOR, THE FOURTH

NEW SPRING COATS

WITH "CHARM PLUS" WHICH MAKES THEIR SMARTNESS DIFFERENT

The new coats at Betty Wales are different—charmingly, elusively different. Ways by which they achieve that enviable "charm plus" are: Intricate cutting; deep revers of fur; collars and cuffs tailored in the same or contrasting material, and tucks in geometric designs.

Specially Priced

$45 to $150

Betty Wales Shops

65-67 E. MADISON ST. & WILSON at SHERIDAN

The Salon of WOLOCK & BAUER *presents* *for Easter*

Waterlily, that new creamy color . . . Patent leather . . . Tan Karungia . . . all with heels and trimming of Gold Bark

$14.50

Shoes of the Hour

MICHIGAN AVENUE AT MADISON

ADVERTISE IN THE TRIBUNE

27 KILLED WHEN QUAKE HITS CHILE AND ARGENTINA

11 Dead and 40 Hurt in Santiago.

BY HAROLD TATAM.
[Chicago Tribune Press Service.]
[Copyright: 1927: By The Chicago Tribune.]

BUENOS AIRES, Argentina, April 14.—Belated dispatches from Mendoza, Argentina, say sixteen persons were killed and more than fifty injured in an earthquake there at 2:20 a. m. today. The principal church in the city, San Nicolas, collapsed, as did several other buildings. Several towns in the provinces of Mendoza and San Juan also were damaged. It is believed the casualties in Mendoza province may total 100.

The city of Mendoza is in the foothills of the Andes, about 100 miles northeast of Santiago, Chile.

The dispatches say the people were panic stricken by the earthquake.

The quake, which caused several deaths in Santiago, Chile, was felt slightly in Buenos Aires, though few of those night birds who saw glasses dance on café tables attributed the phenomenon to seismic causes. Other Argentine cities also felt the shock.

11 DIE IN SANTIAGO

BY JOHN LIVINGSTONE.
[Chicago Tribune Press Service.]
[Copyright: 1927: By The Chicago Tribune.]

SANTIAGO, Chile, April 14.—Eleven persons were killed and forty injured here when the most severe earthquake since 1906 struck Santiago and Valparaiso at 1:42 a. m. today. It continued for 2 minutes. The damage to buildings was not large. Plaster in the United States embassy was shattered and furniture was broken.

At Valparaiso a few persons were injured. The material damage was light. The quake also was felt at Copiapo and Valdivia.

Many Die in Storm Off Spain.

PARIS, April 14.—(AP)—An undetermined number of lives have been lost and at least four vessels wrecked along the coasts of Spain and Morocco in consequence of the great storm which started Tuesday over the Mediterranean. Hundreds of fishing smacks are missing, and it is believed many fisher folk have been drowned. Dispatches through Spain this afternoon estimated the material damage at $10,000,000.

Several buildings were swept off the Gibraltar coast, and the piers and village there are inundated, the population being forced to flee. In Melilla, on the Moroccan coast, buildings were blown down by a wind of hurricane force. There were many casualties.

The British cargo steamer Collingdale was blown ashore near Melilla. A hydroairplane dropped a line board in an effort to take off the crew. (Dispatches through Gibraltar say the Collingdale's crew was taken off this morning.)

The Norwegian steamer Balto and the Greek steamer Nikolas Peteras also went ashore and were last reported in dangerous positions. The Spanish hospital ship Castilla is almost broken up. Twenty naval men are reported to have been drowned.

RAVAGED BY QUAKE

Chile and the Andean region of Argentina were shaken by a severe earthquake yesterday. From Mendoza, Argentina, sixteen deaths were reported, and eleven were reported killed at Santiago. There was much damage to buildings in towns over a wide area.

FEAR SPAIN ARMY, STORMBOUND, AT MERCY OF RIFFS

[Chicago Tribune Press Service.]

MADRID, April 14.—Gen. Primo de Rivera, Spanish dictator, will rush to Melilla and Alhucemas tomorrow to assure himself of the safety of the Spanish expeditionary forces in Morocco, whose communication and supplies were cut off by a violent storm which has been raging in north Africa and southern Spain for the last three days and who are believed to be in extreme danger of an attack by the Riffians.

At a special meeting of the cabinet today the Spanish dictator reported the gravity of the situation and announced that it would be impossible for him to keep his engagement as one of the hosts of the prince of Wales at Seville on Easter.

Gen. de Rivera also launched an order that a new expeditionary force of one company from every regiment in Spain, which are ordered to proceed immediately to the nearest port and embark for Morocco. The combined Franco-Spanish offensive is expected to be launched on May 1.

LANSING MAN DIES SUDDENLY.

John Lathan, 54, of Lansing, Mich., died suddenly, probably of heart disease, yesterday at the Aragon hotel, 5401 Cornell avenue.

DID MILLICENT DIVORCE SALM? MYSTERY IN PARIS

[Chicago Tribune Press Service.]

PARIS, April 14.—The Salm divorce tangle has taken on all the aspects of a first class mystery drama. Count Ludwig Salm von Hoogstraeten, hibernating in the luxury of Cannes, threatens anybody asking him anything with immediate destruction. Countess Millicent, dwelling quietly in a smart mansion in the Rue de Varenne, keeps a strong-armed butler to show inquirers the gate. But the count's lawyer told THE TRIBUNE correspondent tonight that the petition for absolute divorce filed by the former Millicent Rogers will be granted by the Paris court Monday. As to the status of the countersuit for a separation which Count Salm is supposed to have filed, the attorney was tight-lipped.

All the records of the Paris divorce mill failed to reveal, after a competent three days' search, the slightest indication that Countess Millicent's suit ever was filed or granted, or that the count's supposed suit was filed.

RUSHVILLE'S OLDEST CITIZEN DIES.

Rushville, Ill., April 14.—[Special.]—Mrs. Thomas Lawler, 95, the oldest person living in Schuyler county, died last night. Three sons and three daughters survive her.

Melrose Park Chief Says He'll Quit Before Election

Henry Pein, who has been chief of police of Melrose Park for the last fourteen years, announced yesterday that he would tender his resignation before Tuesday, which is election day in the suburb. He said that he had been a policeman long enough.

Bind Two, Rob Store in Loop During Rush Hour

Hundreds of homeward bound loop workers were passing the Regal Shoe company store at 43 South Wabash avenue yesterday afternoon when two armed Negroes went into the place, bound the manager and a clerk, and took $1,000 from the cash register.

18 E·ELM STREET

CONVENIENT

But one and a half miles north of Field's! From this apartment hotel you may walk or ride to the loop with real convenience. One and two room kitchenettes at $95 and up, all with complete hotel service.

EIGHTEEN EAST ELM
A Furnished Apartment Hotel

GREENE'S
230/234 So Michigan Boulevard
Near Jackson
High Quality Merchandise — No Exorbitant Prices

Pre-Easter Selling
Crochet Visca and Felt
HATS
$5

Values to $12.50

MODEL AND WORKROOM HATS
$10 — $15

The New Tobey Store
Michigan Avenue at Lake Street

Special

Groups of odd pieces at bargain prices. A considerable selection in each group, but quantities are limited.

Wood Beds, $25
Regular Prices from $58 to $98

Twin Beds, $19 Each
In walnut and gumwood, regularly $50

Post Beds, $15
Regular Prices from $28 to $38

Extension Tables, $29
Regularly $60

Spanish Bedroom Set, $195
Seven Pieces, regularly $368

Dining Room Set, $249
Eight Pieces, regularly $326

Toilet Tables, $29
Regular Prices from $60 to $134

Davenports with Chairs, $195
A group of two-piece sets in mohairs with reverse cushions of friezes and damasks.
Two Pieces, regular prices $290 to $410

Chairs from Suites, $49
Regular Prices from $95 to $135

High Back Chairs, $29.50
High Back Overstuffed Chairs, regularly $58

End Tables, $5
Regular prices $10 to $15

Foot Stools, $4.50
Round and Oval, regularly $10

Ottomans, $17.50
Regular prices $35 to $42

Titania's Palace
Last Week
Admission 75c . . . Children 35c
For the benefit of the Illinois Children's Home and Aid Society

An Impressive New Collection of Sports Coats for Town and Country Wear

The true sportswoman will find in our collection swagger coats in imported tweeds, colorful plaids, or ombre stripes—trimmed with the important furs. And, of course, also tailored topcoats without fur—perfect in silhouette, peerless in fabric.

$68.50 to $198

The Tailored Woman
750 Michigan Boulevard . North

CHAS · A · STEVENS · & · BROS
A SMART STORE FOR SMART WOMEN

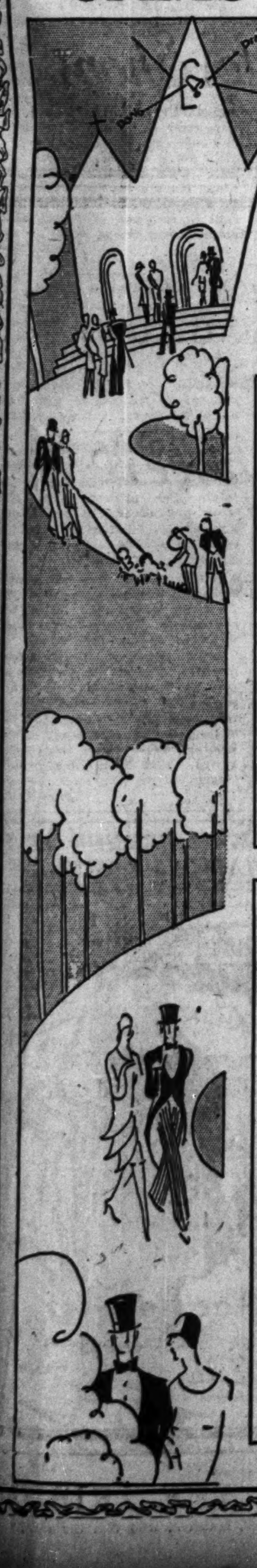

Last-Minute Needs for Easter

With but two days left to select an almost forgotten Easter Gift—or to replenish her supply of necessary Accessories, Madame will welcome the following suggestions

"Delmar" Chiffon Hosiery

Whatever shade you seek, to complement perfectly your Easter Costume—you'll find it at Stevens, among these varied styles, weights, and popular Hosiery colors.

"Delmar" Vamp-toe Chiffon Hosiery, with its well known "service" features, is likewise admired for its many lovely tints. $1.95—3 pairs $5.60.

Beige Tints enhanced by smart dark Heels are in the lead, at present! They look amazingly sheer and cobwebby. $1.95 pair.

Lace-Clox add that grace and slenderness to the ankle that everyone adores! "Delmar" Lace-Clox are alluringly lovely. $3.95 and $5.

"Delmar" All-Silk Chiffon Hosiery is often the choice for Gifts—it is so perfect in weave and sheen! $2.95 pair.

HOSIERY—FIRST FLOOR

Easter Gloves

—to wear on Easter Sunday and throughout the remaining season.

Imported French Kid Gloves, in a variety of styles, and color combinations, may be simple and plainly chic, or elaborately embroidered, as you prefer. $4.75 to $8.50.

Serviceable Capeskin Gloves, some of which are washable, smartly complete the day-time frock and the new Spring coat. They are shown in the Grey and Flesh shades. $3.50 to $5.75.

GLOVES—FIRST FLOOR

Glove Silk Underwear

—created by Drecoll, the renouned Parisian coutourier. Slenderizing, chic, and especially suited to the Easter mode are these garments—and they are uniquely designed to give the supple lines that smart women demand!

Dance-Sets — Shortees
Step-in Combinations
Two-Piece Sets — Pajamas
Princess Slips

There are many garments besides these creations of Drecoll's, admirably cut and finished, which will tempt you with their beauty.

KNIT UNDERWEAR—SECOND FLOOR

BERG HATS
Featuring Our
$5 & $7
Lightweights for Spring

EMBODYING every new fashion idea for this season, BERG Hats will, of course, be an important part of the discriminating dresser. BERG quality is genuine . . . the value unequaled.

Henry R. Paul
31 East Jackson
Kimball Building

The Foster "CAMPUS" Opera Pump

ON THE SECOND FLOOR at Wabash Avenue and EVANSTON

Produced over the Foster Special Opera Last — in Patent Leather or in Black Satin—a shoe of really remarkable value—worthy of the Foster reputation.

$12.50

F. E. Foster & Company

ADVERTISE IN THE TRIBUNE

Chicago Daily Tribune.
THE WORLD'S GREATEST NEWSPAPER
FOUNDED JUNE 10, 1847
ENTERED AS SECOND CLASS MATTER JUNE 8, 1903, AT THE POSTOFFICE AT CHICAGO, ILL., UNDER ACT OF MARCH 3, 1879.

All unsolicited articles, manuscripts, letters and pictures sent to The Tribune are sent at the owner's risk, and The Tribune company expressly repudiates any liability or responsibility for their safe custody or return.

FRIDAY, APRIL 15, 1927.

THE TRIBUNE OFFICES.
CHICAGO—TRIBUNE SQUARE.
NEW YORK—512 FIFTH AVENUE.
WASHINGTON—40 WYATT BUILDING.
BOSTON—718 CHAMBER OF COMMERCE BUILDING.
ATLANTA—1341 HURT BUILDING.
LONDON—135 FLEET STREET, E. C. 4.
PARIS—1 RUE SCRIBE.
BERLIN—1 UNTER DEN LINDEN.
RIGA—ROSENSTR. 13/8.
ROME—GALLERIA COLONNA, (SCALA A).
VIENNA—BRAHMSPLATZ 7.
PEKING—GRAND HOTEL DES WAGON-LITS.
SHANGHAI—4 AVENUE EDWARD VII.
TOKIO—MORIMURA BUILDING, HIBIYA PARK.
MEXICO CITY—HOTEL REGIS.

"Our Country! In her intercourse with foreign nations may she always be in the right; but our country, right or wrong."
—Stephen Decatur.

THE TRIBUNE'S PLATFORM FOR METROPOLITAN CHICAGO

1. Make Chicago the First City in the World.
2. Start Building a Subway.
3. Electrify the Railroads.
4. Abolish the Smoke Pall.
5. Build Safe Streets and Highways.
6. Re-establish Constitutional Representation.

THE MID-WEST TAKES WHAT'S LEFT.

President Coolidge has signed an executive order extending the boundaries of the Superior National forest in Minnesota by 425,000 acres. If ever the purchase money is available, the government will have a total of 1,500,000 acres in Michigan and Minnesota to administer in its program of reforestation in the lake states. This contrasts with 2,500,000 acres in existing national forests in the Atlantic coast states.

Middle western congressmen have displayed an indifference to the development of national forests in this region that is astonishing. They have allowed southern and eastern congressmen to legislate in the interest of their sections. The national forestry service and the forestry commission have worked out a program for the lake states which has not been carried out because mid-western congressmen were less energetic in supporting the government's projects for their regions. The projects had equal validity, but the congressmen from the middle west were no match for the congressmen from other sections.

Many representatives from Illinois, Indiana, Ohio and other mid-western states have taken no interest in the matter because none of the lands which the government wished to acquire lay within their states. Nothing could point more clearly to the fact that our congressmen do not know what the real interests of the great central valley are. Only a few of our representatives seem aware of the fact that the woodworking industries are among the most important in the middle west. Chicago has more woodworking factories than any other city in the country and is the center of a large number of cities whose principal industries are the manufacture of wooden articles. Among them are Grand Rapids and Rockford. These industries are located where they are because of proximity to the consuming market, but also because not so long ago this section lay close to the forests. The forests have all but disappeared and our congressmen seem to think it makes no difference whether the government undertakes reforestation hereabouts. The middle west, so far as they are concerned, may pay increasingly heavy freight bills for hauling lumber from the south and west while millions of acres of cut over and burnt over lands, good for nothing but growing trees, lie idle a few hundred miles to the north.

The situation calls attention anew to the need for a mid-western chamber of commerce. We need an organization which will bring together the leaders of agriculture, banking, industry, commerce and transportation of this section with a view to developing an economic program which our congressmen can use as a guide. Our congressmen are too narrow in their outlook. They need the advice, instruction and encouragement which an organization of the leading figures in the economic life of the middle west could give.

DR. ROBERTSON'S OPPORTUNITY.

Dr. John Dill Robertson has been reëlected president of the west park board. In Dr. Robertson's last administration a program of permanent improvements was drawn up calling for an expenditure of $16,000,000. These improvements, while by no means supplying all the traffic arteries and recreation facilities needed by the west side to place it upon an equality with other sections of the city, are desirable as far as they go. They will more than pay for themselves in increased property values.

Legislative authorization of the bond issues should not be delayed. An aggressive campaign at Springfield will hasten favorable action and at the same time may awaken voters on the west side, who must also approve the loans, to their importance. Dr. Robertson, under whose administration the improvements were planned, has earned the right to carry them into effect.

SALM IS VIRTUALLY FOOT LOOSE.

Paris reports that Millicent Rogers has been granted a divorce and Count Salm a separation. The amount of the separation has been estimated at $300,000, but Mr. Rogers has not confirmed it and it was understood that the count was holding out for a half million if he were to make the American family an unqualified present of a son of his blood. In another aspect of the separation it is explained that the count as an Austrian nobleman would not have a divorce recognized by his church. It is understood that the Rogers family is willing to consider the incident closed with such separation as the count has been able to apply to the bank roll.

In the usual American enterprises of this character there has been a preference for Plantagenet blood. We have accepted the British peer as superior to anything continental, but of late there is such an infusion of soaps, beer, whisky, patent medicines, printer's ink, etc., in the strain that it may be losing its purity. "Gentlemen Prefer Blondes" may also have taken something out of the British peerage by mixing it up with the butter and egg business. All this considered, or even conceded, it is probable that the general American preference would be for the Plantagenets if they can date back farther than the most recent election and resulting honor list.

As the continental titles go, Salm was well enough. He did not pretend to be more than he was. He did not say he was a Mortimer. There may be a little mortification in the Rogers family, but it is doubtless an investment which will improve with time.

Although Salm cannot be regarded as divorced in Austria, it is not indicated that he will offer himself again in Austria. It is understood that he is eligible in America if he can get by Ellis island again. That trap for the unwary may catch him. It has many. Or Mr. Mellon may want Uncle Sam's slice of his American income. It would be properly taxable, particularly if Mr. Rogers has scheduled it as a gift to an educational or charitable institution or as a business loss.

THE U. S. AND LOCAL POLICE DUTY.

President Coolidge was asked to call a national conference for the consideration of the American problem of crime and law enforcement. His judgment was against it and he did not do so, explaining that the question was local and not national and should be handled by communities and states.

Some good might result from a gathering of persons interested in getting the American record down to what might be accepted as a civilized normal. For one thing it would indicate interest and might increase it. In some respects it is an interstate problem. The crooks travel and may live in one city and operate in another. New York thinks it is getting some relief because the habitual criminal act is driving out criminals. Some other community, in that case, is getting them. Nevertheless the problem is one of local police power.

This power has been taken over in so many instances by the intervention of the federal government that people are not thinking of their conditions as subject to their own will, decision and action, but as to be corrected and controlled by agencies from above or without.

That is an escape of responsibility which is not consistent with the principles of local government. A national conference might be beneficial in an interchange of ideas and suggestions if it did not further the thought that a community must rely on something other than itself to get the ordered state of society it wants and needs. That consideration evidently was in the President's mind. He has said on several occasions that localities must depend upon themselves and not increase the federal government activities.

Self dependence is the proper state of mind and whatever tends to increase it is sound policy.

WE HAVE HABITUAL CRIMINALS, TOO.

The New York legislature has added to the rigors of the Baumes laws. These are the statutes dealing with habitual criminals. They do not prevent the showing of leniency to first offenders but they bear with increasing severity upon those found guilty of subsequent felonies. After a fourth conviction, the judge is obliged to sentence the prisoner to life imprisonment.

There has been agitation for similar laws in Illinois. The state senate has proposals along the lines of the New York laws under consideration, and reports from the capital indicate they are attracting unusual attention. There is a growing appreciation throughout the country that our criminal codes take insufficient account of habitual criminality. Practically all the spectacular crimes, the train holdups, bank robberies, and pay roll raids are the work of hardened criminals. Even if they are caught, tried, found guilty, and sentenced they are frequently released all too soon on parole.

The Baumes laws leave little room for discretion on the part of judges and parole boards and therefore have met with some opposition. Judges feel that their prerogatives have been taken from them. If this is so, it is the inevitable result of too much leniency in the past. The criminals have been allowed to get all the breaks. Our criminal code gives every protection to the man in jeopardy. Repeated appeals are granted to the prisoner after he is found guilty. Paroles have been granted to men who were almost certain to use their liberty to continue lives of crime. The Baumes laws are a recognition of the fact that the hardened criminal is a reality which must be dealt with. Society has found no cure for criminality and its only protection, therefore, is to place the habitual felon behind bars and keep him there.

Editorial of the Day

CHURCH AND STATE.

(The Asheville [N. C.] Citizen.)

Senator Bruce of Maryland delivered a stern rebuke to the board of temperance, prohibition and public morals of the Methodist Episcopal church, which has its headquarters in Washington, where its officers are watching congress and congressmen and their actions on legislation in which that church is interested. In his address to the senate Senator Bruce charged that that board was a political agency, and that its activities were pernicious.

Naturally officials of the church have protested against the charge, and denied that it was true. In the language of Dr. Clarence True Wilson, general secretary of the board: "We think we have the right to petition, and the right to agitate and make sentiment and organize sentiment, for we pay taxes, we are citizens and are a branch of the church of Christ whose duty it is to furnish the moral sanctions of civil government. These rights are exercised by the liquor interests, by labor and capital, pacifists, and the war party. Why not the Christian temperance forces of the United States?"

These words we quote are from a letter written to the Moody Bible Institute Monthly in reply to an editorial in that great Christian paper endorsing the position of Senator Bruce. In answer to this catalogue of "rights" the Monthly well says, "The church has a very different origin from any and all of these, and in our way of thinking, moves in another sphere." In another place the Monthly also truly says: "When the church seeks to influence political action in the way now under consideration, she stands in her own light and awakens a prejudice against herself which makes it harder to reach men with the gospel of salvation"; which, in fact, is the church's only reason for existence on earth. Organized Protestantism "has now set an example to Catholicism which she will not be slow to take advantage of when the time comes, in which Protestantism is sowing the wind and will reap the whirlwind."

These are weighty words. The south should consider them carefully. The great southern Methodist church has a similar board to that of the northern Methodist church, also sitting in Washington with one of its bishops, as fine a politician as ever lived, so it is said for him, at the head of it. The church has appropriated out of its treasury the sum of $10,000 per annum, we learn, to finance this board. This was but the entering wedge. Soon it will be double and treble and even larger, and soon the great southern church, which has stood for conservatism, unless checked by the wisdom of the past, will be as deep in politics as the northern, though the policy of the church from its foundation has been in opposition to that. From such a course the whole south is bound to suffer harm.

How to Keep Well By Dr W. A. Evans

To the limit of space, questions pertinent to hygiene and prevention of disease will be answered in this column. Personal replies will be made to inquiries, under proper limitations, when return stamped envelope is inclosed. Dr. Evans will not make diagnosis or prescribe for individual disease.

[Copyright: 1927: By The Chicago Tribune.]

ANOTHER OPINION ON T-B CONTAGION.

LAST week we gave some observations by Maher and Ronzani to the effect that consumption was not very contagious, particularly among adults. Some suggestions which grew out of these observations and opinions were that we should fight dusty air as the paramount means of controlling consumption; that we could relax the quarantine of adult consumptives, and, finally, that children who react to tuberculin could be allowed around adult consumptives with reasonable safety.

Here are some recent observations and opinions which are almost diametrically opposite to those of Drs. Maher and Ronzani. We should consider both opinions before deciding what course to pursue.

Dr. Opie and his associates say their studies have definitely shown that "latent tuberculosis is transmitted both to children and to adults. Though in most instances it is hidden, it not infrequently produces manifest disease." This, put in a simpler way, means that both children and grown people who are in close contact for a long time become infected. As a rule, the infection does not go as far as causing what is known on the street as consumption, though in some cases it does. There is not much chance to tell which cases will become actively consumptive and which will remain passively so.

Dr. Opie added careful X-ray examinations of the chest to physical examination, test of the sputum, and tuberculin testing in diagnosing the disease. Most of the apparent contradiction between his opinion and the opinions of others is due to the weight he gives to the X-ray pictures of the chest. If he finds a shadow just below the collarbone in his X-ray pictures of people exposed to consumption he concludes not only that they are infected but also that they are quite likely to develop what he calls "manifest" tuberculosis. He also places considerable value as signs on pictures which show heavy shadows behind the breast bone a little above the nipple level.

Again giving considerable weight to the X-ray shadows, he thinks husbands are very apt to catch consumption from their infected wives, and vice versa. One-half of all the exposed become infected.

He thinks nearly all children who are in homes where there is a case of consumption get latent tuberculosis. Adolescents and grown people are in considerable danger also. But prolonged exposure is necessary to bring about what Dr. Opie found. In his cases where the heavy shadows were found behind the breast bone the exposure had lasted four and a half years. In those where the shadows were located on the sides of the breast bone just below the collarbone, exposure had lasted nearly nine years.

DOGS SLEEPING WITH HUMANS.

Mrs. A. B. writes: Will you kindly discuss in your column the practice of allowing a well bathed dog to sleep in the same bed with a human being? I know of people, particular people, too, who do this, apparently without harm to either dog or man. In most cases the dogs are toy Bostons, who make great pets, and seem to discover early in their lives that a bed is about the most desirable place for little aristocrats to rest. The dogs I refer to sleep on top of the bed clothing in every case, never directly next to the person, and the rooms are well ventilated. One little boy of 10 sleeps every night with his "pal" wound in a circle at the back of his knees; on top of the bed clothing, however, and both of them seem to be very healthy and extremely contented.

REPLY.

If the dog is kept clean and free from disease I presume it is safe enough.

Don't forget the danger of catching worms of one sort or another.

SHE SPITS BLOOD.

R. I. M. writes: Is spitting blood once in a while a sign of consumption? I am a girl 19 years old.

REPLY.

It may be. At least you should be examined. However, this symptom may have other causes.

FRIEND OF THE PEOPLE

Letters to this department must be signed with names and addresses of writers.

TEMPORARY LOSS.

Chicago, April 7.—[To the Legal Friend of the People.]—A hands B a check for $50. I cashed this check for B. The next morning A stopped payment on this check and B is not working, which makes it impossible to recover from him. How can I recover my money?
V. S. C.

As a holder in due course you are entitled to recover. You should place the check in the hands of an attorney for collection.
TRIBUNE LAW DEPARTMENT.

MAY TAKE THE HORSE.

Chicago, April 8.—[To the Legal Friend of the People.]—I have contracted a debt of forty dollars. Can the creditor place a lien on my horse, which is my sole means of support? I have very little or other personal property.
M. G.

The exemption to the head of a family is $400 worth of personal property.
TRIBUNE LAW DEPARTMENT.

LIFE INTEREST IN PROPERTY.

Chicago, April 6.—[To the Legal Friend of the People.]—A man bought a farm, but the former owner's wife would not give up the deed. After his death could the children take the farm?
F. W.

If the title was in the husband's name, then the interest retained by his wife by reason of her refusal to sign would be merely a life interest, so that when she died her children would take nothing.
TRIBUNE LAW DEPARTMENT.

FAKE HOSE AGENT.

Chicago, April 10.—[To the Legal Friend of the People.]—An agent came to my door selling hose and I placed an order for six dollars' worth with him. The agent did not send the order in and was never seen any more. I took my receipt to the firm, but they would not give me the money or the hose. Is there anything can be done about this?
D. B. W.

Depends upon whether you can prove that the house had authorized him to do what he did or had represented him as having such authority.
TRIBUNE LAW DEPARTMENT.

MEXICO'S SHIFTY REVOLT

BY JOHN CORNYN.

[Chicago Tribune Press Service.]

[Copyright: 1927: By The Chicago Tribune.]

GUADALAJARA, Jalisco, Mexico, April 14.—With the government in possession of all strategic points and railways, other means of rapid transportation and communication, resources, and armaments, I set out to ascertain how the rebels proposed to carry on their revolutionary campaign.

"We are not going to butt up against the military machine," said a vivacious, thin faced, parchment colored little gentleman whom I met on the train between here and Pozolan, near Ocotlan. "The numerous rebel bands operating in the hills hereabouts are at home in the mountains, where they know every trail, canyon, and peak. The stupendous mountain chains form a continuous intercommunication for several hundred miles. Along these the guerrilla bands have passed and repassed unmolested during the numerous past revolutions, just as they are doing now.

"We cannot meet the federal soldiers on an even footing because we lack the arms, training, and discipline, but while they possess the means of transportation and the strategic points we have the territory where these artificial advantages are of little use to them and auto transports go there at their peril. We hold our territory and the federal soldiers hold theirs. When they come after us we automatically divide into small bands and disappear in all directions into the mountains. The military know better than to follow us, as they would assuredly run into an ambush. But we can descend into the valleys upon hamlet, town, or isolated military camp, as has been done in all past revolutions, and as will be done again."

"But the revolutionists have done little in the way of attacks on towns, holding up trains, or surprising isolated military camps during this revolt."

"Enough to show they can do it," my informant answered. "I am satisfied that Gallego's action in holding up the train near Obregon last week marked the beginning of the rebel activity in this direction."

"What good would holding up a train do if the rebels cannot hold the towns or strategic points?"

"It keeps the government troops moving and on an anxious seat and creates uneasiness all over the country," he told me. "We propose to produce so many of these bands as to make policing the country by the military impossible."

"But if you cannot hold the strategic points what good will this do the rebel cause?" was my next question.

"We aim to bring about a time and condition that will enable us to hold the towns and strategic points," he answered.

"When do you think that time will come?"

"It may not be for many months," he replied. "We have to continue stirring up the people, organizing and sending circulars, missionaries, and agitators into all the mountainous districts, keeping the federal army at bay meantime. But I am told this is being done."

"Why begin attacks on trains when, as you admit, the insurgents are not prepared to hold the towns?" I asked. "It seems useless to waste the energy, especially as I have been told that the rebel leaders have forbidden the looting of passengers."

"We do not loot the passengers on the trains because seventy-five per cent of the passengers are our friends, and, any way, we are not making war on society, only on the government," he said. "Our hill Indians are naturally active. The inactivity of camp life does not suit them. The night marches, attacks on stations, dynamiting bridges, tearing up track, cutting telegraph wires, and looting express cars furnishes the excitement and activity that is lacking in camp life. I am sure that there would have been more of this already were it not that the directing hands of the insurrection have forbidden it except on orders from them. I predict that a week will not pass before another train holdup takes place."

"As I passed through Ocotlan, the old rebel center of activity during the De la Huerta revolt of 1924, I was told that no troops were stationed there," I informed by acquaintance.

"There is no reason for troops there," he answered. "It is surrounded by mountains, a lake, and bog lands, and only a narrow passage in the hills admits to the valley. The rebels are poorly armed and will not venture in where they cannot escape easily and where the railway and autos with heavy detachments of troops can reach them in less than an hour. No, there is no fear for Ocotlan."

"But that great wooden bridge across the Lerma river, and that isolated railway station, and those rich cargoes going up the lake—wouldn't they form the incentive for the most desperate attempts on the part of revolutionists bent on making trouble?" I asked.

"O, no, there is really no danger," he repeated.

But a little later all Guadalajara was electrified at the report that the rebels had swept into Ocotlan in broad daylight, dynamited and burned two sections of the great wooden bridge over the Lerma, set fire to the station at Ocotlan, had ridden through Pozotlan unmolested, burning several other bridges and firing on the Irapuato-Guadalajara train in an attempt to hold it up and to loot the express and Pullman cars, as Gallejos had done at Gonzales less than two weeks previons.

These train holdups have not here in Mexico a tenth of the signficance given them by the public. They are admittedly not intended to pave the way to the occupation of towns and strategic points. They serve the rebel leaders as a mans of training raw recruits, entertaining the camp tired Indians, and giving the federal army something to do. The rebels return to camp when the raid has been successfully conducted.

The fact that the federal army arrived at Ocotlan in time to have a brush with the retreating rebels before the Lerma and other bridges had time to burn completely shows the rapidity with which the federal troops moved and how easily the mounted rebels, several hundred strong, can get into and out of places so strongly protected by nature as Ocotlan in the face of the rapidity of modern army transportation.

Undoubtedly the attacks on Obregon, the Lerma river point, and other places in a lesser degree, point to the activity the revolutionists will assume in the near future. Given the ruggedness of the mountains and great length of territory in which the rebels are operating, the present condition of affairs may continue for a considerable time.

Marriage Drops in Germany.

[Chicago Tribune Press Service.]

BERLIN, April 14.—Germany is doomed to become a country of old maids instead of old-fashioned housefraus bustling around and raising children. Germany now has 1,750,000 more women than men between the ages of 21 and 45. In all there are 12,500,000 women between these ages, of which actually 5,500,000 still are unmarried, while 750,000 bachelors are struggling desperately to save their liberty.

Child Killed at Bird Fight.

[Chicago Tribune Press Service.]

CALCUTTA, April 14.—An extraordinary accident occurred at Mylapore, a suburb of Madras, recently at a cock fight. Knives were fastened to the birds' legs. One of the birds leaped in the air and one of the knives struck a 4 year old child. The knife entered the child's heart, death being instantaneous.

THE FARMER'S PREDICAMENT

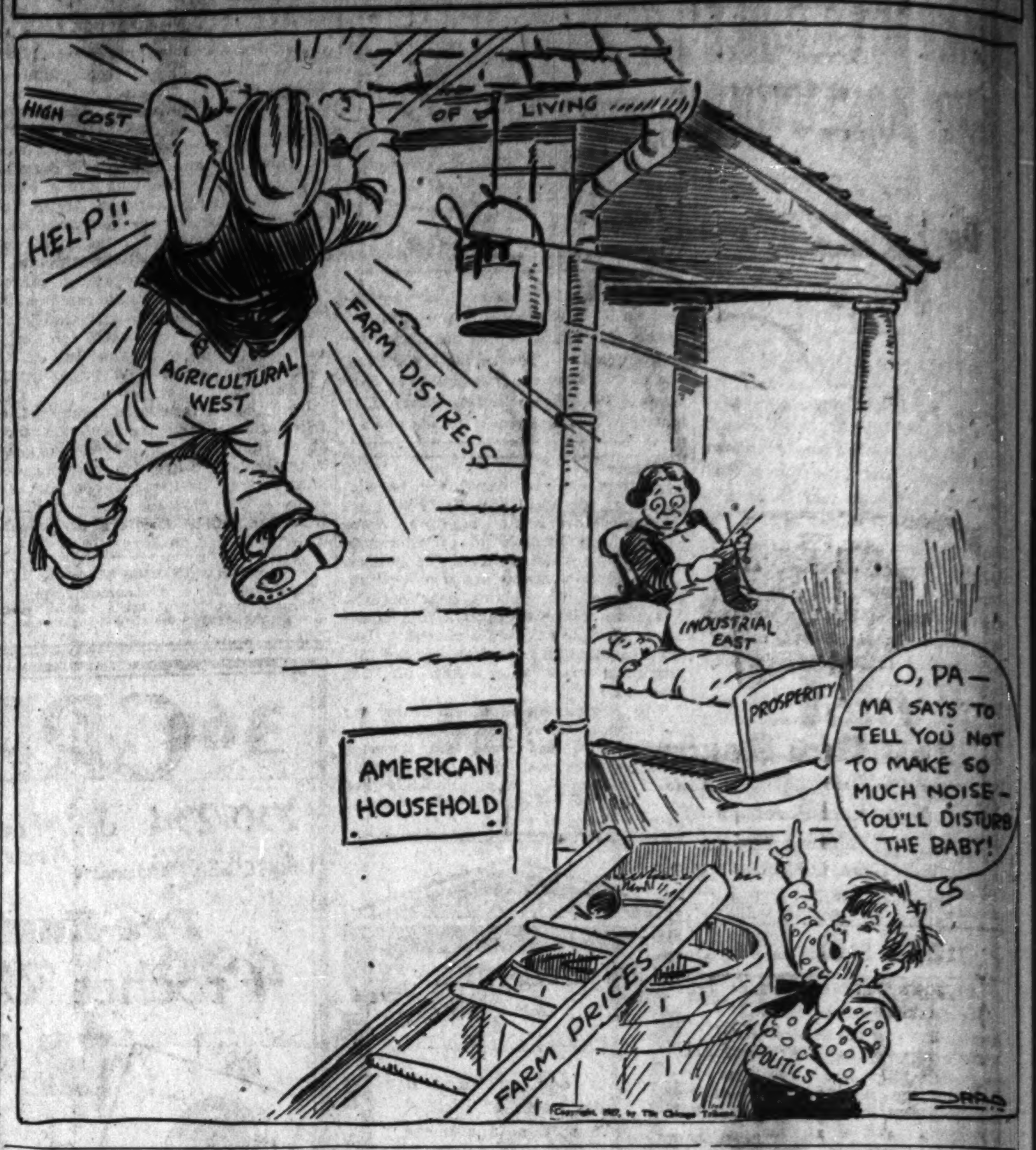

FROM THE TRIBUNE'S COLUMNS

65 YEARS AGO TODAY

APRIL 15, 1862.

CAIRO.—Orders from Jeff Davis were found on the body of Gen. Albert Sidney Johnston, rebel commander killed at the battle of Pittsburg Landing, directing him to press on last Wednesday and attack Gen. Grant before Buell could join the Union force next day. The total Union killed and wounded in the battle is now estimated at 8,000. The whole rebel army in the battle, according to a brigadier quartermaster who was taken prisoner, was 123 regiments, or about 75,000 men. Other estimates are that the rebel strength was from 75,000 to 130,000 men, of whom 65,000 to 70,000 were in action. Our force was 45,000 in action.

WASHINGTON.—In the senate Senator Sumner presented a petition 700 feet long and signed by 15,000 women, praying for the abolition of slavery throughout the United States. Senator Wilson urged the garrisoning of forts on the southern coast with soldiers of African descent, under white officers, to save the lives of northern soldiers in sickly seasons.

CHICAGO.—Members of the bar met at the rooms of the Law institute to pay proper respect to the memory of Lieut. T. M. Doggett, killed at the battle of Pittsburg Landing. Lieut. Doggett was a young lawyer of this city, and among the first of his profession to take up arms in defense of his country. Judge George Manierre presided and E. G. Asay was named secretary. A committee of three, consisting of H. B. Hurd, H. N. Eldridge, and E. W. Hawley, was appointed to superintend the funeral.

25 YEARS AGO TODAY

APRIL 15, 1902.

CHICAGO.—Benny Yanger and Abe Attel were matched to battle for the 122 pound championship, the legitimate featherweight limit, under auspices of the West End Athletic club of St. Louis, on April 24.

CHICAGO.—"Alice of old Vincennes," a dramatization by Edward E. Rose of Maurice Thompson's novel bearing the same name, was presented for the first time in Chicago at Powers' theater by Virginia Harned and her company.

NEW YORK.—David B. Hill was the principal speaker at the Jefferson day dinner of the Democratic club and urged party peace. The dinner was looked upon by Democrats of the state and city as a harmony meeting.

CHICAGO.—After a spirited contest members of the Chicago Culture club elected Mrs. Henry A. Phillips, 844 West Adams street, president. She won over Mrs. C. Todd Hood, 992 West Adams street. Both women are wives of physicians.

CHICAGO.—Two tickets are in the field for the election at the Marquette club April 19. The "regular" ticket is headed by President W. L. Bush, who is up for reëlection, and C. M. Foell for chairman of the political action committee. The "members'" ticket is headed by Joseph H. Muhlke for president and W. I. Davenny for chairman of the political action committee.

10 YEARS AGO TODAY

APRIL 15, 1917.

NEW YORK.—It became known here that Marshall Field of Chicago, grandson of the founder of Marshall Field & Co., and himself possessor of one of the greatest fortunes in America, has announced his intention of enlisting as a private in the First Illinois cavalry. He is married, his wife being the former Miss Evelyn Marshall.

WASHINGTON.—The house of representatives passed the $7,000,000,000 war revenue authorization bill without a vote cast in opposition. It is expected to pass the senate by next Wednesday at the latest.

LONDON.—Field Marshall Haig smashed on with sledgelike blows at the two ends of the huge front over which the British armies are operating, and seemed to seal the fall of both Lens and St. Quentin. Along the whole front of nearly ninety miles, as the battle line lies, there were what the war office calls "fierce encounters."

ST. LOUIS.—With Eddie Cicotte pitching historic baseball, the White Sox had an easy victory over the Browns. Cicotte let them down without a hit or a run, and did it with apparent ease.

VOICE OF THE PEOPLE

Writers should confine themselves to 200 or 300 words. Give full names and addresses. No manuscripts can be returned. Address Voice of the People, The Tribune.

THE MONUMENT TO BEETHOVEN.

Evanston, Ill., April 13.—If the gentleman who wrote to your column on April 28 expressing his surprise and indignation at finding the monument to Beethoven in Lincoln park apparently neglected on the anniversary of his death, would have revisited the spot this afternoon he would have found a group of women gathered there to pay belated but none the less sincere homage to the great master.

About thirty years ago we gathered in the same spot for the unveiling of this statue, donated to Lincoln park by our music teacher, the late Carl Wolfsohn. Musicians and music lovers of Chicago will remember Mr. Wolfsohn, the friend of Theodore Thomas and teacher of such artists as Fanny Bloomfield-Zeissler and Augusta Cottlow, for the Beethoven recitals and trios which he organized to foster an appreciation of the composer in Chicago. He was able to inspire his pupils with his own feeling of reverence for the master, so that the assignment of a Beethoven sonata for study was prized as the highest honor.

We who of all Chicagoans had most cause to place a memorial token on the monument to Beethoven on the centenary of his death feel that we particularly merit your correspondent's rebuke. May we take this opportunity of thanking him for reminding us of our obligation?
A PUPIL OF CARL WOLFSOHN.

EDITORIUM.

Chicago, April 12.—Our current vocabulary needs a better word than "editorship" for the use you of necessity made of it. The other day, in the natural course of composition, I found myself writing "editorium"—to designate the board of editors—or editorial department—then found there was no such word within the authority of the dictionary. There ought to be—so I make you a present of this useful invention, which, if you like it, you can endow with your own authority.
A. R. SHERRIFF.

AT THE BALL PARK.

Chicago, April 12.—Why are people allowed to stand in the aisle between boxes and stand in the new upper tier at Cub park, thus allowing a few hundred people to spoil the game for thousands? After getting there two hours before the game in order to get a seat, it's tough to have to stand all afternoon, or else spend the time gazing at men's backs.
OLD CUB FAN.

BOLSHEVIK SUPERIORITY.

Chicago, April 10.—The Russian bolsheviks have proven themselves better diplomats than the representatives of any capitalist nation. Had the raid in Peking been made on any foreign embassy other than the soviet, it would have been an excuse for a declaration of war. The soviets are capable of detecting the trickery of foreign imperialism which instigated the raid on their embassy. Therefore, they will not declare war on the workers of China.
C. O. N[illegible]

THE COUNTY HOSPITAL STAFF.

Iowa City, Ia., April 11.—Something other than public interest or else a lack of familiarity with the situation prompted B. H. B., M. D., to denounce the volunteer staff of the Cook county hospital. I am personally acquainted with several of the doctors who donate their services to the cause. They are men of the very highest repute in the science of medicine and I have reason to believe that most of the staff are of such character. The doctors whom I refer to have been completely successful in their various fields and donate their services because of humanitarian interest, services which would be entirely unavailable to the thousands of county patients if they were treated as private patients.

Further, are there any 12 men who can completely cover the field of medicine in these days of specialization? Obviously there are not, but even if there were their aggregate yearly salaries would reach a big figure, whereas these 65 doctors referred to offer the best skill in medicine in Chicago and take no monetary remuneration.
L. S. R[illegible]

LADIES IN CRIME.

Chicago, April 13.—I want to give a thousand cheers (not three) to Genevieve Forbes Herrick for her interesting articles on "Ladies in Crime." She knew her stuff. I give her a world of credit for expressing to us what ladies really are paying for getting their husbands out of their way.
CHARLES J. T[illegible]

CLARK'S GRAVE.

Chicago, April 13.—Chicago owes it to the memory of George Rogers Clark to retain the present name of Clark street, and perhaps the city of Louisville, Ky., which the illustrious Clark founded, could do a little more to preserve his memory.

In the famous Cave Hill cemetery at Louisville, which the late Theodore Roosevelt called the most beautiful cemetery in America, Clark and other members of his family are buried. There is no monument—only a few small markers. The graves are in an obscure spot; I found them after an hour's search, and photographed them. Cemetery employés and Louisville residents visiting the cemetery that day seemed ignorant as to where the Clarks were buried. Some did not know who George Rogers Clark was.
LOUIS B. C[illegible]

HERR STRESEMANN WILL PRESIDE AT THE LEAGUE OF NATIONS SESSION

[Ruy Blas, Paris.]

Germany to France: "Well, Madelon, who won the war?"

Another New
Walgreen Drug Store
Corner Jackson Blvd.
at Crawford Ave.
OPENS SATURDAY
A box of Useful and Valuable Gifts with every purchase of $1.00 and over.

—LOOP STORES—
Michigan and Jackson (Straus Bldg.)
State and Randolph (Capitol Bldg.)
17 East Washington (Opposite Field's)
Wabash and Van Buren (Lorraine Hotel)
Clark and Madison (Morrison Hotel)
Randolph and La Salle
Clark and Jackson
Monroe and Wabash

WALGREEN CO.
"DRUGS WITH A REPUTATION"
119 Drug Stores

Right Reserved to Limit Quantities

This Sale at All Chicago
Evanston, Oak Park, Waukegan, Joliet, Danville, Gary, Hammond, South Bend and Racine
Stores

Before Easter—A Sale

Free!
This Gem Razor
and One Double Life Gem Blade
With Each Purchase of Any Shaving Cream
AT REGULAR STORE PRICE
Peau-Doux ..39c, Barbasol ...48c, Mennen's ...45c, Colgate .....35c, Williams ...45c, Palmolive ..27c, Kolax ......33c and all others

FREE
A 50c Shaving Brush Holder
Will hold any size brush, a necessity in any man's shaving outfit—
With a purchase of Gem Blades Package of Six...29c

65c **Pond's** *Cold Cream* **34c**

35c **Sloan's** *Liniment* **26c**

50c **Bicycle** *Playing Cards* **36c**

$1.00 Pint **Russian** *Mineral Oil* **49c**

$1.25 **Pinaud's** *Lilac Vegetal* **83c**

10c **Ivory** *Soap* **6½c**

$1.00 **Coty's** Face Powder **63c**

75c **Mellin's** *Food* **56c**

60c **California** *Syrup Figs* **37c**

50c Guaranteed **Tooth** *Brush* **37c**

25c **Antoinette** *Donnelly Soap* **17c**

50c **Witch** *Hazel—Pint,* **31c**

75c **Analgesic** *Baume, Bengue,* **49c**

New Individually Styled Enameled
Amelita Double Compact
Exquisite colorful design gold finish case with mirror and puff. Powder and rouge in popular shades. These beautiful and attractive hand decorated vanities compare with individual vanities up to $12.
$1.50
Amelita Single Hand Decorated Compact..... $1.00

POLORIS (REG. U.S. PAT. OFF.) DENTAL POULTICE
toothache
POLORIS is not new—your dentist has used it for years. It relieves pain of the teeth and gums like nothing else can. Get a box today. Keep it handy in your medicine cabinet.
25c

Get Pyrolac for Your Teeth!
That's what your dentist will say if you are troubled with mouth acidity. Contains milk of magnesia. 50c tube, 37c

Your Garments Like New
If you use Justrite in removing spots. It does it quickly and surely without leaving a ring or any trace of cleaning. 35c can, 25c

Amelita Face Powder
Is Most Desirable
It remains on the face for some time. Contains adhering qualities, scientifically blended. Naturelle, Blanche and Brunette.
85c

Preserve Your Garments with Moth Rice
Sprinkle your garments, place it under your rugs, your upholstered furniture, etc., with the assurance that it will be safe from moths. Pound package, 33c

Guaranteed Rubber Goods
$1.50 Tyson
Hot Water Bottle
No. 2 size of serviceable red rubber, molded in one piece. A guaranteed bottle.
87c
$1.50 Face Bottle, seamless, of good grade red rubber; pint size, guaranteed........... $1.19

Walgreen Candies for Easter

Ruffmade Chocolates
A quality assortment of hand dipped and hand rolled chocolates. Nut, creams and cherry caramels in a delicious assortment.
Friday, Saturday and Sunday; Pound, 49c

Easter Pail Filled With Jelly Eggs
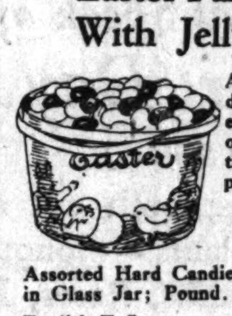
A delight for the kiddies. Delicious jelly eggs in assorted flavors packed in sanitary novelty Easter pail. Pound,
29c
Assorted Hard Candies in Glass Jar; Pound............. 49c
English Toffee, Pound 39c

Mild Bittersweet
Chocolates
An assortment of chocolate covered creams, nut caramels, nut centers, fruits and nougats. Pound 70c
Chocolate Cordial Cherries, box......................... 59c
Lov' Me Chocolates, pound $1.50

Peau-Doux Leaves the Face Smooth, Refreshed

It's the REAL shaving cream for every man. Eases tough, wiry beards quickly, effecting a close shave. Lathers in abundance. Extra large 50c tube,
39c

This Shampo Really Invigorates

Cocoanut Oil and Egg makes every shampoo an enjoyment. It refreshes and cleans the hair and scalp perfectly. Does not remove the natural oil. 50c bottle,
33c

Begin the Use of Pyrodent Now

If you are troubled with bleeding gums Pyrodent tends to harden them, holding the teeth firmly. Sweetens and purifies the mouth. 20 oz. bottle, $1.00 size,
59c

Cutex

Liquid Nail Polish
Gives a beautiful luster to your nails. Easy to apply and long lasting. In the new deep rose or natural pink shades. 35c size.
29c

Kolax

BRUSHLESS Shaving Cream
Excellent for Tender Skin
Takes half the ordinary shaving time; leaves your face soft, cool and refreshed.

Pound Roll **Hospital** *Cotton* **36c**

$1.20 **Scott's** *Emulsion* **59c**

$3.50 **Big Ben** *Alarm Clocks* **$2.29**

50c **PEPSODENT** **29c** (Limit Two)

Veronica Water	79c
Truvy Powder and Rouge	$1.00
Gervaise Graham Beauty Secret	$1.29
Arex Coffee, Culture Ripened, pound	69c
Hank-O-Chiefs, 10c to	50c
White Rouge	50c
Nurito for Rheumatism	93c
J. B. L. Cascades	$11.89
Floret Face Powder	89c
Ovaltine, the Health Food	$1.33
Nozol, for Nose Colds	33c
Viking Tasteless Cod Liver Oil	79c

50c **Williams'** *Aqua Velva* **36c**

25c **Peroxide** *Half Pound* **16c**

$1.00 Imported **Norwegian** *Cod Liver Oil* **59c**

Get a Cold Cream That's Fresh

It's better for the skin, removes dirt and grime quickly. Perfection has a wide reputation of quality. 50c jar,
43c

Gem Shaving Wall Cabinet
A Vacation-kit containing Gem Razor, Gem Blade, Star Shaving Brush and tube of Kloseshave Shaving Cream. White enameled wall cabinet FREE.
89c

Kissproof Face Powder
Is windproof powder, clinging, adhesive and mellow of tone. It gives your skin a transparent effect, rich, soft and deep—a beauty unsuspected. You will realize what lovely skin you really have when you use this new Powder. Priced............. 97c

Thomas' Formula
Prevents Hair from Falling Out
Removes dandruff, combats baldness and facilitates regrowth of hair. It is a powerful enemy of microbes, quickly disposing of all germs on the scalp and hair. In addition, it possesses healing properties. Contains no alcohol.
$1.39
Thomas' Special Shampoo........89c

A Powder That Really *Stays On!*
Motoring or dancing—in business or in college—or just living the active busy life of the woman of today—you need a powder that stays on, keeping you daintily, becomingly groomed always. Use ARMAND'S COLD CREAM POWDER which has that famous Armand "bit of cold cream." In all tints. Awarded gold medal at World's Fair in 1926.
$1.00

Dr. West's Tooth Brush
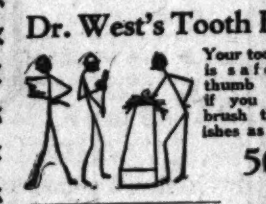
Your tooth brush is safe from thumb brushers if you use the brush that polishes as it cleans
50c

Derma Viva
Women have found this liquid powder very appropriate on special occasions. Does not rub off on your garments.
49c

Mothex Bag

Keep your garments safe from moths. Put them away with the assurance that they will not be harmed. Made with a heavy paper saturated with moth-preventing preparation. Holds 2 garments. Size 28x60 inches,
59c

Eaton, Crane and Pike
Glynborough Stationery
Double size box. Made of good grade linen finish in the favored shades. 75c size,
55c

Richard Hudnut's
Three Flowers Toilet Water
Delightful and refreshing. The finishing touch of a perfect toilette,
$1.50

Virginia Lee *Face Powder*
Try this powder of individuality. You will like its fine soft texture. Wanted shades.
63c

Iodent Tooth Paste
Iodent contains iodine, the best known purifier and stimulant of body tissues. It keeps your gums, mouth and throat healthy. No. 1 — For teeth easy to whiten. No. 2 — For teeth hard to whiten.

39c Tube

ENOZ KILLS MOTHS WILL NOT STAIN
Simply Spray Enoz
Throughout the Closets and on the Hanging Garments
Save Your Nice Things
ENOZ will render material moth resistant. It destroys moths, moth worms and moth eggs. ENOZ does not injure or stain.
Half Pint 45c — *Pint* 79c — *Quart* $1.39

Perfumes for Easter

PERFUME SHOPS: 17 E. Washington St.—Michigan & Jackson—State & Randolph

$3.00 Coty's L'Origan or Chypre Perf., bulk, per oz.	$2.09
$6.00 Caron's Narcisse Noir Perf., bulk, per oz.	$4.48
$1.50 Djer-Kiss Perf., bulk, per oz.	$1.10
$2.50 L'Peggie (Breath of the Woods) Perf., bulk, per oz.	$2.19
Vigny's Le Golliwogg Perf., purse flacon	93c
$2.50 Rosine Nuit de Chine or Hahna Perf., miniature	$1.98
$3.75 Coty's Emeraude Perf., 1 oz., orig.	$3.67
Houbigant's Le Temps de Lilas Perf., 2 oz., orig.	$5.00
$6.00 Gabilla's Mon Cheri Perf., 1 oz., orig.	$5.39
$10.00 Jovoy Severem Perf., 2 oz., orig.	$7.48
$10.50 Toujours Moi (Corday's) Perf., 1 2-3 oz., orig.	$8.95
$10.50 Corday's Orchidee Bleue Perf., 1 2-3 oz., orig.	$9.45
Ybry Femme de Paris (Woman of Paris) Perf., 1 oz., orig.	$16.50
$27.00 Caron Nuit de Noel (Christmas Night) Perfume, 2 oz., orig.	$26.00
$14.50 Bryenne Chu Chin Chow Perf., 2 oz., orig.	$12.75
$7.50 Vigny's Le Golliwogg Perf., fur head	$6.89
$10.00 Vigny's Le Golliwogg Toilet Water, fur head	$8.75
$7.50 Rosine Nuit de Chine Perf., 1½ oz., orig.	$5.98
$7.00 Rosine Maharadjah Toilet Water, 2 oz.	$5.98
$6.75 Coty's Paris Perf., 2 oz., orig.	$5.95
$8.00 Jovoy Allez Hop Perf., (The Dog), 1 2-3 oz., orig.	$4.89
$3.00 Caron Narcisse Noir Perf., ½ oz., orig.	$2.73
$2.00 Piver's Le Trefle Perf., 1 1-3 oz., orig.	$1.75
D'Ciny "Truso" Perfume, 1 oz. orig.	$3.50

Princess Pat Twin Creams
Princess Pat Skin Food Creams, at........... 75c
Nourish the skin and help to correct blemishes.
Princess Pat Ice Astringent 75c
A dainty cream to close pores. An ideal vanishing powder base.
Princess Pat Twin Creams sold in this carton at $1.50 include sample of Princess Pat Skin Creams.

Getting Up Nights Saps Vitality
If your sleep is disturbed, your vitality lowered, and health impaired by bladder weakness, night calls, backache, burning sensation, and pains in the legs, you can't expect to feel young, strong, well. If you suffer from these conditions try Cystex Compound to allay them and make you feel younger and stronger in 5 days. Iron-clad, money back guarantee. One week supply Cystex Compound,
57c

Cigars and Cigarettes
CHESTERFIELDS: CAMELS: LUCKY STRIKES: OLD GOLD: 2 Pkgs., 25c
R. G. DUN— 10c size— 3 for .... 25c (12 for 98c)
2 for 25c size— 5 for .... 50c (10 for 98c)
1½ size— 3 for .... 39c (8 for 98c)
Box Special: R. G. DUN— 10c size, Box of 25...... $1.98

The Safe Antiseptic
LISTERINE
A safe, non-irritating solution particularly adapted to the requirements of personal hygiene. Valuable as a gargle. Corrects halitosis, purifies the mouth.
$1.00 bottle . . 79c

Beautiful Compacts

The new "NORIDA ARISTOCRAT"; beautifully embossed and artistically burnished in gold and silver finishes.
Single Compact $1.25 — Double Compact $1.75
Single Loose Powder, at........................ $2.00
Double Loose Powder and Rouge Cake................ $2.50
All Popular Shades

Walgreen's Special

Pineapple-Apricot (BRICK) **Ice Cream**
A luscious three layer brick of Walgreen's famous Doubl' Rich Ice Cream, top and bottom layers deliciously flavored and filled with juicy pineapple and chopped nuts. A delightful dessert.
SATURDAY AND SUNDAY ONLY
45c
Quart Brick
(Not on Sale at Loop Stores)

You're Always Welcome at Walgreen's

MRS. CARRINGTON GRANTED DIVORCE CHARGES DROPPED

Financial Settlement Is Reached Out of Court.

(Pictures on back page.)

Mrs. Anna Walsh Snyder Carrington receives her divorce.

Col. Edward Codrington Carrington doesn't lose his money.

And both of them, legally, keep their reputations.

This "everybody win" decision in the Carrington case was the result of an eleventh hour conference which terminated yesterday morning in Judge George Fred Rush's courtroom when attorneys for the colonel and his wife, each of whom was zealously seeking freedom, informed the court that some mutually satisfactory arithmetical sums had been done, and that both parties were willing to drop their supplemental charges of infidelity.

Wins on Cruelty Charge.

Mrs. Carrington, by a decree that was entered shortly thereafter, won her divorce on her original charge, that of cruelty, as proved in two instances. But she did not receive the $300,000 settlement for which she had earlier been fighting.

The colonel, who, by terms of the agreement, stood on his original divorce bill charging his wife with desertion, lost the technical side of the case, but won his freedom, and it is reported, retains a goodly share of the $300,000.

All parties to the suit declined to comment upon the monetary part of the agreement, except to insist that it was highly satisfactory. Met with an early, vague report that the colonel's wife had been awarded $100,000, a friend of Col. Carrington said, "Strike off that last zero, and you'll be near the real thing." Later and apparently authentic grapevine rumors placed the sum in the neighborhood of $10,000. Attorney Paulus Koenig, counsel for the colonel, declined to discuss the settlement.

Counsel Declines to Comment.

Nor would Attorney George L. Schein, counsel for Mrs. Carrington, make any statement.

The bitterness of the days of testimony tapered off into a more or less jovial reunion of the Carrington family in court yesterday. The colonel hazarded a smile in the direction of his brother, Campbell, whom he had named as co-respondent until the agreement deleted that part of the bill.

Mrs. Carrington, with her daughter, Elinor Snyder, shook hands with Attorney Koenig and thanked him for his chivalry. It was unofficially but definitely stated that the colonel had dropped his suit against his brother for alienation of his wife's affections.

CHAPLIN MUST FIGHT OR DEFAULT SUIT IN FOUR DAYS

Los Angeles, Cal., April 14.—[Special.]—Charles Chaplin must either fight or default his wife's divorce suit in the next four days as the result of Judge Edwin Hahn's ruling today. Judge Hahn denied the plea of Chaplin's lawyers to quash the wife's summons by publicity.

Loyd Wright, local attorney for Chaplin, said the proper steps in Chaplin's protection will be taken Monday. Whether Chaplin's move will be an answer or a cross complaint Wright refused to reveal.

May Appeal Ruling.

New York, April 14.—(AP)—An appeal may be taken from the ruling of Judge Hahn, Nathan Burkan of Chaplin's counsel intimated tonight.

"I do not know just what the next step will be," Burkan said, "but an appeal from the ruling would be in order. Mr. Chaplin's attorneys in Los Angeles are in charge of that phase of the case. They will decide what will be done."

SOLONS REFUSE SACCO-VANZETTI TRIAL INQUIRY

Boston, Mass., April 14.—(AP)—By a rising vote of 6 to 146 the Massachusetts house of representatives today refused to suspend the rules and consider the resolution of Rep. Roland D. Sawyer for the appointment of a commission to investigate the case of Nicola Sacco and Bartolomeo Vanzetti.

Sacco and Vanzetti, convicted of the murder of a paymaster at South Braintree, Mass., seven years ago, are sentenced to die July 10.

Attorney General Arthur K. Reading, in response to a request by Speaker John C. Hull, had expressed the opinion that the sole power of pardon and review was lodged with the governor under the state constitution and that adoption of the resolution would create a precedent of the house attempting to review the acts of the judicial and executive branches of the government.

Gov. Alvan T. Fuller's mail today, as on other days this week, was made up largely of letters concerning the sentencing of Sacco and Vanzetti. Sentiments of the writers were mixed, some pleading for executive clemency or further investigation, and others urging the governor not to be swayed by appeals from sympathisers. Among the former was one from the young women students of Barnard college.

Law Students Ask Clemency.

A petition from 205 members of the graduating class of Harvard law school, asking executive clemency for Sacco and Vanzetti, will be presented to Gov. Fuller tomorrow. The faculty of the law school, it was stated, assumed no responsibility for the petition, which represented the consensus of more than two-thirds of the class.

"A new trial should be given on the basis of the newly discovered evidence," the petition says.

Protest Issued in Paris.

PARIS, April 14.—(AP)—Condemnation of the Sacco-Vanzetti case proceedings is voiced in a manifesto signed by twenty-six noted French writers given to the newspapers. Heading the list is the Countess de Noailles, poet. Others include Maurice Donnay of the French academy, Pierre Benot and Maurice Rostand, son of the author of "Cyrano de Bergerac."

The manfesto concludes: "We share with the condemned men the hope that their fate will be decided definitely for either death, which would make them martyrs, or liberty."

U. S. Ocean Patrol Holds Services for Titanic Sinking

U. S. S. MODOC, April 14.—[Wireless to A. P.]—Memorial services in commemoration of the 15th anniversary of the sinking of the Titanic were held today on board the coast guard cutter Modoc, now among the icebergs, patrolling the region in mid-Atlantic to protect steamships from similar disaster. The Titanic was sunk by an iceberg on April 14, 1912, with a loss of nearly 1,500 lives.

A Special

EASTER SELLING of SMART NEW HATS

Betty Wales is featuring a wonderful assortment of clever spring chapeaux—right now before Easter when a smart new hat is a real necessity. Felts, straws, silks and crocheted viscas.

$10

Betty Wales Shops

65-67 E. MADISON ST. & WILSON at SHERIDAN

"Betty Jane" Baskets

Patented

$3

$5, $7.50, $10 and up

Gifts That Speak of Easter Day

(Next Sunday)

Spring flowers, both cut and blooming plants — Jonquils, Tulips, Hyacinths, Roses, Iris, Violets and others—are here in full Easter array—many varieties priced as low as quality will permit. Simply order by telephone and let us charge it. Your confidence is justified in our carefulness.

Call Ardmore 1617

City Wide Service

Member Florists' Telegraph Delivery

Stollery Bros. Inc.

Chicago's Dependable Florist for 35 Years

Flowers

JUST A LITTLE BETTER

1116 Leland Avenue, at Broadway

The Costume Bootery of

O'CONNOR & GOLDBERG

at 23 MADISON, East

The Birthplace of America's Foremost Footwear Fashions

An EXHIBITION of O-G FOOTWEAR FASHIONS

For EASTER and all other subsequent Spring occasions

This price adds further zest to the attractiveness of the footwear

$12.50

Featuring . . . ravishingly beautiful O-G Slippers of PATENT LEATHER and BEIGE KIDSKIN

TODAY · IN · THE · O-G · MADISON · STREET · SHOP

ALSO PRESENTED IN THE O-G UPTOWN BOOTERY AT 4616 SHERIDAN ROAD - - NEAR WILSON

SMART COATS

$65 to $95

NEVER before have Taylor's had the good fortune to offer such alluring models as these at such low prices! Supreme styling, faultless tailoring, and matchless quality combine to make these Coats truly the outstanding values of the season. This is a sale if there ever was one!

W. H. TAYLOR INC

30 South Michigan Boulevard

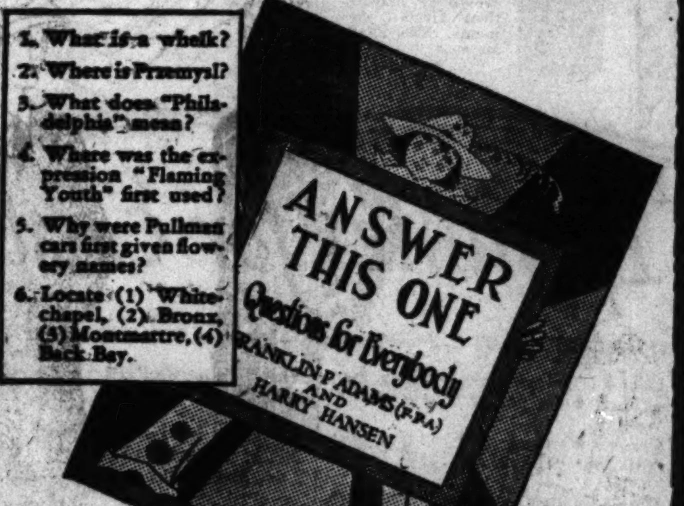

ANSWER THIS ONE

Questions for Everybody

compiled by

FRANKLIN P. ADAMS (F. P. A.)

AND

HARRY HANSEN

THIS fascinating and instructive book of questions, compiled by these two well-known newspaper men, is the superb answer to the question, "What shall we do now?" Bring out *Answer This One*. At all bookstores, $1.50.

EDWARD J. CLODE, INC., Publishers, NEW YORK

New patterns in silk hose

THEY'RE PHOENIX HOSE—ROTHSCHILD PREFERRED SELECTION

The cross striping is the thing that makes these silk hose so new. It's been done in a new way - in brand new color combinations. You can't get them anywhere else

$1

Other Phoenix hose 35c to $1.50

IMPORTERS—MANUFACTURERS—RETAILERS

MAURICE L ROTHSCHILD

State at Jackson

MINNEAPOLIS CHICAGO ST. PAUL

U. S. COMPLETES DEAL FOR FIELD POSTOFFICE SITE

Agrees to Pay Owners $3,890,000.

[Chicago Tribune Press Service.]

Washington, D. C., April 14.—[Special.]—Chicago's new postoffice will be built on the Marshall Field site located at Canal, Harrison, Clinton and Polk streets.

Assistant Secretary of the Treasury Charles S. Dewey announced today that an agreement has been reached with Marshall Field & Co. which will result in the government acquiring their property for $3,890,000. The government will pay for the property and take over the site as soon as the necessary legal investigation of the title has been made, Mr. Dewey said.

Pay $17 per Square Foot.

The price to be paid by the government nets $17.33 per square foot for the 224,461 square feet of property owned by Marshall Field & Co. The Field holdings comprise 88 per cent of the site needed for the new postoffice. The balance of the property is owned by the W. J. Mayer company and negotiations for its purchase are already under way.

Mr. Dewey said that due to the failure of the second $100,000,000 building bill in the closing hours of the senate filibuster, it will be impossible to begin actual construction until after congress meets and passes another bill carrying additional appropriations for public buildings. All the money appropriated by the first bill has been allocated, he said.

Reach Delivery Agreement.

The decision to purchase the Field site was reached after postal officials had made an agreement with C. G. Burnham, chairman of the executive committee of the Chicago terminal committee, requiring the delivery of all mail from the Union station to and from the new postoffice. The same agreement provides that the postal officials will unload and load all mail for the railroads operating from that station.

Frank E. McMillin, superintendent of postoffice quarters and engineering, said that when the new postoffice is completed, Chicago will have one of the finest postal buildings in the world. It will result in quicker service for the middle west, he declared.

CAFE MAN ACCUSED OF KILLING.

A coroner's jury investigating the death of George Jack, 2816 North Mason avenue, recommended yesterday that Tony Marzullo be arrested and charged with the murder of Jack. Marzullo is owner of a restaurant at 1855 West Harrison street. Jack was shot and killed there two weeks ago.

And you, sir, are thinking of a new tie for Easter!

We thought of that some time ago, so the new ties are all ready for you.

Black and white figured or striped four-in-hands to go with the Rogers Peet cutaway.

Gayer colors in exclusive designs if you're to be less formal.

Other Easter thoughts in shirts of imported materials —plain or fancy.

Gloves; spats; socks; canes.

Silk hats; Rogers Peet Solight* felts; derbies.

Patent leathers; Rogers Peet 85 Percenter* Oxfords.

Rogers Peet Spring suits.

Rogers Peet Spring Overcoats, including their famous Scotch Mist*—fine, rain or shine.

*Registered Trademark.

ANDERSON & BROTHERS
Rogers Peet Clothes
Hats—Shoes—Furnishings
Michigan Boulevard
(At Washington)

TUNE IN TONIGHT
PHILCO HOUR
WJZ, New York KYW, *Chicago*
KDKA, Pittsburgh; WBZA, Boston
WBZ, Springfield
8 o'clock Eastern Time—8 o'clock Central Time

The Purity of Cuticura
Makes It Unexcelled
For All Toilet Purposes

CARSON PIRIE SCOTT & Co

Hours of Business—9 A. M. to 5:30 P. M.

A Boutonniere *"Made-to-Order"* From French Violets

BEAUTIFUL, soft quality in white and four lovely colors. Each violet, 10c; a large bunch, $7.20.

Fifth Floor, South.

Reptile Handbags $10.50

SUPREMELY smart when chosen to contrast the costume—alligator-grained bags in grays, greens, tans.

First Floor, North.

Corday's "Orchidee Bleue"

THIS sweet and lasting fragrance, a favorite of the most fastidious, in ½-ounce package, $3.

First Floor, South.

Fox Scarfs $62.50

THE soft silky pelts of pointed fox or brown and blonde fox are the most correct accessory for costumes. Others, $30 to $67.50.

Fourth Floor, East.

Silken Vestee Sets, $3.95

GEORGETTE and crepe de Chine sets in several styles. All have V neck. White, flesh and some colors.

First Floor, North.

$27.50, $35 and $45

For Misses For Easter

ONE style of soft kashmir-like fabric has a collar of broadtail —other coats without fur are smart in workmanship and line.

A Small Fur Collar $27.50

Black kashmir-like fabric is lined in a soft woolen in beige. Left.

Fourth Floor, South.

These Three Chic Styles!

SNAKE (simulated) so very new which trims these coats at the collar and narrow belt is very effective on black or navy blue fabric. Right. $45.

A Coat of Soft Mixture, $35

Is beautifully tailored and banded. Beige and darker tan. Center.

Fourth Floor, South.

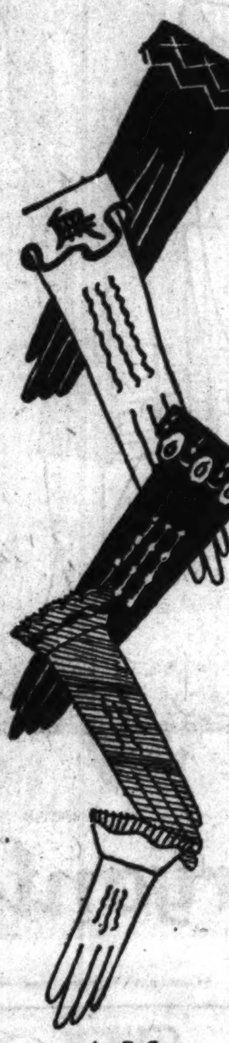

Glove-Silk Underwear

The Smooth and Sleek Foundation

MORE and more is Glove Silk underwear coming to be the favorite type. It fits smoothly and well and launders as easily as a pocket handkerchief.

Vests, $1.25

Exceptionally good quality, fashioned to fit and wear well, flesh and peach shades. Sizes 36 to 42.

Knickers, $2

Cut very full, and well reinforced. In the desired light weight for spring. Flesh and peach color.

Envelope Chemise, Lace Trimmed Or Plain, Special, $1.65

Third Floor, East.

A Most Important Accessory

Gloves, $4.75

IMPORTED kid gloves, turn-back cuff. Five colors, $4.75 pair.

New kid gloves in black, white, embroidered cuffs and backs. $3.75 and $4.75 pair.

Misses' sueded fabric gloves, $1 pair. Pull-on gloves, $1.25 pair.

First Floor, North.

Girls' Apparel—Fourth Floor

Boys' Apparel—Second Floor

What to Wear for Easter!

THERE is every kind of indoor and outdoor costume for the Easter parade in these two sections. Styles for both boys and girls have those little "different" details that immediately make them the favorites of the wardrobe. All are in the jauntiest styles one sees wherever there are smart young folks.

Note the Sketches Below

The Heels In Contrast Chiffon-Silk

Hosiery, $3

ENTIRELY of silk, full-fashioned and with reinforced toes, heels and soles. The gunmetal color and dove gray have black heels; French nude, biscuit color and atmosphere, grain heels. $3 pair.

First Floor, North.

$27.50

THE new "bow" coat in lovely kashmir fabric. Green, navy and natural. Lined in silk. For girls 6 to 14 years.

$15

SMOCKED frocks in heavy silk crepe. In red, navy blue, orchid, rose and queen blue. For girls 6, 8, 10 years.

Fourth Floor, East.

$17.50

SILK frocks —after a Paris model —are very youthful in their smart bolero back style. In Mother Goose, queen blue, and navy silk crepe. For girls 13, 15, 17 years.

$35

SMART herringbone weaves and the college stripe fabrics. Cut on the new easy lines with broad shoulders. 2 pairs of long trousers. Sizes 14 to 17 years.

$18.75

THE English jacket suit for the boy of 5 to 9 years. Of good looking woolen fabrics.

$25

KNICKER suit of tans or grays, tweeds and cashmeres. In 3-button style, sizes 8 to 16 years.

Second Floor, East.

In the Junia Room

Misses' Hats $12.50

OF bengaline, visca, belting ribbon. Many flower trimmed. Bright colors.

Girls' Hats $5 to $8.75

Of straw or panama, with band of ribbon, also Milan, hemp. Also ribbon or silk and straw combinations.

Fifth Floor, North.

Banded Hats

English Felts $6.50

SIMPLY trimmed London hats. There are 12 styles and many colors and headsizes.

Straw Hats $5 to $10

The popular visca and other soft, collapsible straws.

Fifth Floor, South.

In the Main Section

Trimmed Hats $10

OF ribbon and visca. In tailored or large brimmed flower-trimmed styles. New colors. Headsizes 22 to 24.

Fifth Floor, South.

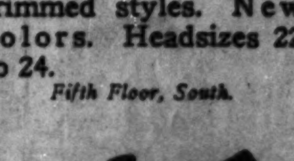

Girls' Shoes $7 and $8.50

THE eyelet tie, sketched, in patent leather with dull kid saddle, or tan calf with saddle of grain calf. Sizes 2½ to 7 at $7 and $8 pair.

Strap slipper in patent leather or calf at $8.50.

Third Floor, South.

OLD IRONSIDES' CHICAGO VOYAGE FOUND FEASIBLE

Redouble Efforts to Fill Quota and Save Frigate.

Chicago started to demonstrate yesterday that there is purpose to her plea that Old Ironsides be brought here.

A double drive was started to fill—and more than fill—Chicago's quota of the cost of reconditioning the rotting hull of the Constitution and to obtain a promise from the navy department that the historic frigate will be sent on a voyage to Chicago.

Returning to her post as chairman of the local "Save Old Ironsides" committee after a severe illness, Mrs. Grace Schwerin grasped the straw that was offered in Secretary of the Navy Wilbur's intimation that the Constitution might be shown to Chicagoans.

Wires Wilbur and Admiral.

She sent two telegrams, one to Secretary Wilbur and another to Rear Admiral Phillip Andrews, chairman of the national committee, "Save Old Ironsides" fund, asking by how much Chicago need increase her share of the fund to insure that the old ship might be brought to Chicago.

Anticipating that there might be some difficulties in bringing Old Ironsides through the St. Lawrence river, she asked the opinion of E. James Fuisick, a dredge and dock engineer, who has been aboard and studied the Constitution. Mr. Fuisick replied that there should be little difficulty in bringing the ship inland if she were unweighted at the most shallow points. This morning he will submit a report of the prospective route by which the Constitution would be brought to the great lakes. Mrs. Schwerin said that Mr. Fuisick was the first contributor to the fund for restoring the famous ship in Illinois.

Sends Appeal for Funds.

With only a small part of Chicago's quota subscribed, Mrs. Schwerin took steps to swell the amount. She began sending letters to Chicago leaders asking them to subscribe substantially to the fund, and she hopes that by Memorial day the city will have oversubscribed its share.

Among the men to whom appeals were sent yesterday were D. F. Kelly, Frank O. Wetmore, Rufus W. Abbott, Julius Rosenwald, James Simpson, Col. A. A. Sprague, Charles Markham, George W. Dixon, Martin A. Ryerson, Stanley Field, and James Patten.

The Marshall Field company is taking an active part in the renewed campaign to fill Chicago's quota and bring Old Ironsides here. A copy of the oil painting of the frigate has been framed and put on display on the third floor of the store.

The work of restoring the Constitution, which is now in the Charleston Navy yard, is scheduled to start on May 31. Only a little more than half the required fund of $600,000 has been subscribed to date.

Mrs. Schwerin plans an educational campaign to bring home to Chicagoans the old frigate's significance in the nation's history.

"If it were not for the valiant sea victories of the United States Constitution," she quoted Gen. Pershing as saying, "the United States might not exist today."

The idea of an indissoluble union and national expansion, Admiral Andrews believes, dates from the time of the magnificent record of the Constitution during the war of 1812. The capture of the British ships, Guerriere, Java, Pictou, and Levant, broke the tradition of British supremacy on the seas.

Once Queen of the Seas.

In the early nineteenth century Old Ironsides, with its large amount of sail, heavy battery, and hull lines similar to those of modern racing yachts, was considered the prize ship of the sea.

Besides her technical perfection she has significant associations. The ship's copper bolts and sheathing were made by Paul Revere and she carried the first flag of 15 stars and 15 stripes made by Betsy Ross.

Old Ironsides, commissioned in 1798, saw active service until 1858. From 1861 until 1870 the Constitution served as a Naval academy training ship. In 1879 she was taken to the Paris exhibition, and in 1882 was the receiving ship at the Portsmouth navy yard. Her last official appearance was at the centennial of her launching in 1897 in Boston.

Alleged Swindler of Nuns Ordered Deported by U. S.

Khamoo Amersha, alleged to have swindled priests and nuns of $100,000 while posing as a priest, was ordered discharged yesterday by United States Commissioner Henry C. Beitler in deportation proceedings. Department of labor officials notified Commissioner Beitler that they have ordered Amersha deported to Kurdistan, Mesopotamia.

Double Locks Ordered for Al Tearney's Town Club

Al Tearney's Town club at 619 South Wabash avenue, will get double padlocks. Assistant United States District Attorney Mary Bailey yesterday obtained a temporary injunction against the cabaret. The United States Circuit Court of Appeals issued a mandate on Wednesday ordering the place closed. Deputy marshals are expected to execute both orders today.

W. L. DOUGLAS

Shoes for Men Women and Boys

ON EASTER DAY

When all the world is in tune with Spring, and style greets the new season with a newer smartness—then correct footwear is all-important.

The dainty frock calls for smart shoes—the spring suit for stylish oxfords—and boys, too, must have the newest thing in shoes.

And there's a special Douglas style for every need—every shoe a genuine value.

America's Best Known Shoes
Men's $5, $6 and $7—Women's $5 and $6
Sturdy Shoes for Boys $3.50 and $4

W. L. DOUGLAS SHOE CO.
Manufacturers and Retailers
Factories at Brockton, Mass.
Stores in all principal cities of the United States

FOR THE BOY
A popular modified Brogue in selected Calf. Black or Tan.
$4

A dainty Tongue Pump in Parchment Kid with smart Rose Blush Kid trim.
$6

A new modified Brogue, of fine Imported calf, medium light Tan or Black.
$7

W. L. DOUGLAS STORES IN CHICAGO
*3303 WEST ROOSEVELT ROAD
*6302 SOUTH HALSTED STREET
*525 WEST NORTH AVE. (opp. Woolworth's)
*64 WEST WASHINGTON STREET
135 W. MADISON ST. (near La Salle St.)
*1341 MILWAUKEE AVE. (opp. Iverson's Dept. Store)
Stores marked with a * carry complete lines of W. L. Douglas Shoes for WOMEN
OPEN SATURDAY EVENINGS

Lane Bryant's New Department

MISSES STYLES
For Women Who Are Not Slender

STOUTS for MISSES*
(*Trade Mark Registered)
MISSES, PLUS SIZES 16+ 18+ 20+ 22+ UP
also come in
Women's Sizes 36 to 48 Small Women's Sizes 16½ to 28½
Exactly the Same Smart Styles (as Shown in All Fashionable Misses' Depts.) Made Larger*
Originated and Perfected by Lane Bryant—and Called

SECOND FLOOR

*More Ease
—*in* ARMHOLE
—*and* SLEEVE

*Slightly Larger
—*at* BUST
—WAIST
—HIP

Positively no Change in the Original Misses Style of the Garment

*Skirts Come in Two Lengths: Short *and* Medium

Crepe Merrie,
25.00

"STOUTS for MISSES" *are* Fashionable Youthful Comfortable Low Priced Perfect Fitting

Spring Fashions
Every New Style, Fabric Color and Trimming
Frocks, 19.75 to 225.00
Coats, 25.00 to 245.00

Lane Bryant
101 N. Wabash Ave. (Contents Copyrighted)

Mandel Brothers

The quite young set chooses these pert Easter bonnets

In this assortment are cunning pokes of natural leghorn with colored streamers of milan in solid colors, little skull caps of ribbon in black and colors, two-tone felts, and crochet viscas.

$5

An enticing collection to satisfy the exacting demands of small Miss Fashionable. Fifth floor.

Smart new spring coats of light-weight wool
in sizes 6 to 17

Sketched are two versions of the current mode which are strongly represented in a collection of moderately-priced coats for girls of 6 to 17.

22.50
This light wool coat has a soft squirrel (belly) collar and is youthfully styled for girls of 6 to 14 years.
Fourth floor.

27.50
Kasha does a turn-about with black satin in this smart reversible coat—fashioned for the young miss of 13 to 17 years.

THE DAVIS COMPANY
State, Jackson, Van Buren, Wabash — *Second Floor "L" Entrance* — *Telephone: Wabash 9800*

Greet Easter with a New Suit or Coat

The Newest Coats
$16.75—$34.50—$55—$58

Hundreds of chic models from which to choose your new outer apparel. The styles sketched are representative of the fineness of our stock and the prices indicate the savings you can make here.
At $16.75—Misses' Tweed Topcoat of novelty coloring.
At $34.50—Orange-Henna Tweed Sport Coat, made on straight lines. Fully silk lined.
At $55.00—Fine Green Twill is trimmed with Grey American Broadtail.
At $58.00—A luxurious sport model of Camel's Hair finished Homespun—cleverly styled. Excellent for utility or travel wear. Collared with Fox.

The Tailored Suits
$29.75—$42.50

For sport and dress wear there is no more practical garment than the tailored Suit. These suits are very specially priced.
At $29.75—Sports Suits of Tweed, well made and lined with wrap-around skirt.
At $42.50—Blue Twill of fine quality makes this clever model. Slash-cut pockets and tuxedo collar are bound with satin.

The Davis Store Fourth Floor Apparel Sections

A New Blouse or Vestee for the Tailored Suit
$1.95—$5.95

Cream colored linen, trimmed with contrasting revers makes this clever vestee for utility wear....$1.95
Gingham Checked Silk, in a number of colors, cut square neck and bound at armholes. This model is one of the latest and most desirable for wear with the tailored ensemble....$5.95

KINNEY SHOES
TIMELY SUGGESTIONS
7 Convenient Stores in Chicago

$2.98 — *No. 3115*—MISSES' Cherry Patent cut-out lace Oxford. Goodyear Welt Construction; rubber heel. Same model in Patent leather. Sizes 11½-2.

$3.98 — *No. 20118*—WOMAN'S Patent Opera Pump. Spike covered Heel. Same model in Black Satin.

$4.98 — *No. 9201* — MAN'S Golden Tan or Black Calf oxford. Square brass eyelets. Goodyear Welt construction; Rubber heel.

$3.49 — *No. 7075*—BOY'S Tan or Black Calf Dress oxford. Square brass eyelets. Goodyear Welt construction. Rubber heel.

STYLE, Quality—and Low Prices! Kinney Shoes combine all of these. Come in and see the latest Spring styles—NOW.

Kinney Shoes
OVER 250 FAMILY STORES G. R. KINNEY CO., INC. 5 BIG FACTORIES

CHICAGO
6152 S. Halsted St.
1321 E. 63d St.
9050-52 Commercial Ave.
11115 Michigan Ave.
3167 Lincoln Ave.
1347 Milwaukee Ave.
708 W. North Ave.
GARY, IND. 722 Broadway
HAMMOND, IND. 573 Hohman St.

DISNEY
TIMES SQUARE
HATS
CARLOS

A new Disney Creation! It is the hat that Fifth Avenue has accepted, with enthusiastic approval. It is shown here and at the Disney shop in New York exclusively. Ask to see the Carlos.

$10.00

DISNEY HATS
83 EAST MADISON STREET

TRAFFIC EXPERTS DEMAND JAIL FOR VICIOUS DRIVERS

Anti-Parking Unpopular as Dry Law, They Say.

BY J. L. JENKINS.

Prohibition of automobile parking in busy business districts, like the Volstead law, can never be fully enforced, and traffic accidents will continue unabated until laws with teeth and jail sentences for vicious drivers stop reckless operation of cars.

These conclusions, offered by nationally recognized experts in the automobile traffic field, were principles of chief importance brought out in the closing session yesterday of the city traffic conference, held in the Palmer house under auspices of the National Automobile Chamber of Commerce, and attended by traffic authorities from a score of leading American cities.

Conference visitors wound up their meeting by asking the Hoover conference on street and highway safety to urge national adoption of uniform caution and direction signs. They also recommended that every city in the country make an immediate study of its individual traffic problems and join in making driving laws uniform and practical from one end of the country to the other.

Urges "Automobile Hotels."

H. B. Peabody, treasurer of Detroit Garages, Inc., told of his personal experience with parking prohibition in eleven of the largest cities, and recommended the building of "automobile hotels" in traffic congested districts to relieve the roadways.

"To forbid parking in business districts is like the prohibition law," he declared. "It is unpopular and it is not self-enforcing, such as boulevard and through street stop regulations. So few can actually be caught and fined for parking violations, that to park overtime and in forbidden spots is a thrilling gamble for most people. In business districts where there is a complete ban on parking no cars other than chauffeur driven machines and trucks can be utilized and shoppers are inclined to avoid the district.

"Building of big downtown garages will not take parked cars off the street itself, but in limited parking districts such garages can be made to pay if they offer every service needed by the motorist. Less than 47 per cent of the big garage revenue comes from storage charges, but with good mechanics and careful work automobile hotels can make a profit."

Judge Raps Careless Drivers.

Judge Charles L. Bartlett, Detroit's fiery traffic law enforcer, called for national hard boiled enforcement to stop deaths.

"Less than one-half of one per cent of automobile accidents are unavoidable," he declared. "The vast majority are not accidents in the true sense of the word, but carelessness, cussedness and viciousness on the part of about 18 per cent of drivers in this country. After handling 340,000 traffic violation casese, I call these fellows 'rattlesnake' drivers and send 'em to jail.

"Jail is the only place for this 18 per cent of automobile drivers and the solution of our accident problem lies entirely with our judges and in severe sentences for vicious operators."

Robert Kingery of the Chicago Regional Planning association outlined the history of the association and how it has built up uniform standards for highway building in the district and brought all communities together in working out general highway plans.

Welland Canal Will Open Tomorrow; 2 Weeks Early

ST. CATHARINES, Ont., April 14.—(AP)—The Welland canal will open for navigation on Saturday morning, two weeks earlier than last year, it was announced today.

DR. BRUSHINGHAM LEAVES ESTATE WORTH $30,000

The will of the Rev. John Patrick Brushingham, D. D., a leader in Chicago's religious and civic activities for the last half century, was filed for probate yesterday, disclosing that he left an estate valued at less than $30,000.

His household goods and works of art in his home at 817 North Dearborn street were left to his widow with the whimsical comment that most of these treasures were either purchased by Mrs. Brushingham or given to her by her mother.. The will left $300 to the Forest Home cemetery with the request that the care of his grave include an evergreen covering in the winter. The rest of the estate is left in a trust for the widow.

BK
FOUNDED 1822
MODERN STORES IN THE PRINCIPAL CITIES

The NEW HAT an Easter Necessity

FACE Easter morning in a smart new hat! It's good for the spirits, the *savoir faire* and the appearance. It's good for your purse, too, if your selection is made here. Browning-King endeavors to supply hats characteristic of the gentleman; hats, that blend perfectly with the most patrician profile.

Browning King & Co.

12-14 West Washington St.
Evanston: 524-26 Davis St.

Only a Few Days Left for

Denvir's

1/2 OFF SALE

Suits and Topcoats

Prices that do their own best talking—but there is only a few days left to take advantage of them. Until we move you can get Denvir's best guaranteed all wool clothes at 50% off. Our best springtime styles at special-time savings—Hundreds are coming weekly. Be one of the savers.

Save One-Half on Spring Suits and Topcoats

$25. Formerly $50 | $30. Formerly $60 | $37.50 Formerly $75

OVERCOATS

We have 167 overcoats left. You can pick your coat for next winter from this very fine selection at a great saving.

Values to $45........ $19 | Values to $65........ $29

The New Denvir Store *OPENS* on or About May 1st at 67-69 West Jackson Boulevard
(Opposite Postoffice)

Open Saturday Evening Until 9 P. M. Daily Till 6 P. M. During Sale

JOHN F. DENVIR & SONS CO.
GOOD CLOTHES *CORRECT HATS*
19 E. Jackson Blvd. Between State and Wabash

Ordination gifts
Chapelettes, crucifixes, fonts, busts, statues, pyx cases, and other articles appropriate are to be found in our ecclesiastical section, ninth floor.

Mandel Brothers

Hosiery "runs" re-knit
At a minimum charge in our hosiery department. Hose must be delivered to us laundered. *First floor.*

Kasha coats and navy georgette frocks prove outstanding exponents of the mode as evidenced in

Distinctive spring apparel for misses

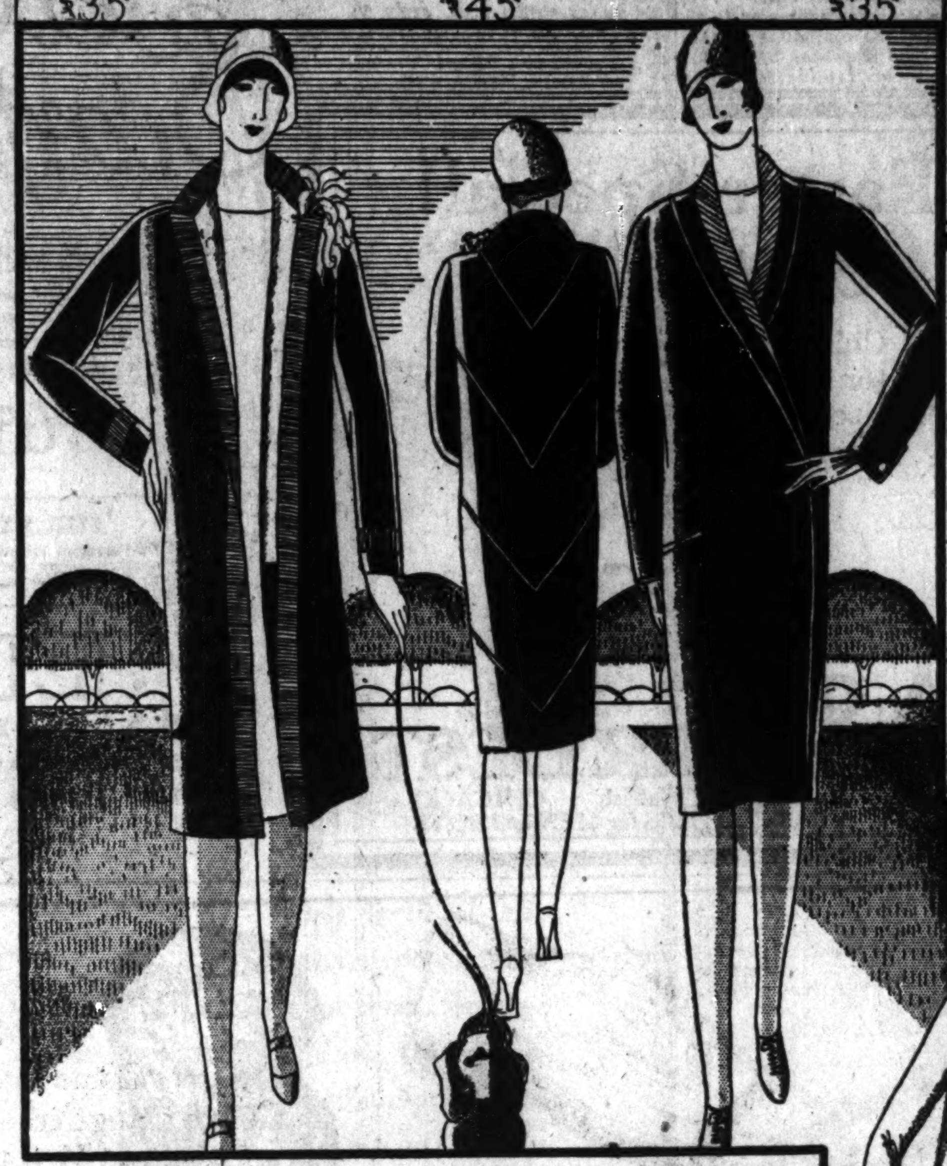

$35 and $45

Black or navy kasha coats

Unusual values in trimly tailored models

SO utterly simple in the severity of line—so perfectly in accord with the young idea of the mode, these coats are just those that are demanded by the miss whose busy days require a versatile wrap. Three typical styles are sketched at left. *Fourth floor.*

The Misses' Frock Shop has copied Paris originals in these models

Georgette, in navy blue—one of the season's important combinations as developed in this group of frocks. $35

In illustration at right:

Right—A frock with pleated skirt has clever white piping.

Left—A model with the Molyneux neckline.

Center—A smart example of the much exploited bolero. *Fourth floor.*

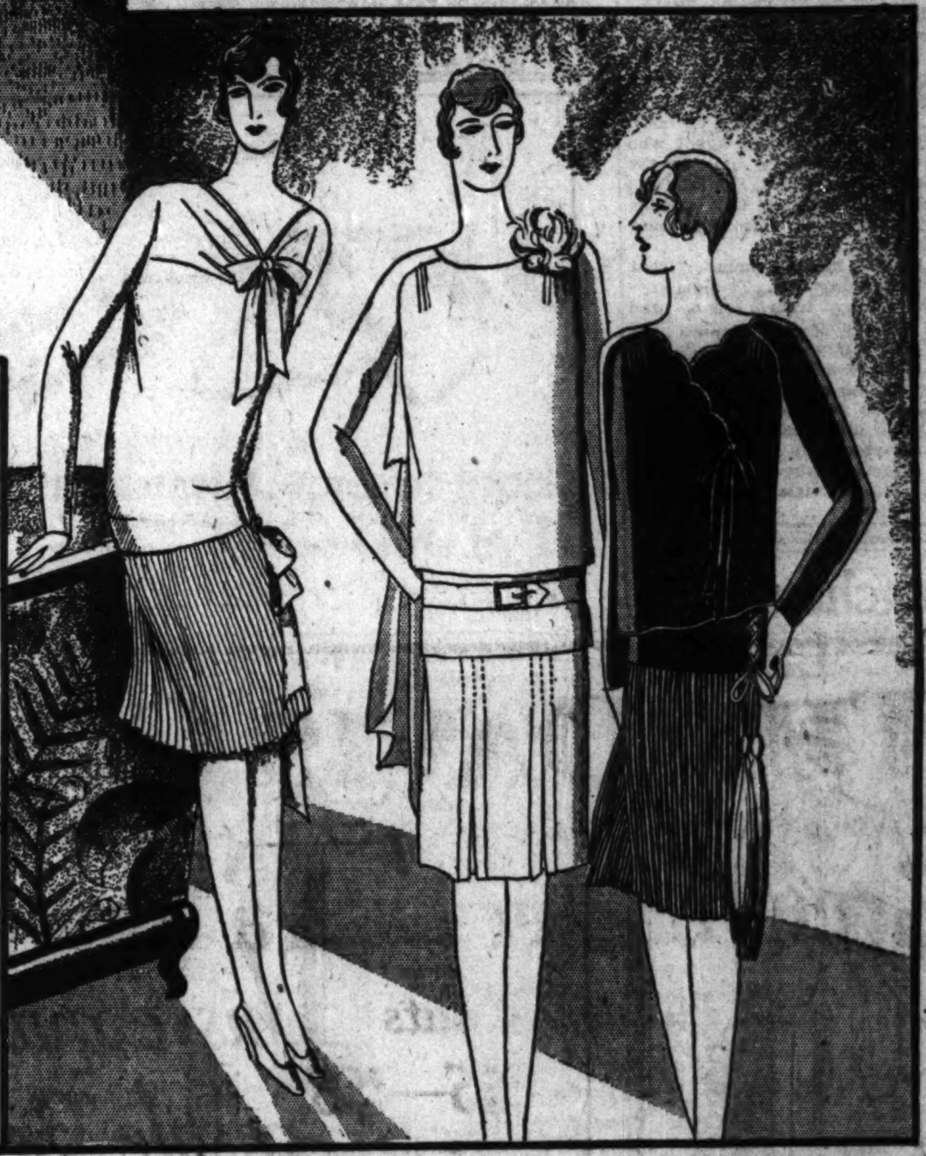

Wear 'n Weather proofed all-wool suits for boys

15.75 *With two pairs of plus fours* *Sizes 6 to 16*

21.75 *With two pairs long trousers* *Sizes 14 to 18*

Light tans and grays, in collegiate styles worn by the best dressed chaps at smart prep schools. Unusual quality fabrics—proofed against showers and wear. Exclusive with Mandel Brothers.

Shirts, white or fancy patterns, 1.65.
Cricket sweaters, 3.95.
Neckwear, in colors, $1.
Blouses, wide assortment, and white broadcloth, 95c.
Caps, smart fabrics and styles, 2.50.

All clothing purchased today and Saturday will be altered and delivered in time for Easter, if desired. *Second floor.*

"Scanties" assure a smooth shoulder-to-hip line

Brassiere, panties, vest, girdle, are combined in this foundation garment; eliminating "break" or bulge.

In 12 different styles—each with only one pair of shoulder straps and one thickness at waist. $5 to 16.50.

Competent fitters in constant attendance

Sketched left, one of pink novelty fabric and surgical elastic, $5.

Sketched, right, of pink silk jersey, brocade and firm elastic, 16.50. Fifth floor.

New silk blouses are printed

$10

Developed in soft printed silk, they may be selected in compose tones to harmonize with suit or ensemble.

The prints are charming and the round necklines with shoulder bows are delightfully different. Third floor.

Two smart aids to beauty

Andre swirl shingle, $3

A new coiffure from Paris. After the hair is bobbed and shampooed, a charming wave, and swirl are set under rays of artificial light. *Fifth floor.*

Catherine Day facial treatments, 3.50

Scientifically prepared creams and lotions stimulate the skin tissues and cleanse and revive the complexion to a glowing, healthful vividness. *Salon de Beaute, Fifth floor.*

BLAMES MASONIC ORDER FOR PLOT TO MURDER DUCE

Grand Orient Master Put Up Funds, Witness Says

BY JOHN CLAYTON.
[Chicago Tribune Press Service.]

ROME, April 14.—That the Masonic Grand Orient lodge is on trial before the Italian military tribunal created by the safety of state act became apparent today when the star witness for the prosecution of former Deputy Tito Zaniboni for the attempted assassination of Premier Mussolini took the stand and made sensational charges against Grand Master Domizio Torrigiana and other high officials of the order.

The witness was Carlo Quaglia, a former reporter on the defunct Popolo. His statements implicating officials of the Grand Orient lodges, if supported by other testimony, probably will result in the arrest and trial of Sig. Torrigiana. It was reported today that the grand master of the Grand Orient already has left Rome.

Acted as Fascist Spy.

Sig. Quaglia was arrested at the same time as Sig. Zaniboni on a charge of complicity in the plot. A few days later he was released when he turned state's evidence. He testified that he acted as go-between for Sig. Zaniboni and Gen. Capello, ostensibly as an accomplice, but really as a Fascist spy. When asked why he failed to notify the authorities, he said he wanted to be certain that the attempt would be made on the life of Premier Mussolini.

At this point the witness was interrupted by Sig. Zaniboni, who asserted that Sig. Quaglia had demanded the honor of firing the second shot.

Accuses Masonic Order.

Sig. Quaglia several times mentioned Sig. Torrigiana as a source of funds for Sig. Zaniboni's confessed attempt. Gen. Capella acted as the agent who handed out the funds, he said. On the night before the attempt, Sig. Zaniboni had sent Sig. Quaglia to Gen. Capello with a demand for 4,000 lire ($200), said Sig. Quaglia.

Gen. Capello, he said, replied, "That person"—meaning Sig. Torrigiana—still was away from Rome, and it was impossible to produce the money. Furthermore, Gen. Capello is said to have advised Sig. Zaniboni to postpone the attempt.

Sig. Quaglia testified that he knew the Masonic order had financed subversive movements in Italy to the extent of several hundred thousand lire, and that Sig. Torrigiana handed out all this money.

A. W. GOODRICH, NEW COMMISSIONER, LONG A DEVOTED FIRE FAN

When Mayor Thompson and Albert W. Goodrich were small boys, they used to run away from home together to watch fires. Which explains in large measure the appointment yesterday of Mr. Goodrich as the new fire commissioner of Chicago.

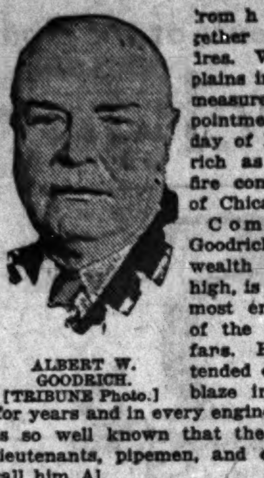

ALBERT W. GOODRICH.
[TRIBUNE Photo.]

Commissioner Goodrich, whose wealth is rated high, is one of the most enthusiastic of the city's fire fans. He has attended every big blaze in the city for years and in every engine house he is so well known that the captains, lieutenants, pipemen, and enginemen call him Al.

His favorite hangout years ago was at the headquarters of engine company No. 13, on Dearborn street, near Lake.

Formerly president and chairman of the board of the Goodrich Transit company, owners of lake boats, Mr. Goodrich is a member of the Saddle and Cycle and Chicago Golf clubs. He lives at 942 Lake Shore drive.

"I want to give the loop better fire protection," he said yesterday, "by quartering more companies in the district. The present districting seems antiquated. And I want to see if we can't get some better fire houses with more comfortable quarters for the men. If possible, I'd like to have tall buildings erected on the engine house sites and rent the upper floors for offices. This would add considerably to the city's revenues."

WOMAN DIES OF FALL DOWNSTAIRS.
Mrs. Frances Sicealino, 50 years old, 2121 West 13th street, died at Augustana hospital yesterday of injuries received a week ago when she fell downstairs at her home.

15 LEADERS SEE NO THIRD TERM BAR TO COOLIDGE

8 from States That Vote Democratic.

[Chicago Tribune Press Service.]

Washington, D. C., April 14.—[Special.]—The "third term" issue will not be a serious factor against the renomination or reëlection of President Coolidge in 1928, according to the opinions of fifteen members of the Republican national committee, quoted today by the Washington Evening Star.

A questionnaire was addressed to all the members of the committee by this newspaper. The responses by the fifteen committeemen are the first to be published. They were from Alabama, Arizona, Arkansas, California, Colorado, Florida, Michigan, Mississippi, Missouri, New Jersey, Texas, Vermont, Virginia, West Virginia, and the District of Columbia.

The questions were whether another term of office for President Coolidge would constitute a third term as the phrase generally is understood; whether the third term issue would be a serious obstacle, either to the nomination or reëlection of the President and whether President Coolidge is the logical candidate of the Republican party in 1928.

Without exception the fifteen, whose replies were published today, strongly favored the renomination of the President, and insisted that the third term issue ought not to affect the situation.

TRAIN KILLS MAN, AGED 74.
John Horstman, 74 years old, of 2711 North Talman avenue, was killed yesterday when he was struck by a Chicago, Milwaukee and St. Paul train at Division street.

FAIL TO AGREE ON PAY RAISE FOR MUSICIANS

Officials of the Chicago Federation of Musicians conferred yesterday with representatives of the Chicago Symphony Orchestral association, still disagreeing on the union demands for wage increases.

The union asks $100 instead of $80 a week for 78 members of the orchestra and $75 instead of $55 a week for the other 12. The increase would total approximately $60,000 a year. James Petrillo represented the union, the association being represented by Horace Oakley, W. O. Goodman, Augustus S. Peabody, J. J. Glessner, and H. E. Vogell. They oppose a raise on the ground that the orchestra has an annual deficit.

Easter Special!
Children's Hose
Children's three-quarter cotton hose with fancy tops—sizes 7 to 10½—suitable for boys or girls.
For a Few Days Only
35c
3 Pairs for $1
A. STARR BEST
Randolph and Wabash : CHICAGO
FINE CLOTHES for MEN and BOYS

Fox Scarfs!

Such an alluring variety of colors! And how individual to choose the skin and color that appeals to you and have a scarf made to your order! Pelts of finest quality . . . and the utmost in service and value!
$65 and up
Colors — White, platinum, ashes of roses, beige, red, painted, and cross.
Silver Fox scarfs mounted to your order, $195 up.
FUR STORAGE
Our modern, scientific vaults guarantee absolute safety and protection for your furs. Phone for our bonded messenger.
MELVOIN
FURS OF ENDURING BEAUTY
163 MICHIGAN BOULEVARD, NORTH
TELEPHONES: CENTRAL 8664-8665

Since 1875
GUS—"The Square Hatter"
Easter Special

The New Spring
BERG
$7
Before you "step out" for Easter step into our store for this new Spring Hat. It is called the "Crest" and embodies everything you desire—Style, Quality and Distinctiveness. The shades are Snow Pearl, Light Tan and Silver Gray.
Gus THE SQUARE HATTER
27 North Clark Street
Chicago Temple Bldg.
816-18 West Madison Street
Just West of Halsted
TAILORED FALCO SHRUNK CAPS
$2.45 to $3.50

Beachey & Lawlor

Suits and Topcoats for Easter
An unusually diversified selection of beautiful patterns which represent the utmost in good taste, quality and tailoring. At prices that will appeal to the thrifty purchaser.
Suits from $45
Topcoats from $35
Your Easter Hat Is Here
An unlimited selection of authentic spring fashions, in the new grays, browns, tans and greens. Featuring the Beachey & Lawlor Special.
$5
Others $7, $8 and $10
Exclusive Styles in Borsalino and Mossant Hats
Beachey & Lawlor
Clothiers Hatters Furnishers
Dearborn and Monroe Streets

Use METALGLAS
The SILVER POLISH of 101 uses

This exquisite castile Beauty Soap leaves your skin deliciously soft and smooth
WOMEN who treasure their complexion have only one problem—to find a soap that will cleanse the skin and at the same time keep it soft and pliant. There is really only one answer—an olive oil soap, Castile—today that means Doña* Castile!
Yes, we know very well how you feel about Castile. You know it's the best thing in the world for your skin—but those utterly frightful shapes! Its meager, unsympathetic lather! Its utter lack of any appeal to the feminine instinct for daintiness!
Doña Castile is different! A true beauty soap, a Castile beauty soap. Doña will give you a rich generous lather instantly, even in cold water—and will rinse instantly, too (a most important point for sensitive skins). We have exquisitely molded this lovely soap for you, into a charming shape for your hand, and put it in a party dress.
*Pronounced Don-ya
Doña belongs with your most exquisite toiletries. Yet Doña has the ancient virtue of Castile, the virtue of olive oil. Millions of women who have used Doña will never use anything else. And why should they? Buy Doña where you buy your toilet soap.
We could reproduce the finest of imported Castile Soap for considerably less than it costs to make DOÑA CASTILE. *To the best of our knowledge* DOÑA *is the costliest to make of all pure, unscented toilet soaps. Armour, U. S. A.*
Castile was first made in Castilla, in northern Spain, six hundred years ago. It has been used ever since by the beauties of Spain, possessors of the most gorgeous complexions in Europe; and by the aristocracy of the whole world.

10 Cents
Pure Olive Oil gives Doña Castile its color, fragrance and delicious blandness for delicate skins.
Doña CASTILE
THE TOILET SOAP FOR ALL THE FAMILY

Mail Coupon Today
T101
Chicago Motor Club
3254 Michigan Avenue, Chicago
Gentlemen: Please let me have information regarding many money-saving services of the club.
Name ....
Home Address........
Phone ....
Business Add........

A First Aid Car in Fifteen Minutes
Membership in the Chicago Motor Club provides protection for members, and enables them to cut their motoring expense. Thousands of members have written the club telling about the service they have received. Here is a typical letter, written by Mr. Timm Kroeger, 6144 South Wood Street, Chicago:
"Gentlemen: I want to thank the Chicago Motor Club for the splendid service I received Saturday. I had called on some friends and about 11:00 P. M. was leaving for home when, to my surprise, I could not start my car. I called the club, and was informed that a car would be sent out in a half hour. My friends were in doubt about the half hour, as was I. We all were agreeably surprised, however, for one of the first aid cars arrived in less than fifteen minutes."
"TIMM KROEGER."
Members are entitled to mechanical first aid service any hour of the day or night; there are many other free services. Let us tell you more about the club.
Send the above coupon TODAY!
CHICAGO MOTOR CLUB
CHARLES M. HAYES, President
3254 Michigan Avenue
Victory 5000
The only club in Northern Illinois and Northern Indiana affiliated with the American Automobile Association.
CHICAGO MOTOR CLUB A. A. A.

ILLINOIS IN LINE FOR RECIPROCAL INHERITANCE TAX

House Passes Measure; Adjourn for Election.

Springfield, Ill., April 14.—[Special.]—After the lower house had passed four bills and the senate three, the Illinois general assembly recessed today for another long week-end. Down state elections next Tuesday caused an adjournment until Wednesday.

Chief among the measures to gain the house's approval was the bill introduced by Representative Michael L. Igoe of Chicago, minority leader, which would add Illinois to the list of states having reciprocal inheritance tax laws.

The bill provides, in substance, that Illinois will not tax the intangible property of nonresident decedents who at the time of their death lived in states not having an inheritance tax or which grant reciprocity.

That the McCarthy bill, to require the licensing and regulation of public accountants by the state department of registration, will precipitate a warm session on the floor of the house became more apparent today. Representative Frank A. McCarthy of Elgin, the bill's proponent, created a stir when he rose on a point of personal privilege and charged that a circular criticizing the bill, sent out by John M. Glenn, secretary of the Illinois Manufacturers' association, was "knowingly and viciously" full of "lying and false" statements.

DISARM PARLEY ADJOURNS; COMES TO NO AGREEMENT

[Chicago Tribune Press Service.]

GENEVA, April 14.—Adjourning for the Easter holidays until April 21, the league of nations preparatory disarmament commission today left the way open to possible intergovernmental negotiations when it voted not to change the status quo, and neglected to finish the first reading of the proposed disarmament treaty.

Attention now is turning to the Coolidge disarmament conference in June and the announcement that Japan will send at least fifty delegates.

COLLINS' FINAL ORDER GIVES MERIT AWARDS TO 24 POLICEMEN

The last order issued by Morgan A. Collins as head of the police department awarded extra compensation to twenty-four policemen. The names and the bonus given to each follow:

SERGEANTS—Arthur J. Wentzel, $180; Thomas J. Phalen, $180, and William J. Cusak, $180.

PATROLMEN—John J. Walsh, $180; Roy R. Hessler, $180; Charles Bennett, $180; Edward T. Strandberg, $180; John J. Gallagher, $180; Thomas F. Devine, $180; Patrick O'Neill, $180; Walter E. O'Connell, $180; Michael B. Shannon, $240; Edward R. Healy, $240; Kyran V. Phelan, $240; Anthony Halvorsen, $300; Louis La Bord, $240; John G. Shortall, $240; William Cloonon, $180; Thomas J. O'Neill, $180; William T. Storms, $180; Mortimer Goldstein, $180; Joseph J. Healy, $180; William J. Burke, $180, and John J. Holmes, $180.

The awards were made for heroism or efficiency or both.

Montreal Takes Over City Water Supply System

[Chicago Tribune Press Service.]

MONTREAL, Que., April 14.—The city of Montreal definitely acquired the water supply system of the Montreal Water and Power company today, the deed of sale placing the price at $14,000,000. This is Montreal's first experiment in municipal ownership.

AGED MAN AND WOMAN KILLED BY AUTOMOBILES

Automobile accidents caused three deaths yesterday, boosting the county's 1927 death toll to 235.

Mrs. Josephine Herbert, 56 years old, 5947 South Keinar avenue, was instantly killed as she was struck by a truck while crossing Sixty-third street at Kolin avenue. The driver, Henry Miller, 2127 West Fiftieth place, was held.

Michael O'Connor, 85 years old, a municipal garage employé, was fatally injured when he was struck at Jackson boulevard and St. Louis avenue by a car driven by August Saunders, 5033 West Twenty-first street.

James Davis, 61 years old, 504 West Sixty-second street, died at St. Bernard's hospital, from injuries suffered Jan. 26 when he was struck by an automobile at Englewood avenue and Normal boulevard. The Englewood police are seeking the driver of the automobile.

Possible means of reducing grade crossing accidents such as have taken four lives in Cook county this week will be the principal subject before the annual meeting of the safety section of the American Railway association, next Tuesday at the Palmer house.

BLANK CARTRIDGE KILLS BOY.

Blood poisoning that developed after he suffered powder burns from a blank cartridge on April 4 caused the death yesterday of Angelo Tsarpulas, 12 years old, 724 Oakdale avenue.

MARY LEWIS AND MICHAEL BOHNEN WED IN GOTHAM

(Picture on back page.)

New York, April 14.—[Special.]—Mary Lewis, 27, soprano of the Metropolitan Opera company, became the bride this evening of Michael Bohnen, 39, basso-baritone of the same company, in a ceremony which was a surprise to every one.

The marriage, it was disclosed by Mrs. Bohnen, followed a year's acquaintance which had not developed to the courtship stage until six weeks ago. Even then no one backstage at the Metropolitan had any idea a romance was forming. Closing of the opera season tomorrow hastened the marriage.

REFUSE IMITATIONS—
Get GENUINE
QUAKER OATS
No other brand in the world has their creamy deliciousness—world-famous QUAKER FLAVOR

THE shoes at Martin & Martin reflect decidedly the innate good taste of the women who wear them. Because such women wear them, these shoes are superbly designed, unquestioned in style. And because of Martin & Martin style and designing, women who demand the best are our regular customers. *For hosiery, too.*

326 South Michigan — 64 East Madison

Martin & Martin
MEN'S AND WOMEN'S Shoes
NEW YORK AND CHICAGO

CARSON PIRIE SCOTT & Co
Every Smart Mode
The New Leathers and Colors
Highly Individualized Details

The styles sketched are but an indication of the variety in the Women's Shoe Section, Third Floor, South.

Starck
Satisfaction Guaranteed — *Established 1891*
Special Sale of Limited Number Kenmore Apartment Size Grand Pianos
$435
Former $750 Values

These dainty sample grand pianos require very little more space than an upright, but the effect is much more beautiful.
Liberal allowance will be made for your old piano or other musical instrument.
Terms $10 a Month
Begin Payments June 1st
Brand New Player-Piano $245 Terms $8 a Month
New Starck Grand Pianos priced from $1000.
—OPEN EVENINGS—
Brand New Upright Piano $185 Terms $6 a Month
P. A. Starck Piano Co.
Manufacturers 228-230 So. Wabash Ave. *Just North of Jackson*

SOME men are particular almost to a fault—sticklers on style, quality, worth. They patronize only the establishment where quality can be taken for granted, where style correctness is unquestioned, and where value is ever apparent. That we number many such men among our regular patrons is significant.

328 SOUTH MICH. AVE. — Fifield & Stevenson — North Section WRIGLEY BLDG.

Specialists in Men's Correct Dress

MARSHALL FIELD & COMPANY

On the Sixth Floor

New, Individual, Smart—Misses' Wool Coats

The new materials and lines of these misses' coats mark them at once as popular. Young women who understand the art of being well-dressed will be delighted at finding the latest style, excellent materials and individuality combined—and at very interesting prices.

Upper left—black, green, tan, gray kasha, broadtail collar, at $87.50.

Upper right—black or tan kasha, gray or beige squirrel collar. $95.

Lower left—coat of black kasha, collar of white erminette, at $57.50.

Lower right—coat of beige gracomen, shoulder cape moire edged. $67.50.

Misses' Coats, Sixth Floor, Middle, Wabash

Junior Floor the Fourth

For Easter! Copies of Frocks Designed for Junior Girls by Paris Couturiers.

A Parisian frock for Easter! What a thrill is in store for Junior girls. Reproductions, distinctive, charming, from such famous couturiers as Philippe and Gaston, Lelong and Lanvin have just arrived. In sizes 13, 15, 17.

The Jean Lanvin copy, left, sponsors the vogue for two-piece silks. Shirred skirt, tailored blouse. In bisque, gray, navy and black. $47.50.

The Philippe and Gaston reproduction, center, uses dipped lace youthfully. Piping and stitching match the lace. Navy or rose, $47.50.

After Lelong, the two-yoked model. In two shades of gray, wheat and barley, black and royal, meadow lark and navy, violet and purple, $55.

Junior Frocks, Junior Floor, the Fourth

"Silk Mist" Hose Are as Dainty as Their Name

"Silk Mist" Shades
Rachel, Grain, French Nude, Beige Blonde, Atmosphere, Moonlight, Gunmetal

The softest silk, the finest weave, and the lightness of mist, are these new chiffon hose for the daintiest feet. Silk to the top, with a dainty picoted edge and double sole and heel, they are adaptable to any style of shoe or occasion. The shades noted to the left are so beautiful they will tone in most delightfully with shoes or costume. Priced $2.50 the pair.

Hosiery Section, First Floor, North, State

Shoes, Finishing Touches for the Easter Costume, Are Very Reasonable at $12.50

One strap, rose blush kid vamp, parchment kid quarter and ankle straps, 1¾-inch heel.

Tongue pump, parchment, brown, waterlily kid or patent, harmonizing kid heel and edge.

Gore pump with shawl tongue, in parchment or rose blush kid or patent, 1¾-inch box heel.

Opera, in black satin or patent, 2-inch heel.

Women's Shoes, Fifth Floor, Middle, Wabash

REED DECLARES TOBACCO FARMER DIDN'T RUN CO-OP

Says 17 of 22 Directors Were Not Planters.

Detroit, Mich. April 14.—(AP)—Today's sessions of Aaron Sapiro's $1,000,000 libel suit against Henry Ford, the last until next Monday, were devoted to a defense effort to show that 17 of the 22 directors of the Kentucky Burley Tobacco Growers Coöperative association, organized by Sapiro, were warehouse men and not planters.

Senator James A. Reed, chief of Ford counsel, finally reached his objective late in the day when he asked: "Isn't it a fact that 15 of the 22 directors were financially interested in warehouses?"

Sapiro Combats Reed.

"I don't believe it is a fact," returned Sapiro.

"The interest of James Stone of Lexington was very large?"

"Perhaps."

"And the interests of a number of others was very large?"

"I question that strongly; I don't believe it."

Senator Reed ran down the list of names, including those of William Simms, Christy Walters, James Kehoe, Frank B. Nunnelley, John B. Winn, E. B. Gaines, Ralph Barker, J. R. Jones, Carroll D. Asbury, Bush W. Allen, J. G. Craddock, R. Penn Taylor and William Collins, asking of each if he was not a warehouse man.

Interested in Warehouses.

Sapiro's invariable answer was that the man named primarily was a grower but as a business man might have been interested in tobacco warehouses.

"Pretty nearly everybody in Kentucky was interested in warehouses," Sapiro said at one point.

Judge Robert W. Bingham, publisher of the Louisville Courier Journal and the Louisville Times, was listed as not a grower but a member of the board representing the public.

Senator Reed sought to show that the warehouse men headed the coöperative to prove a statement made early in the cross-examination of Sapiro that he was trying to show that Sapiro by his own improper practice as a lawyer alienated fees which he alleged were lost because of articles printed in Ford's magazine.

Three of Sapiro's thirteen days under cross-examination have been devoted to burley tobacco, but he has not been asked yet to state the amount he received in fees for organization work from the association, which he unofficially admits was $90,000.

Barker was named as the director chosen to purchase warehouses for the tobacco coöperative and Senator Reed asked:

"Did you know he was selling his own warehouses?"

"Yes," replied Sapiro, "and everybody else knew it."

Sapiro would not admit that he knew two of the warehouses sold by Asbury were torn down by the association. Senator Reed and William Henry Gallagher, counsel for Sapiro, apologized to the court and jury for mentioning the name of John T. Collins, a director who died several months before the warehouses were purchased.

Court Recesses for Easter.

Judge Raymond returned to his home in Grand Rapids tonight, taking advantage of the extra day of the week end recess declared because of Detroit's observance of Good Friday. Senator Reed went to Washington and two of his law partners, Robert J. Higgins and Raymond Watson, went to Kansas City.

Sapiro went to Chicago, where two of his four children are ill.

Four pigeons got into the courtroom today and distracted everybody's attention from the trial by their cooing.

SUIT SEEKS TO LINK PASTOR TO ALLEGED REAL ESTATE FRAUD

The Rev. Walter L. Wilson, president of the Broadview English Evangelical Lutheran church, and his board of trustees are charged with obtaining property for the church's new site in Maywood with a knowledge that deeds of conveyance had been obtained by duress and under false misrepresentations in a suit filed yesterday.

The case was taken into the Superior court in behalf of Helen Golden, 6 years old, by her guardian, Richard Zimmerman. The suit claims an interest in the property for the girl as an heir of former owners.

The bill sets up that the late Mrs. Meta Golden, the girl's mother, was induced to sign a deed of conveyance to "Henry Egloff of Riverside," in 1926, while she was mentally distressed and physically depressed by domestic troubles. Furthermore, she was falsely told by executors of the estate of a former husband that she had to sign the papers, it is alleged. "Henry Egloff" was a dummy name then used in transferring the property to the church, and the church officials were aware of this, the bill states.

YANKEE FIGHTS LIBERAL CHURCH GROUPS IN CHINA

Rallies Missionaries for "Fundamentals."

BY JOHN POWELL.

[Chicago Tribune Press Service.]

SHANGHAI, April 14.—A diversion from Chinese politics is likely to be provided next week, when a group of American missionaries calling themselves fundamentalists will stage a meeting to launch an attack on the national Christian council on the grounds that the council is taking too liberal an attitude respecting Christianity, as well as political questions, in China.

E. Strother is the leader of the fundamentalists. He represents the Christian Endeavor societies of the United States here. He long has attacked the leaders of the Baptist, Presbyterian, and Methodist missions in China on the ground that they are taking too liberal a view of Christian mission work in China and has been working among missionaries of all faiths, it is said, trying to stir up a revolt against the national Christian council, the central organization in Shanghai.

Fundamentalists to Meet.

Mr. Strother has just announced a public meeting of the fundamentalists to attack the modernists. It is scheduled for next Tuesday. The announcement is causing considerable local interest.

The Rev. James H. Franklin, foreign secretary of the American Baptist Missionary society of New York, now in China investigating the situation, told THE TRIBUNE correspondent that the wholesale evacuation of American missionaries is causing the Chinese Christians to rise to the occasion and carry on the work in the interior of China under extreme difficulties, thus demonstrating that Chrstianty is too firmly implanted on Chinese soil to be uprooted by the present anti-Christian communist wave.

The Rev. Mr. Franklin said that within the Kiangsu and Chekiang districts under the control of the Baptist convention, forty-two churches, twenty-three chapels, three hospitals, ten intermediate schools, and a large number of day schools are being administered by the Chinese staffs without the assistance of the foreign missionaries, who now are taking refuge at Shanghai.

He said that only in one place has the radical element been able to drive out the native Christians. That place, he said, is the Shanghai Baptist college, outside the international settlement, where a Chinese staff is operating the institution and most of the students are continuing their studies.

Sees Big Chance Ahead.

While the Rev. Mr. Franklin believes that the present turmoil may result in a reduction of the number of foreign missionaries in China and that those who return will act in an advisory capacity, rather than as managers, he is firmly convinced that the future may offer still greater opportunities for Christian work, for the Chinese Christians now are forced to stand on their own fate, thereby strengthening the institution through "fiery trials."

"This is not the end of Christian missionary work in China," he said. "I believe that the Chinese Christian church will emerge from the crisis stronger than ever. History has shown that the church of Christ thrives under persecution."

$500,000 BLAZE RAZES WAUKEGAN PLANT; QUIZ ON

Fire apparatus from North Chicago and Great Lakes was rushed to Waukegan early last night when a $500,000 fire destroyed the clothing manufacturing plant of Granert & Rothschild on Lake View avenue. Sheriff Lawrence Doolittle immediately launched an investigation into the cause of the blaze.

Several months ago the garment workers employed by Granert & Rothschild were called out on a strike by officers of the Amalgamated Clothing Workers' union. There have been frequent clashes between the strikers and nonunion clothing makers. Recently Sheriff Doolittle assumed charge of policing the strike zone.

Howard Granert, son of the owner, was repairing his automobile near the plant when the fire broke out on the second floor of the two story building. When the first company of Waukegan firemen arrived the building was enveloped in flames. Granert estimated the loss of the building at $100,000 and the contents at $400,000, both of which, he said, are partially insured.

STOP & SHOP

Reg. U. S. Pat. Off.

16 North Michigan Ave. Randolph 7000

Now Don't Make Any Mistake—But Do Your Easter Food Shopping at This Store

TODAY and TOMORROW (Saturday)

Whether you buy here or not — come and see how wonderfully interesting such a collection of food as this store specializes in can be—people come here from all over the world and tell us they are thrilled with such a store—they wander from department to department and tell us they would like to take this store home with them.

This is Chicago's store—and Chicago's public has encouraged us to make it as good as it is—

This shop will be a riot of the world's most beautiful things to eat and they cost no more than if you bought at a store that specializes in the cheapest qualities.

Easter specialties in Candy—Cakes—Fruits—Meats and Delicacies— The departments are ready—The salespeople prepared to be helpful and remember the slogan

Our Prices Are Never High

EASTER POULTRY & MEATS

Be sure to buy your Easter dinner poultry and meat at this store, where you can get Capons, Turkeys, Ducks, Broilers, Roasting or Stewing Chickens—or any cut of meat you want.

Iowa Prize Capons The king of birds arrives from a famous Iowa poultry farm Friday morning, just in time to be presented as the piece de resistance for your Easter dinner. Pound.. 75c

Heffletone Squab Chickens 5,000 of these tender, delicious morsels for Easter dinner shoppers. All dressed and ready for broiler or pan. 1¾ pounds average. Each $1.00

FANCY MILK-FED ROASTING CHICKENS, 4 to 5 lbs. average, pound........ 52c

FANCY YOUNG STEWING CHICKENS, 3½ to 4 lbs. average, lb........ 52c

FANCY LONG ISLAND DUCKS, 5 to 6 lbs. average. pound........ 47c

LEG OF EASTER BABY LAMB, pound........ 65c

LEG OR LOIN OF SNOW WHITE VEAL, pound........ 33½c

ROLLED RIB ROAST — From selected tender cuts, pound........ 43½c

Sliced, Hickory Smoked Bacon, Pound....50c

EASTER CAKES, PIES, ETC.

HOT CROSS BUNS Filled with ground Pecans and Currants—Spiced Dozen........ 40c

CHOCOLATE FUDGE LAYER CAKE A Regular Dollar Cake whose home-made goodness makes it a Sunday dinner favorite in thousands of Chicago homes. Three white oblong layers, covered and filled with Creamy Chocolate Fudge. EACH........ 75c

SPECIAL EASTER COFFEE CAKE Oblong, braided Cake, just chock full of Nuts, Raisins, Cherries, Citron, etc. Deliciously iced with fruit and nuts. EACH........ 35c

T. & G. COFFEE CAKE Bakers and housewives from all over the country write to this store for the recipe for these celebrated Coffee Cakes. No. 1, Butter Filled; No. 2, Raisins and Brazil Nuts; No. 3, Pecan and Butter. Filled with Butter Cream Icing; No. 4, Butter Filled and with Butter Cream Icing with broad crisp strips of cocoanut. Each........ 50c

Fresh Strawberry Pie With Whipped Cream .... Each 60c

FISH--SEA FOOD

Don't forget that we have the finest and most complete line of FRESH Fish and Sea Food. Shop here for Scallops, Lobsters, Shrimp, Oysters, Clams, etc.

Smoked White Fish, lb., 29c

FILLET OF BABY WHITE FISH—Pound........ 49c

FRESH MACKEREL— Pound........ 25c

FRESH FILLET OF PIKE, Pound........ 59c

FRESH JUMBO SHRIMP— Pound........ 35c

FRESH FILLET SOLE— Pound........ 59c

SMOKED FILLET OF FINNAN HADDIE—Pound....... 37c

Easter Hams, Bacon and Eggs

Easter Hams sugar cured to rare goodness and hickory smoked. Prepare, and cook or bake these hams according to directions, which may be had at this store. Sold whole or half. Pound 37½c

Tegar Fresh Eggs From chickens that are scientifically fed and raised under conditions of scrupulous cleanliness. We recandle every egg when it arrives in this store. 3 dozen.... 98c

SHAMROCK BACON—Hickory smoked, sweet as a nut. Evenly streaked, lean and fat. Whole or half slab, at 39c

STUFFED FRUIT CONFECTIONS

Regular $1.50 packages in Easter Boxes, today and Saturday for....... $1

PRUNELLA ASSORTMENT —Stuffed Prunes, Apricots, etc.; packed in beautiful fancy box, 2 lbs........ $1

HEART BOX—A beautiful cerulean blue, heart-shaped box filled with assorted stuffed fruits. 2 pounds........ $1

LARGE LAVENDER HEART —With satin bow and assorted stuffed fruits. 4 pound box $3.50

FRUITS AND VEGETABLES

JUMBO FOG BELT ARTICHOKES — A big special shipment for Easter. The extra large size with meaty tender leaves—succulent and savory. 2 for........ 29c

CALIFORNIA ASPARAGUS—Emerald from top to bottom, and as succulent as can be. Large stalks. 1¼-pound bunch 29c

IMPERIAL VALLEY PEAS— Sweet as sugar and so tender they melt in your mouth. 2 LBS........ 25c

INDIAN RIVER GRAPEFRUIT—Doz., $1.49

NEW FLORIDA POTATOES—7½ lbs..... 59c

HOTHOUSE CUCUMBERS—Each........ 23c

FLORIDA PINEAPPLE ORANGES—2 doz........ 89c

Send a Basket of Fruit This Easter

Beautiful baskets just bursting with gorgeous colorful fruit. Belgian Grapes, King of Siam Oranges, crisp, tangy Apples, rare imported Pears, etc. Packed and delivered as you direct. $3.00 UP

Kolan Koffee "Is the Best"

Complete your Easter Dinner with a delicious full-bodied cup of Kolan, our rich blend of specially selected coffee growth. Buy Kolan now—2 POUNDS........ $1

Headquarters for Easter Candy

Have you seen this wonderful department? 50,000 packages of Chocolates—many of them in Beautiful Easter Boxes, which will be without extra charge to our customers. Don't be fooled by the price. The quality of these Chocolates is as good or better than most candy selling for $1.00 a pound. These packages regularly sell for $1.50. Special for Easter, today and Saturday for $1.00. DON'T BUY UNTIL YOU SEE THESE PACKAGES.

NEW PARISIAN CHOCOLATES IN BUFF AND GOLD EASTER BOX. Ever since we first placed New Parisians on the market there have been efforts to imitate them, but the public can't be fooled. Absolutely the finest quality candy—crisp, crunchy bittersweet jackets with 10 fancy centers. Chocolate Butter Cream, Chocolate Fruit Puddings, Creme de Menthe, Nut Nougatine, Caramels, etc. This $1.50 assortment in A SPECIAL BUFF AND GOLD EASTER PACKAGE TODAY and Saturday, ONLY....... 3 Lbs., $1

Fanchon Chocolates In stunning blue EASTER BOX —19 hard and soft centers in crunchy Milk and Bittersweet Chocolate Coatings—2¼ LB. BOX..

Marge Carson's New Assortment, 3 lb. box

Polonaise Chocolates, 3 lbs........

College Prize Nos. 1 or 2, 3 lb. box........

Dolcia Chocolates, 3 lb. box........

Choice Selection, 2 lb. box........ $1

EASTER HEART BOX—A beautiful lavender heart filled with Chocolates and Bonbons. Regularly $2, 2 pounds....... $1.50

FRUIT AND NUT EGGS— Chocolate covered, delicious served sliced—1 lb. 60c; ½ pound for 35c

CHOCOLATE CHERRY EGGS—12 in box. Regular 10c each; special, dozen 85c

CHOCOLATE MARSHMALLOW EGGS—30 in gold box 29c

MAPLE NUT EGGS—Chocolate covered; 12 in Easter crate, for..... 50c

CHOCOLATE RABBITS—All sizes, 10c and Up

ALABAMA RED RIPE STRAWBERRIES, Qt., 39c

Ready-to-Eat for Easter

Let Our Chef Cook Your Easter Ham

Have You Tried Our New Chicken Salad?

We have spent months in experimenting with every recipe we ever heard of for chicken salad, until now we have a perfection of flavor and quality that we want every one to enjoy. Try some for your Easter supper .... Pound, $1.50

TEGAR BOILED HAMS — Cooked to delight discerning palates. Whole or half, LB., 60c; SLICED........ 65c

SOUTHERN BAKED EASTER HAMS—Such delicious, sweet hams, dripping with sugar and spiced goodness. Whole or half, per lb., 75c; SLICED........ 85c

ROASTED STUFFED CHICKENS —Stuffed with savory dressing, roasted golden brown. Heat for a moment, then serve. EACH, $1.50 and........ $1.95

OLD FASHIONED POTATO SALAD—Lb........ 25c

COLE SLAW—With Piquant French style or cream dressing. Lb., 30c

PICKLED MANGOES—Filled with sweet relish. Each........ 10c

BURR GHERKINS—Pickled Beans. Sweet and deliciously spiced. Qt. 75c

Entertain Your Friends Saturday Night at the

Tiffin Tea Room

We are offering a Special Dinner every Saturday night for those who are staying down town for the theatre, movies, etc.

Our Special this Saturday night is a

SOUTHERN CHICKEN-WAFFLE DINNER

Fruit or Shrimp Cocktail

Creole Chicken Soup

Fried Spring Chicken, Southern Style

Waffles

Candied Sweet Potatoes Southern Salad

Strawberry Shortcake

Roquefort or Camembert Cheese with Crackers or Choice of Fountain Specials

Coffee or Tea.

This Wonderful Dinner, only........ $1

Choice of Four Other Entrees on the Dinner

Service 5 to 8 P. M.

After 6 P. M.—Entrance one door south Stop & Shop

CARSON PIRIE SCOTT & Co

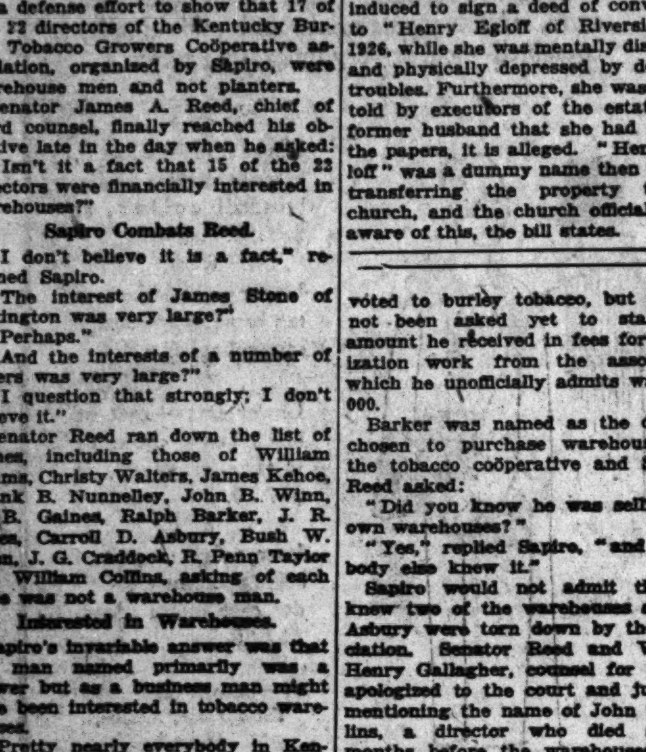

Spring Hats $8.

OF high-grade felt—the kind that holds its shape.

In the light colors that are more popular than ever this spring. Light and medium weights.

Excellent values at $8.

Second Floor, South.

Young Men's Smart Wide Toe Oxfords

$7.50 $8.50

ILLUSTRATED is the style greatest in demand—the wide toe and the unusual stitching make it so. Of imported calfskin—in tan or black. Several other styles at both prices, $7.50 and $8.50 pair.

First Floor, South.

"CARRY YOUR CAR ON YOUR KEY RING"

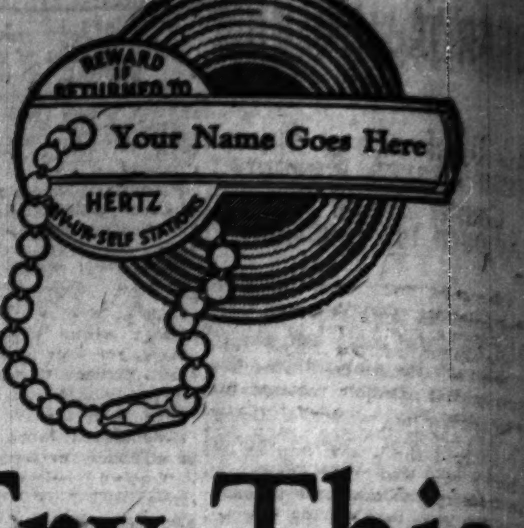

Try This—Evenings

Rent a car—take your family or friends for healthful, pleasant drives

There's renewed vigor and new inspiration for tired nerves and bodies in store for you if you'll simply take advantage of a plan that is bringing pleasure to thousands.

Tonight—or any night—stop on your way home from work—select a fine open or closed car, as you choose—and, after dinner, take the family or friends for a long, restful drive.

We rent you a car, without further identification, if your name appears in the phone book and you are qualified and competent to drive a car. If not—give us one reference—that is all. Either way—you're on the road in about two minutes.

No one tells you where to go and what to do. You're the driver—and you use our cars as you would your own.

Try it tonight—or stop in and get, free, your Key to Hertz Driv-ur-self Service which enables you to rent a car without a moment's delay. To thousands—this is a magic Key that carries the promise of evening and week-end trips with family or friends at rates so low that men in most moderate circumstances can well afford to make frequent use of our cars.

This spring and summer—enjoy your evenings outdoors. Spend your week-ends away from trains and crowds in a fine private automobile you drive yourself.

INSURANCE

When you rent a car from us you become one of the insured under a public liability insurance policy with limits of $10,000 and $20,000 for personal injuries and $1,000 for property damage. This policy is supplied by one of the largest old-line insurance companies. We further protect you against collision damage over $10 to rented car and against loss of car through fire or theft.

400 STATIONS — **HERTZ DRIV-UR-SELF STATIONS** — 10,000 CARS

CONTROLLED BY YELLOW TRUCK & COACH MFG. CO. SUBSIDIARY GENERAL MOTORS CORPORATION

LOOP: *333 S. Franklin St. South of Jackson Dearborn 5030; *237 N. State St. North of Wacker Drive Superior 6725

NORTH: *1131 Devon Av. East of Broadway Rogers Park 5050; 4540 Broadway Graceland 5050; *3742 Lawrence Av. Juniper 5050

SOUTH: 344 E. 63rd St. Opp. White City Englewood 5050; *6218 Cottage Grove near 63rd St. Hyde Park 5050; *1540 E. 67th St. near Stony Island Fairfax 5050; 5133 Lake Park B. of Hyde Park Blvd. [illegible]; *736 W. 63rd Pl. Just East of Halsted Wentworth 1050

WEST: *2949 Washington Blvd. E. of Crawford Kedzie [illegible]; *4030 W. Madison St. Columbus [illegible]; *5151 W. Madison St. Opp. Senate Theatre Van Buren [illegible]; *2734 Milwaukee Av. cor. of Spaulding Albany [illegible]

*Indicates stations offering garage storage and theatre parking accommodations at popular rates

CHARGES BRIBE OFFER IN INDIANA SCANDAL INQUIRY

Ask Discharge of Marion County Grand Jury.

Indianapolis, Ind., April 14.—[Special.]—Charging efforts had been made to influence a grand juror by bribery to vote against indicting Mayor John L. Duvall of Indianapolis, Prosecuting Attorney Will H. Remy of Marion county today filed a motion in Criminal court asking that the grand jury be discharged and a new jury called.

Remy's plea was based on an affidavit made by Claude A. Achey, a member of the jury, in which he asserted he had been approached by James E. Armitage, brother of William H. Armitage, Republican political leader, with an offer of $2,600 in cash and a job if he would refuse to vote for an indictment of the mayor in the event the matter came to a vote.

The motion was taken under advisement by Judge James A. Collins, who excused the grand jury until Monday.

Armitage Denies Charges.

James Armitage later denied Achey's charges. Armitage appeared before the grand jury as a witness shortly before Remy made his motion. Remy declared that Achey made the accusation against Armitage in the presence of the grand jurors and that "as a result thereof, distrust and suspicion are likely to arise among the grand jurors."

Achey did not state whether the job which he said was offered to him was a city position. He said the $2,600 was to have been paid to him as an indication of "good faith," to prove he would get the job. He was to have received the job the first Monday after adjournment of the grand jury, he told Remy. Achey said he was told by James Armitage to vote against an indictment of Duvall, "regardless of what the evidence might be, whether legal or just."

Achey in his sworn statement declared that James Armitage told him "there will be other members of the grand jury to go with you," and later informed him two other members of the jury would stick with him.

Claims Duvall Knew of It.

Armitage further told him, Achey said, that he was the representative of Duvall in the matter. Duvall was out of the city today, having gone to Chicago, presumably regarding a new newspaper he plans to start here. A new political alignment between Duvall and William H. Armitage has been evident the last few weeks, politicians declare, although they were formerly political enemies.

A transcript of the testimony heard by the 1926 fall jury which adjourned without returning indictments, was turned over to the present jury by Judge Collins on March 15. The name of Mayor Duvall is said to have figured prominently in the investigation and it is said that the jury has spent most of its time in investigating accusations that Duvall, prior to his election, made certain political promises.

One of the outstanding assertions investigated by the former jury was the allegation by Thomas H. Adams, chairman of the probe committee of the Indiana Republican Editors' association, that Duvall entered into a contract with D. C. Stephenson, former Klan dragon, now in prison, whereby it was alleged Stephenson was to make certain important appointments in case Duvall was elected. Duvall denied the charge and said the document exhibited by Adams, which purported to be a photograph of the alleged contract, was a forgery.

The autumn grand jury spent more than three months in the investigation. Although the jury failed to return indictments, it strongly recommended that the investigation be continued.

3 Months' Old Baby Delays Mother's Trial for Frauds

Mrs. Grace Greenberg's three month old baby yesterday saved her from going to trial at this time on a charge of having cashed 21 checks with forged indorsements. Judge William V. Brothers continued the case until the June term, not to deprive the baby of a mother's care now. The judge refused to consider probation because of the number of checks involved. Mrs. Greenberg lives at 1921 North Winchester avenue.

Friend of Slain Drucci Named in Rum Warrant

Henry Finkelstein, cabaret owner and companion of Schemer Drucci at the time the gangster was killed by Detective Daniel Healy, was named in a warrant issued yesterday by United States Commissioner Henry C. Beitler. Finkelstein is charged with the ownership of six bottles of liquor alleged to have been found in his room at the Bellaire hotel, 420 Diversey parkway. The room was searched by police after the shooting.

Dry Agents' Civil Service Test Will Be Held Here

The United States civil service commission announced yesterday that Chicago will be one of the cities at which examinations will be held for appointment to the prohibition department. Persons desiring to take the examinations must file their applications with the civil service commission at Washington not later than May 9, it was announced. The prohibition department will employ 2,500 persons through these examinations.

Gain in Strength—Increase Vitality In 30 Days or Money Back

Nowadays, people who lack strength, energy and the power of endurance are turning to McCoy's Cod Liver Oil Compound Tablets because they are rich in vitamins—are easy to take and do furnish the body with such a superb combination of health builders that keeping in fine physical shape all the time is just a matter of asking your druggist for McCoy's and taking two tablets after meals and two at bedtime.

You can get 60 tablets for 60 cents. They are prime favorites with skinny, underweight men and women who want to fill out the hollows in chest, cheeks and neck and acquire a graceful figure, but rebel at the very thought of taking loathsome Cod Liver Oil with the fishy taste.

As a matter of record we want to say to all thin, underweight men and women who need more flesh and want a vigorous constitution that if these flesh producing tablets do not cause you to gain in weight at least 5 pounds in 30 days the druggist from whom you bought them is authorized to return the purchase price.

Insist on McCoy's and don't forget that McCoy's do build up weak, frail children and especially where there are any signs of rickets.

WALGREEN
Drug Stores

America's Supreme Shoe Values
RAY PARKER'S
162 N. STATE ST.
Opposite Chicago Theatre
Entire Second Floor

Now Ready!
Parker Sandals
$5 ONE PRICE
New color combinations and leathers for the Easter parade. Because of this unusual low price, the demand will be very great. Make your selections early. More than 175 other exclusive Parker's styles to choose from.
Four Direct Elevators
All Styles—All Sizes
RAY PARKER'S—162 N. State St.

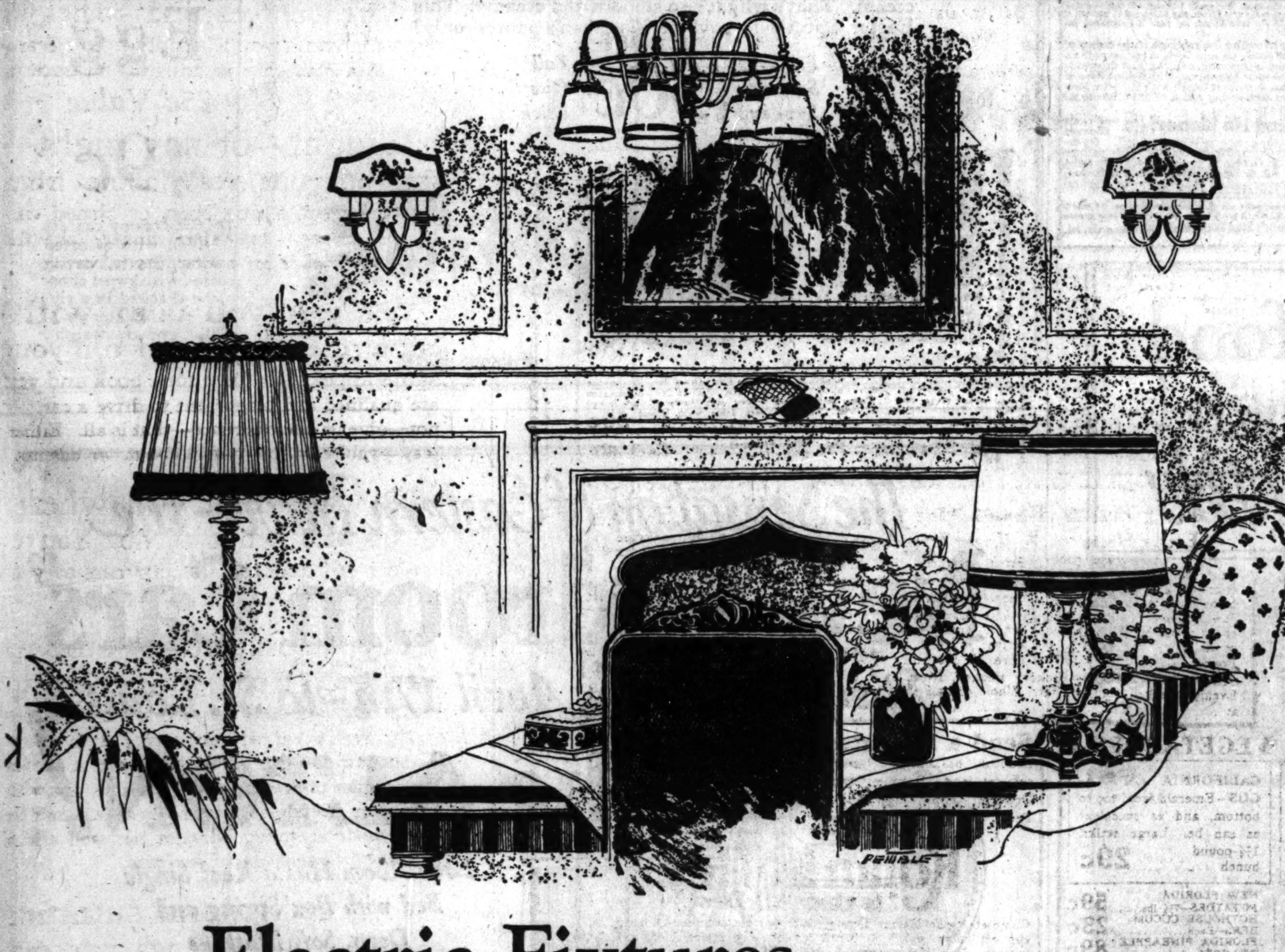

Electric Fixtures
Bring New Beauty to the Home

A WELL-LIGHTED home—a beautiful home. How easy it is to join the two. And both are associated with adequate wiring. Given this, the individual taste of the home owner can express itself as fancy dictates or convenience suggests.

The value of a well-lighted home as a health factor, apart from considerations of convenience, is universally recognized. It conserves the eyesight, soothes the nerves, elevates the spirits and promotes happiness and well-being.

The field of electric fixtures is so wide, so much ingenuity has been given to the creation of unique and beautiful designs that no home need be without their decorative effect. Whatever the style of furnishings—however simple or elaborate—there are fixtures that perfectly harmonize.

It may be a rose or amber shaded bridge light in the living room, or wall brackets supplementing the candelabra in the center. The decorative touch of a floor lamp, with silk or parchment shade—the dainty designs in portables—offer a wide range of choice.

The dining room, sun porch, bedroom, nursery, hall and entrance provide an inviting opportunity to unite beauty to utility. However modest the home, good taste can be served and a note of cheer introduced by well-placed fixtures.

Where the home, apartment house or flat are adequately wired—up to Red Seal specifications—the decorative lighting ceases to be a problem. Every facility is provided for satisfying the individual taste, or preserving an exquisite harmony between the fixtures and furnishings.

Consult your electrical contractor or dealer.

Center Electric Lighting Fixtures

Every scheme of proper and adequate home electric illumination should include the center lighting fixture. So unique, varied and beautiful are these fixtures that the range of choice meets every budget and harmonizes with any style of home furnishing. From the more elaborate center luminaires of living and dining rooms to the modern but equally efficient kitchen lighting unit a design can be selected imparting the proper decorative effect while diffusing a wide, soft, cheery illumination restful to the eyes and serving in fine sufficiency both comfort and convenience. Consult your Electrical Contractor as to the type of fixtures that best meets your needs.

"Decorate with Artistic Lighting Equipment"

THE ELECTRIC ASSOCIATION
An organization engaged in the development and improvement of the services rendered the public by the electrical industry in the Chicago district.
30 North Dearborn Street, Chicago
Telephone State 8887

THE ELECTRIC ASSOCIATION — ELECTRIC HOME

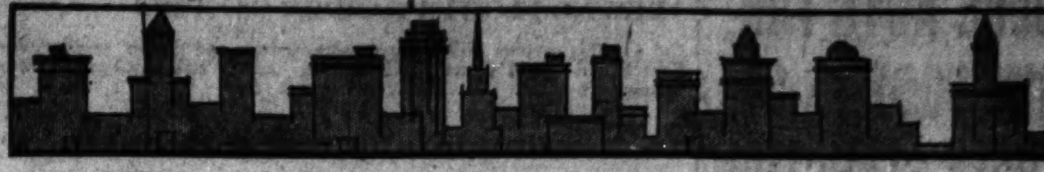

CHICAGO'S *most attractive Styles in Men's Furnishings for* EASTER

It is a good thing to know that you can choose your new Easter needs in the Bedford stores from the largest and most comprehensive array of smart and fine furnishings in the Central West. Considered from any viewpoint . . . style, quality, or price . . . you are assured of satisfaction if you buy in any one of the 10 BEDFORD LOOP STORES.

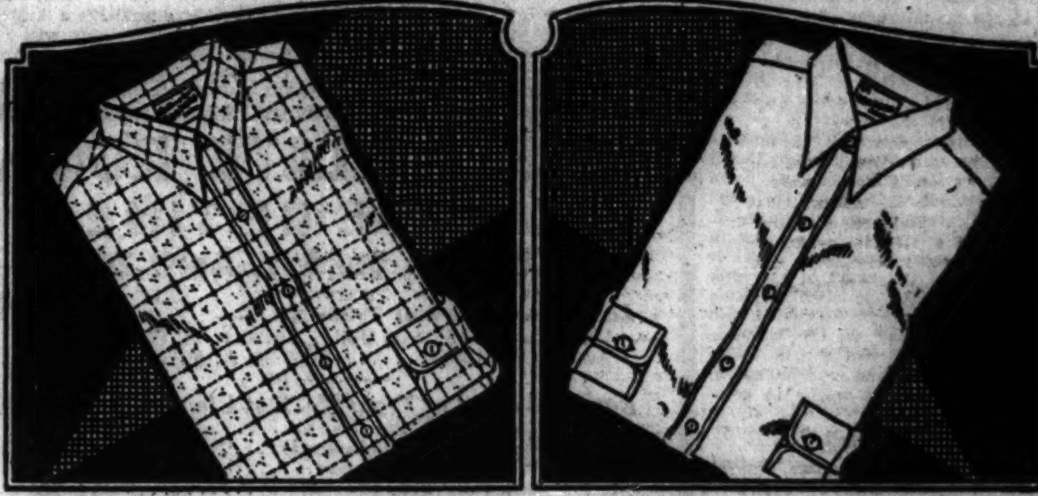

THE NOTTINGHAM
A Distinctively Different Shirt!
$1.95

Featuring beautiful stripes, checks and figures in soft, pastel shades that are most appropriate for Spring and Summer wear. The Nottingham is an exclusive Bedford creation . . . and is obtainable only in the Bedford stores. Choice of collar attached or to match

THE CHATHAM
A Very Superior Quality Shirt!
$2.65

These are shirts of exceedingly high quality at an exceptionally low price. The soft, luxurious fabric of the Chatham is of the type usually found in much higher priced shirts. Collars attached and to match. Jacquard patterns in white, blue, tan and gray.

THE HANWORTH

Every tie is wool lined, assuring long, satisfactory wear. They are brilliantly colored and typify the new style trend, featuring gay checks and plaids in wide variety. The many color combinations makes choosing a real pleasure. Unequaled values at—
95c

THE CAMBRIDGE

These are hand-made cravats of fine foreign silks. They are all wool lined to perpetuate their service. The colors are rich, harmonious and masterfully blended. The bold Regimental stripes are a distinct feature that young men so strongly favor.
$1.50

MONEY CHEERFULLY REFUNDED
LARGEST EXCLUSIVE DISTRIBUTORS OF MEN'S FURNISHINGS IN AMERICA

Bedford Shirt Co.
Established 1903 — *H. JOSELIT, President*
WABASH and ADAMS . . . on the S. W. CORNER

352 S. STATE STREET — *Right on the N. W. Corner*
65 WEST MADISON ST. — *Between Dearborn and Clark*
7 EAST WASHINGTON ST. — *Between State and Wabash*
RANDOLPH & DEARBORN — *Right on the N. E. Corner*
10-12 S. DEARBORN ST. — *Near Corner of Madison*
165 W. RANDOLPH ST. — *New Bismarck Hotel Bldg.*
CLARK AND VAN BUREN — *Right on the S. E. Corner*
166 NORTH STATE ST. — *Just North of Randolph St.*
41 WEST ADAMS ST. — *At the Corner of Dearborn*

THE BEDFORD STORES ARE OPEN SATURDAY EVENINGS

For Your Vacation—a
Bungalow Camp in the **Canadian Pacific Rockies**

From Field, motor-cars take you to Yoho Valley Camp. There you find your log-cabin bungalow, cosy, comfortable. Faintly to your ears comes the sound of Takakkaw Falls, zigzagging down from high cliffs. An appetising dinner is served you at the central community house. Then follows the sleep of childhood. Next day, you are keen for trail riding, mountain climbing, hiking. There's a real vacation for you—and Yoho Camp is but one of Canadian Pacific's nine Bungalow Camps. Rates $5.50 a day, American plan.

Full information and literature from

THOS. J. WALL, General Agent, 71 E. Jackson Blvd., near Michigan, Strauss Bldg., Chicago, Ill. Telephone Wabash 1904.

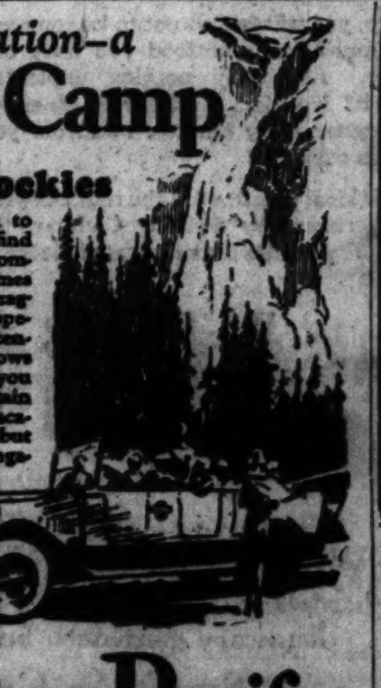

SOO LINE
Canadian Pacific
World's Greatest Travel System

Refused Life Insurance

A prominent Chicago newspaper man was refused life insurance on account of high blood pressure. Stunned because his family might be left in poverty and want, he sought help from his physician who suggested BioFood. After taking BioFood four months he wrote, "Passed insurance examination O. K." He took one more box for safety. High blood pressure is not a disease, it is the result of an underlying cause, which BioFood removed. You also can improve your health and thus postpone the day upon which your family cashes in on your insurance policy. Ask your druggist for BioFood and free booklet, "The New A B C of Health." BioFood Corporation, Riverside, Ill.

above all *for* Style
Fiskhats
D. B. FISK & CO. CHICAGO

JUDGE ACTS FOR SHOWDOWN ON JURY SELECTION

Does Questioning Himself —Invites Appeal.

Seemingly interminable delays in jury selection in criminal and civil trial, entailing a parade of hundreds of talesmen and weeks of lost time, may be stopped as a result of action taken yesterday by Judge Joseph B. David in a suit resulting from a traffic accident.

The extended examination of jurors struck a snag when the judge informed the attorneys that in his court he would examine the talesmen as to their legal qualifications and he invited the lawyers to report his judicial conduct to the Supreme court for a decision.

Up to Supreme Court.

Chances for a decision from the high court on the heretofore tedious task of jury examination by attorneys, particularly these seeking delay, was spoiled when the case in question was settled out of court. However, the Supreme court is to be given a chance in the near future to take up the question as the judge promised to pursue similar tactics in all trials before him until the high court decides the issue.

"You may appeal to the Supreme court if you wish," said Judge David to Attorney John E. Hogan, "and we will find out if the Supreme court is differently minded on this question.

"A lawyer has no right to question talesman on matters of law. That is the function of the court in charging the jury. This is the sort of thing that is wasting time in the courts, and judges are too easy on the lawyers. It is the fault of the courts themselves, in both civil and criminal cases, if it takes days and weeks to complete juries."

Represents Injured Girl.

Attorney Hogan was representing Miss Violet Fairchild, 854 East Fifty-seventh street, who was injured in a traffic accident. He had protested that the judge would not allow him to make an extended examination of the veniremen.

A committee of the courts headed by Judge Denis E. Sullivan, chief of the chancery division of the Superior court, is to hold a meeting soon to take up the question of changing the procedure as to jury examination.

HANGS HIMSELF IN HOME.

Henry Walters, 56 years old, a carpenter, hanged himself yesterday in the basement of his home at 2060 Lorel avenue. His wife said he had been despondent over ill health.

TRIBUNE FLOWER GARDEN CONTEST

Cut out this coupon. Fill in your name, address and district number on the lines below. Mail direct to the Garden Contest Editor, Chicago Tribune, Chicago, Ill.

Name ....

Street Address......................................

City or Suburb......................*State*..............

District ....

GARDENERS LAUD THE HOMELY HOE AS HEALTH GIVER

BY FRANK RIDGWAY.

THE TRIBUNE'S garden contest editor has received a number of good suggestions lately from enthusiastic, flower growers who traded their golf clubs and fishing rods for a set of garden tools a few years ago. Some of the stories they tell about restoring health with a hoe out under the hot sun are convincing and have started many a restless neighbor into the home flower growing business.

"I'd been paying $50 a game for golf at my club and suddenly I discovered that I had the greatest playground in the world right in my own yard," said one who is now enlisted for life in the ranks of that great standing army of gardeners. "Talk about keeping fit! There isn't an 'implement' in the sporting world that will tune up the old flabby muscles in a man's body any better than the homely hoe. And it costs nothing except a little time."

Twelve hundred and seventy-five contestants have now entered THE TRIBUNE'S $5,000 flower garden contest. The contest will continue all summer. All entries must be in by May 10.

HUSBAND, 80, HAS BOARDER JAILED; WIFE, 50, IS CAUSE

An 80 year old husband appeared in Maxwell street court yesterday to prosecute a 52 year old boarder who, he alleged, was too friendly with his wife, a mere flapper of 50. And the boarder, Henry Sher, went to the Bridewell for thirty days.

"He hit me with a piece of pipe," quavered the husband, William Handler of 1253 South Laflin street. "Then he cracked me with a bottle, stabbed me in the shoulder with a knife and beat me with his fists. My wife helped him. She kept throwing gravel at me so I couldn't see to fight back."

Gary Sweethearts Quarrel, Then Girl Kills Herself

Georgia Ward, 19, committed suicide last night in the flat of her sweetheart, Everett Durham, in Gary. They had quarreled, the police were told, and Durham refused to consider a reconciliation. The girl left him, went into another room and drank four ounces of poison. She died shortly after reaching a hospital.

NICKEL PLATE ROAD
CHANGE OF TIME
Effective Sunday, April 24

Latest Departure of Train No. 6—

Leave La Salle St. Sta. Daily...9:30 P. M. (Cent. Time)
Arrive Cleveland............8:30 A. M. (East. Time)

Earlier Arrival of Train No. 2 at Cleveland—

Leaves La Salle St. Sta. Daily............10:40 A. M.
Arrive Rocky River (Lakewood)...........8:34 P. M.
" West 25th St. Station...............8:50 P. M.
" Broadway Sta. (Downtown).........8:55 P. M.
" Euclid Ave. (E. 120th)...............9:20 P. M.

Train No. 4 Leaves Chicago 2:40 P. M. Daily. All Trains Stop at Englewood.

Through Sleeping Cars and Coaches to Cleveland—Buffalo and New York
Parlor Car and Dining Car Service

LOWEST FARES Cleveland ...$11.28 / Buffalo .... 17.31 / New York ., 30.70

C. A. Asterlin, A. G. P. A., 327 S. La Salle St.
PHONE WABASH 3540

Golden Rose of China

(Rosa Hugonis)

This remarkable rose grows about six feet high and as wide across with long arching branches filled with lovely single yellow flowers, in May, resembling hollyhocks.

But the roses are not its only charm. The new growth, springing from the roots, has a reddish-maroon color with abundant green leaves which makes it one of the most attractive foliage plants all summer.

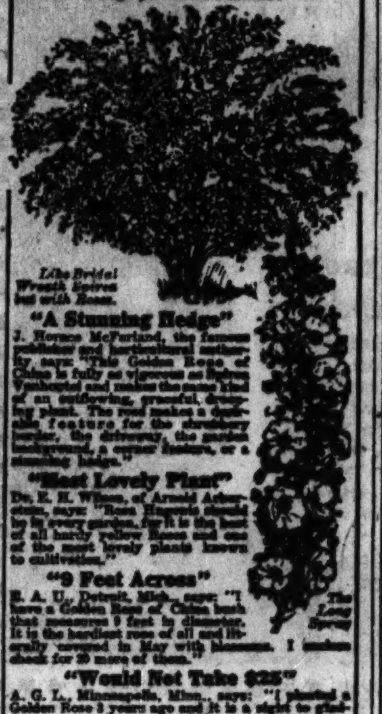

Like Bridal Wreath Spirea but with Roses.

The Long Spray

"A Stunning Hedge"

J. Horace McFarland, the famous publisher and horticultural authority, says: "This Golden Rose of China is fully as vigorous as Spirea Vanhoutei and makes the same kind of an outflowing, graceful, drooping plant. The road makes a desirable feature for the shrubbery border, the driveway, the garden background, a corner feature, or a stunning hedge."

"Most Lovely Plant"

Dr. E. H. Wilson, of Arnold Arboretum, says: "Rosa Hugonis should be in every garden, for it is the best of all hardy yellow Roses and one of the most lovely plants known to cultivation."

"9 Feet Across"

E. A. U., Detroit, Mich., says: "I have a Golden Rose of China bush that measures 9 feet in diameter. It is the hardiest rose of all and literally covered in May with blossoms. I enclose check for 20 more of them."

"Would Not Take $25"

A. G. L., Minneapolis, Minn., says: "I planted a Golden Rose 3 years ago and it is a sight to gladden the eyes. The spray I brought in this morning had 18 roses and 2 buds and measured 11 inches. I would not take $25 for my bush if I could not replace it."

Try to picture this rosebush at the corner of your porch, on your lawn, a border of them in the background, or along your driveway. Plant some this spring. The Golden Rose of China is entirely hardy, with fairy-like blossoms each spring and a beautiful shrub all summer.

Send No Money! Just send name and address and the number of bushes wanted. On delivery pay postman the price plus postage and P. O. fee. If you send cash with order we will deliver all free. Supply is limited, so better send at once—today—or clip this advertisement and order later.

We suggest six to a dozen. Price ea. $1.00; 3 for $2.80; 6 for $4.80; doz. $8.00. Field grown

Everitt's Seed Store, Desk 10B Indianapolis, Ind.

Make Reservations Now to Avoid Disappointments (None Delivered).

ICE CREAM
for EASTER

THIS Easter special is an exceptionally delicious combination. A big chocolate ice cream Easter Egg centered in delicious New York Ice Cream . . . A CHOCOLATE EGG IN EVERY SLICE! MacLean's Ice Cream is made from 22% butter fat cream. That's why it's so smooth and creamy. This Easter Special is sold at MacLean's stores only!

Friday Saturday Sunday **50c** Full Quart Brick

For the Children's Easter!

ONE POUND DELICIOUS CHOCOLATE COVERED

Easter Egg

75c Value

49c

RICH creamy centers filled with assorted nuts and fruits, heavily coated with sweet chocolate. Packed in a ribbon tied Easter box. Full 1 pound weight.

Broadway at Wilson
Wilson at Sheridan
Wilson at Racine
Sheridan at Irving
Sheridan at Argyle
Howard at Ashland
Madison at Ashland
3227 Lincoln Avenue
Kedzie at Lawrence
Lawrence at Kimball
63rd at Drexel (South)
47th at Grand (South)

MacLean's DRUG STORES

Loop Store
State and Lake

Unlike any plantfood you have ever known!
Odorless-clean-easy to apply

Enter the Tribune's $5,000 Garden Contest

Vigoro will help you produce wonderful flowers—sturdy plants, large blossoms in full color. Vigoro users won *four* prizes at the recent Chicago Garden and Flower Show.

FOR more than 30 years we had used almost every suggested means to have a beautiful lawn and shrubbery, but without satisfactory results," says John E. Keene of Peoria, Ill.

"Last Spring, 1926, following the advice of our landscape gardener, we used Vigoro. For the *first time* we had a rich velvety green lawn and thriving shrubbery."

You can enjoy this same success —get quick, sure results

Vigoro, you will find, is not to be compared with any other plantfood you have ever known. Absolutely nothing unpleasant about it! No odor! No dust! So *clean* you can scatter it by hand or sift from your kitchen colander!

This ideal plantfood is the result of years of experiment by Swift & Company experts. It provides a concentrated, balanced ration throughout the season. Gives a quick, vigorous start—more velvety green grass, better flowers, crisp succulent vegetables.

Not at all costly!

You need only a small amount of Vigoro to have a flourishing lawn or luxuriant garden. A 100 lb. sack provides enough rich nourishment for a plot 50 x 50 to 50 x 100 feet! Only two to four lbs. for every hundred square feet!

Your nearest Vigoro dealer can tell you more about this wonderful plantfood—will gladly answer any questions. Full directions for applying, in "The Home Beautiful" booklet in every bag.

Well put up in paper lined, cotton bags—convenient 100, 50 and 25 lb. sizes for economical application. Also tins of 5 lb. size. Today, at your dealer's!

Swift & Company
Vigoro Sales Dept., Chicago

CLEAN!
Sown by hand like grass seed
ODORLESS!

Endorsed by Leading Landscape Gardeners & Nurserymen

VIGORO

Makes better lawns, gardens, flowers, trees and shrubs

GET VIGORO WHEREVER LAWN AND GARDEN SUPPLIES ARE SOLD
—hardware stores, seed and feed dealers, florists, nurserymen, landscape gardeners, building material dealers, etc.

A Swift & Company Product

The Sensation of Eastern Travel—the New "Bedroom Cars"
—Starting Sunday, April 17th—to St. Louis On The ALTON!

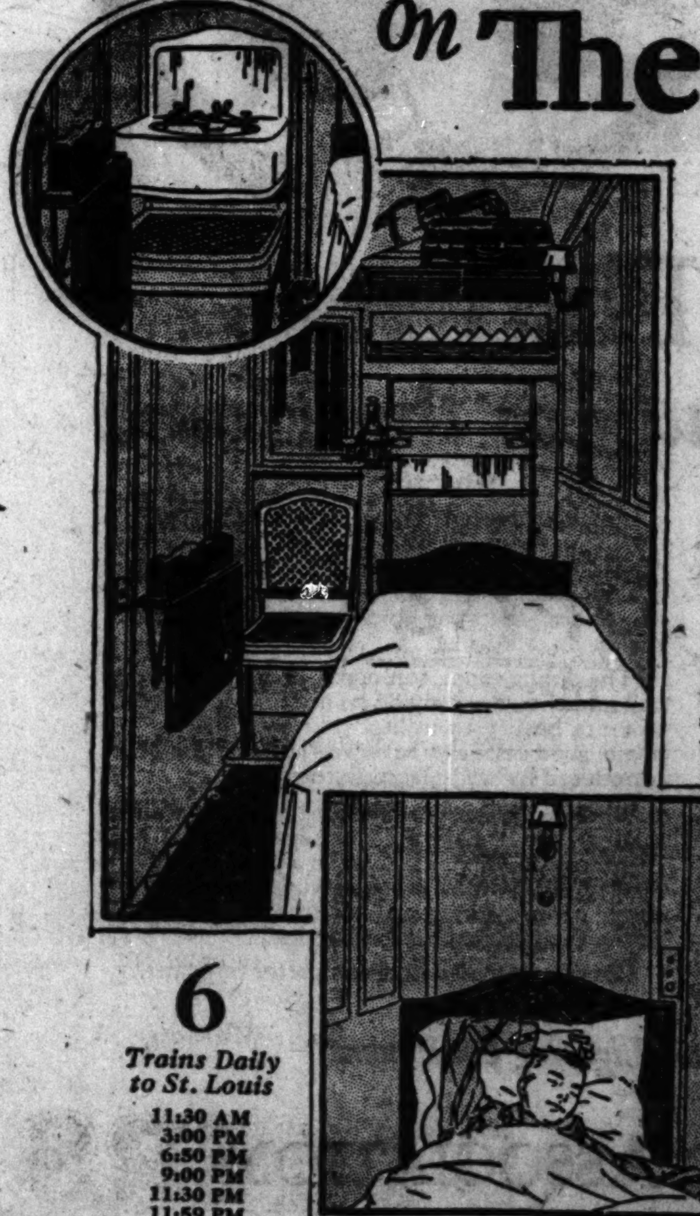

Each Room Has a Real Single Bed with Box Spring and Deep, Soft Mattress

The greatest improvement in railway service since the introduction of the sleeper,—the new "Bedroom Cars," just out of the Pullman shops and first put in Chicago-St. Louis service by the Alton Railroad, pioneer in all new things for passengers' comfort.

On "The Midnight Special"
Lv. Chicago 11:59 PM; Ar. St. Louis 7:45 AM

All the luxury of a real single bedroom can now be yours at moderate cost. The Bedroom Car is divided into single rooms, each with a real bed that has a deep box spring and a regular thick, soft mattress, the kind that invites you instantly to sound, refreshing sleep.

All the Comforts of a Perfectly Appointed Bedroom Complete Toilet Facilities

The morning shave is made a pleasure in this room which has a complete washstand with hot and cold water and dental faucet and toilet in a compact unit which, when not in use, becomes an upholstered chair. A drop-table, thermos bottle, individual heat radiator with regulator, latest ventilating devices, deep luggage rack, large and small mirror, three parchment-shaded lights. Rooms may be had in suites of two. The cost of this comfort, per passenger, is only $7.50 plus ¼ of the regular railroad fare additional. Try it on your next trip.

6 *Trains Daily to St. Louis*
11:30 AM
3:00 PM
6:50 PM
9:00 PM
11:30 PM
11:59 PM

CHICAGO & ALTON
"The Only Way"

City Ticket Office, 179 W. Jackson Blvd., Tel. Wabash 4600; or NEW UNION STATION, Tel. Franklin 6700

EMPLOYMENT ON UPWARD TREND ALL OVER THE U.S.

[Chicago Tribune Press Service.]

Washington, D. C., April 14.—[Special.]—Industrial conditions throughout the country are favorable, the United States employment service reports.

Improvement in March.

While there was a general improvement in employment during March, however, the increase was not as large as expected. Inclement weather in practically every state interfered with outdoor activites. "The major industries operated on satisfactory schedules in most instances, and several increased their forces during the month," the report states.

"The outlook for April is bright. Increased operations and employment are expected in the larger industries."

In Illinois a preliminary survey of 530 firms showed a slight upward trend for March. Only four of the chief cities of the state — Chicago, Aurora, Joliet, and Springfield—did not share in the improvement.

Slump in Chicago.

Regarding Chicago, the report says: "The slight decrease in manufacturing employment during March can be attributed to the definite downward trend in meat packing activites. This is the beginning of the usual seasonal slump and will continue for some months.

"Several of the packing plants laid off over 100 men, and one had 500 fewer workers in March than in February.

"Iron and steel plants made slight gains, as did also vehicle manufacturers. Job printing firms are making the usual seasonal reductions in their forces, as are also the men's clothing firms.

"Building is increasing; permits issued during the first two weeks of March valued at $27,018,975."

KILLS HIMSELF WITH POISON.

William Manley, 43 years old, swallowed poison yesterday at his home, supposedly with suicidal intent. He died a short time after at the Lutheran Memorial hospital.

SACASA REBELS IN FULL FLIGHT, LATIMER REPORTS

[Chicago Tribune Press Service.]

Washington, D. C., April 14.—Washington officials are taking a much more encouraging view of the Nicaraguan situation as a result of reports from Admiral Latimer who says the liberals have dwindled to about 500 men and are in full retreat.

"Over 200 were killed in the battle of April 10 and 11," he said. "Ninety thousand rounds of ammunition, along with rifles, seven machine guns and three field pieces, were captured by the conservative forces. In anticipation of their retreat, the revolutionary forces destroyed a large number of rifles by burning, that they might be kept from falling into the hands of the enemy.

"The liberal troops, now retreating through the mountains, are about six miles west of Esquipulas. All the other liberal troops have been put to rout or have been destroyed."

STEAL RESTAURANT'S SAFE.

Burglars went into the Fox restaurant, 170 West Harrison street, Wednesday night and carried out a small safe containing $45.

CHARGES VET IS HELD IN HOSPITAL BY WARRING KIN

Salvatore Roselli, a world war veteran, is falsely confined in the Edward Hines Jr. Memorial hospital while his relatives squabble over his $100,000 estate, it was charged yesterday by his attorney, Miss Helen M. Cirese, at a hearing on a habeas corpus writ in his behalf before Superior Judge Joseph B. David. The attorney particularly accused his wife, Mrs. Attella Roselli, 37 North Waller avenue.

"She didn't have his interest or welfare at heart, but was thinking of his money when she had him confined for alleged insanity," declared Miss Cirese. "Doctors last month found he had a mild form of dementia praecox, but he was cured at the Alexian Brothers hospital and the Chicago sanitarium."

The court appointed Dr. Edwin Jacobson, an alienist, to examine the ex-soldier and continued the hearing until April 21.

EASTER EXPOSITION
STYLE and VALUE
MOORES THIRTY FIVER

$35

MAIN FLOOR
Devoted to
2 Pants Suits and Topcoats
$25 and $35

SECOND FLOOR
Ultra-Fashionable Custom Built, Ready to Put on
2 Pants Suits
$45—$55—$65—$75

2 PANTS SUITS AND TOPCOATS

IN the making of "MOORE'S THIRTY-FIVER" 2 Pants Suits and Topcoats the high standard of workmanship and style has been as rigidly adhered to as in our finest garments. The selection is enormous. Whatever particular shade or pattern you desire, it's bound to be here. And remember—we sell 2 Pants Suits exclusively, and the price in consequence of our specialization is way below others. $20 IS WHAT YOU ACTUALLY SAVE. No expensive part-payment system. Our label means your garment has been paid for!

Garments Purchased Today or Tomorrow Will Be Ready Easter Morning
Open SATURDAY TILL 9 P. M.

MOORE BROTHERS
220 SOUTH STATE STREET—at Quincy Street
"ONE OF THE GREATEST CLOTHING STORES IN AMERICA"

Stores Open Evenings
1104 S. Halsted St.
(29 E. 6th Ave. Gary, Ind.)
3212 W. 63d St.
1955 W. Garfield Blvd.
1822 E. 79th St.
7524 Cottage Grove
6451 S. Halsted St.
7713 S. Halsted St.
(236 E. State St. Hammond, Ind.)
11436 So. Michigan
3300 Roosevelt Road
1119 E. 63d St.
3724 W. 26th St.
(17 Fox Street Aurora, Ill.)

WURLITZER
TRADE MARK REGISTERED
PIANOS—ORGANS—HARPS—MUSICAL INSTRUMENTS
329 South Wabash
PHONE WABASH 1560
Full line of Wurlitzer instruments at above addresses

Stores Open Evenings
(146 N. York St. Elmhurst)
(7510 W. Madison Forest Park)
3156 Sheridan Road
4047 Milwaukee Ave.
1627 Belmont Ave.
3323 Lawrence Ave.
4080 Lincoln Ave.
725 Main St., Evanston
4031 W. Madison St.
4536 Broadway
5427 N. Clark St.
(318 So. Main St. Rockford, Ill.)
4056 W. North Ave.

"To Own a Wurlitzer is to Possess the Best"

Mahogany, Walnut and Ebony Finishes.

Requires No More Space Than an Upright Piano.

The Wurlitzer Studio Grand

Old Pianos Taken in Exchange Liberal Allowance

Its beauty and dainty proportions are in keeping with the modern home, the compact size making it unusually suitable for use where, owing to lack of space, an upright piano would ordinarily be used. The flawless qualities of the Wurlitzer tone have always commanded the admiration of famous pianists, who have claimed greater power and eloquence of expression than on any other piano. Come in and see this marvelous instrument, or mail the coupon.

$625

2½ Years to Pay

MAIL THIS COUPON FOR CATALOG

WURLITZER, T 4-15
329 S. Wabash Ave.
Please send catalog illustrating the complete line of Wurlitzer pianos, no obligation.

NAME ....
ADDRESS ....

RESORTS—FOREIGN
Ocean Travel.

SOUTH AMERICA
SCENERY that enthralls—world renowned cities of beauty and gayety—modern hotels.
Visit this land of enchantment on palatial 21,000 ton liners that plow majestically through opalescent tropical seas! Decks for promenading—outdoor swimming pool—cuisine that pleases the connoisseur—and Father Neptune's visit at the Equator!
Fastest Time Finest Ships
Sailings fortnightly from New York to:
RIO de JANEIRO SANTOS
MONTEVIDEO BUENOS AIRES
Write for Tour Suggestions
MUNSON STEAMSHIP LINES
111 W. Washington St. Chicago
Phone State 6828

Clark's Famous Cruises
BY CUNARD LINE NEW OIL-BURNING
at rates including hotels, guides, drives, fees
NORWAY AND WESTERN MEDITERRANEAN
52 DAYS, $600 to $1300
ss "LANCASTRIA" July 2
Third cruise includes Lisbon, (Madrid), Spain, (Granada) Tangier, Algiers, Italy, Riviera, Sweden, Norway, Scotland, Berlin, (Paris - London).
Jan. 16, '28; Around the World 8th Cruise; 125 days; $1250 to $3000.
Jan. 25, '28 To the Mediterranean 24th Cruise; 65 days; $600 to $1700.
J. D. O'LEARY, 105 W. Monroe St.
Any Authorized Local Travel Agent.
F. C. CLARK, Times Building, New York.

HOLLAND-AMERICA LINE
Travel by a Famous Service
To ENGLAND — FRANCE
HOLLAND — GERMANY
AND ALL PARTS OF EUROPE
Veendam, April 7
New Amsterdam .... April 16
Carrying 1st, 2nd and Tourist 3d Class
Volendam, April 23. Rotterdam, April 30
Ryndam (Cabin Steamer) .... May 7
Passenger Office, 40 N. Dearborn St., Chicago or Local Agents

STUDENT TOURS TO EUROPE Escorted Tours
Phone State 7336. Students Travel Club
146 N. Dearborn St., Chicago

THE DE LUXE ROUTE TO THE MEDITERRANEAN
LLOYD SABAUDO LINE
318 South Dearborn Street, Chicago.

HOTEL CECIL LONDON ENGLAND
For Tariff apply Manager, Cables, "Cecelia," London, or Thomas Cook & Son, 350 N. Michigan Ave.

RESORTS—FOREIGN
Ocean Travel.

RESORTS—FOREIGN
Ocean Travel.

Go CUNARD To Europe via ST LAWRENCE Route

"Benediction Aux Voyageurs"
The Mariners Church of Notre Dame de Bon Secours
Montreal

COME to Montreal, and with the blessing that the Virgin has wafted to the voyager for hundreds of years, traverse romantic French Canada on the bosom of the consecrated St. Lawrence. Nowhere else on the Continent can you see such Old World customs, much older than the American Revolution. The haunting beauty of the thousand-mile sail to the sea will be one of your most precious memories — especially if you profit by the comfort of the famous Cunard and Anchor-Donaldson services, on their smooth-sailing oil-burning ships.

The extraordinarily popular Tourist Third Cabin round trips, with longer or shorter trips abroad give the maximum of comfort at very low prices. Please book early to avoid disappointment.

Canadian Service Fleet:
Athenia Aurania
Ascania Alaunia
Ausonia Andania
Antonia Letitia.

CANADIAN SERVICE
Cunard and Anchor-Donaldson LINES
73
Cunard Building, 140 N. Dearborn Street, Chicago, or any STEAMSHIP AGENT.

RESORTS—FOREIGN
Ocean Travel.

RESORTS—FOREIGN
Ocean Travel.

SIZE

The Berengaria with a gross tonnage of 52,226 tons and the Aquitania and Mauretania are three of the largest ships in the world. For elegance and service they are surpassed by none.

WEEKLY SERVICES FROM NEW YORK
To CHERBOURG and SOUTHAMPTON by the *Aquitania · Mauretania · Berengaria.*
To QUEENSTOWN and LIVERPOOL by the *Carinthia · Franconia · Scythia · Samaria · Laconia.*
To PLYMOUTH, HAVRE, LONDON by the *Caronia · Carmania · Lancastria · Tuscania.*
To LONDONDERRY and GLASGOW by the *Caledonia · Transylvania · California · Cameronia.*

CUNARD AND ANCHOR LINES
YOUR LOCAL AGENT or 140 North Dearborn Street, Chicago

Japan

See its "honorable" mountain and fairy-tale pagodas. Its red lacquered bridges. Its animated "flowers" in bright kimonos. Japan! A carnival of the senses .... beyond imagining .... you must see it!

10 days, Vancouver to Yokohama, via luxurious *Empresses* — fastest, largest, newest ships on the Pacific. Sailings frequently.

2 Collegiate Orient Cruises
53 days—$655—All necessary expenses, including shore programs. Sailings: S. S. "Empress of Asia," June 9 and S. S. "Empress of Canada," June 30. Deck sports, entertainments, dancing, shopping and sightseeing. Personally escorted.

Full information, sailing dates and plans of ships from local steamship agents, or

R. S. ELWORTHY, Steamship General Agent, 71 E. Jackson Blvd., Telephone Wabash 1904, Chicago, Ill. For Freight Apply to W. A. KITTERMASTER, General Western Freight Agent, 940 The Rookery, Chicago, Ill.

Canadian Pacific
World's Greatest Travel System
Always carry Canadian Pacific Express Company's Travellers' Cheques, negotiable everywhere

RESORTS AND HOTELS

WRITE FOR FOLDERS ON EUROPE, ALASKA, YELLOWSTONE, NEW YORK, ST. LAWRENCE, ATLANTIC COAST
VACATION
POWERS TOURS 105 N. CLARK ST. CHICAGO TEL. DEARBORN 7650

Atlantic City, N. J.
Where the World Rests and Plays

PARLOR MOTOR COACHES DAILY TO
Detroit, Toledo, St. Louis, Davenport, Madison, Los Angeles, and intermediate points.
GRAY LINE MOTOR TOURS
12 So. La Salle St. Phone State 2250

For your best vacation come to WEST MICHIGAN, THE PLAYGROUND OF A NATION. Write for Free Vacation Guide today. Michigan Tourist and Resort Association, Grand Rapids, Mich. Dept. 108.

RESORTS AND HOTELS

At Hot Springs National Park, Arkansas
THE ARLINGTON HOTEL AND BATHS
Excellent Cuisine—Balmy April Sunshine—Golf—Health-Giving Baths. Write for Booklet and Rates.

EXCELSIOR SPRINGS, MO.
The Nation's Haven of Health
Write for Free Literature.
Chamber of Commerce.

The ELMS Hotel—Excelsior Springs, Mo.
Completely refurnished and redecorated.
Write, wire or phone for further details.
F. F. HAGEL, Manager.

A PERFECT OUTDOOR VACATION
Golf, fishing, hiking and bathing. Write for illustrated booklet on Oregon to Room 775, Portland Chamber of Commerce, Portland, Oregon.

COLORADO SPRINGS
Where health, sunshine and gorgeous scenery await the health seeker and home seeker.
Colorado Springs Chamber of Commerce
Colorado Springs, Colorado

RESORTS AND HOTELS

SPEND YOUR VACATION IN
CAPE MAY COUNTY, N. J.
Twelve Large Resorts — Every Recreation

RESORTS—FOREIGN
Ocean Travel.

For information about Orient and Round the World travel inquire Dollar Steamship Line, American Mail Line, 112 W. Adams Street.

WHITE STAR LINE RED STAR LINE
ATLANTIC TRANSPORT LINE
To all principal points of Europe
International Mercantile Marine Co.
127 S. State St., Chicago

Visit South Africa. See this marvelous country. Different from, more interesting land, than any other. Send for complete travel information and booklets. South African Government Bureau, Bowling Green Office, New York City.

SOUTH AMERICA
BARBADOS, RIO DE JANEIRO
MONTEVIDEO and BUENOS AIRES
Apply 117 W. WASHINGTON ST., CHICAGO

Church Choirs Give Elmer a Night He Likes

Welcomes Gunn School of Music to the Air.

BY ELMER DOUGLASS.

First on last evening's generous list of radio pleasures was Rossini's "Stabat Mater," by the well known and well liked Ebenezer Lutheran church choir, George Carlson directing, WLIB, 7 to 8.

As this work was being unfolded for the first time this year I was wondering for a while why it sounded so new. This, I found to be due to the inherent originality of the music, its freedom from the commonplace. This well trained choir is more than equal to the technical difficulties. The solo work, of which there is considerable, fell to Watt Weber, tenor, and the station's staff soloists, Helen Protheroe, soprano; Kathleen Ryan, contralto, and Bryce Talbot, baritone.

The Temple Baptist church choir sang Stainer's "The Crucifixion," WENR, 8 to 9. This cantata is also quite familiar to the experienced among the radio audience. It is as simple as A B C compared with Rossini's inspiration, yet with all its simplicity it is surprisingly effective and full of feeling. The cantata was given very creditably.

Of special news interest was the opening program of the Gunn School of Music studio, through WWAE. It was an evening of talent before WWAE's microphone. Among the artists was the Welsh male choir, Daniel Protheroe directing, 9 to 9:25. Policy as announced is: "Programs that will be educational and entertaining." That sounds promising.

Fifteen golden minutes: Two movements of Mozart's Piano Concerto in D minor, Kathleen Stewart, soloist, with orchestra accompaniment, WEAF-WMAQ, 7:45 to 8.

The last half of W-G-N'S 9 to 10 program from New York City was just about as charming as one runs across.

ARREST KNOX'S SON WITH TWO PINTS ON HIS HIP

[Chicago Tribune Press Service.]

Washington, D. C., April 14.—[Special.]—Philander Chase Knox, son of the former secretary of state, was locked up at the First precinct police station today on charges of drunkenness and illegal possession of two pints of corn whisky.

Knox was arrested when he engaged in an argument with two traffic policemen who were chalking numbers on the tires of parked automobiles. Knox told the policemen, according to their version of the affair, that chalking the tires of automobiles was not a gentlemanly thing for a policeman to do.

During the ensuing argument, Officer R. V. Sinclair said he noticed that Knox apparently had been drinking. The patrol was called and, after an argument, Knox was lifted bodily into the machine and taken to the station. His butler, Henry Alexander Barnes, colored, also was arrested. Knox was released after putting up a $500 bond.

58 Years Good

Heinz Tomato Ketchup has that unmistakable flavor which makes folks realize how good ketchup can be when it's at its best.

And no wonder it is so good. First there's Heinz fifty-eight years' experience. Then there's the Heinz kind of tomatoes—grown from Heinz pedigreed seed, under Heinz supervision, and ripened on the vine. And, lastly, there's Heinz infinite care in every step from the greenhouse to your table.

No wonder Heinz Tomato Ketchup is supremely good to eat. No wonder more folks eat Heinz Tomato Ketchup than any other kind.

HEINZ TOMATO KETCHUP 57

Some other varieties—
HEINZ CREAM OF TOMATO SOUP · HEINZ PURE VINEGARS
HEINZ COOKED SPAGHETTI · HEINZ OVEN-BAKED BEANS

The taste is the test

LITTLE ORPHAN ANNIE: Just Two Outsiders

RADIO PROGRAMS FOR TODAY

(Friday, April 15.) (Standard Time Throughout.)

Good Friday Program Is Feature on WG-N

THE high point in the Good Friday program will be reached tonight at 10:15 o'clock when W-G-N, THE CHICAGO TRIBUNE station on the Drake hotel presents "Behold the Man," a radio feature based on the story of Christ's crucifixion as told in the gospels. "Behold the Man," an original story written especially for this occasion by George Carroll, opens in the Garden of Gethsemane and follows the lines of the two thousand year old drama, through its several historic scenes to its culmination on the mount of Calvary. The story moves quickly, and is told simply as a story, with the essential drama of each scene vividly pictured for the listener. A specially synchronized musical background arranged by Henry Selinger will be woven into Announcer William G. Hay's reading of "Behold the Man."

GEORGE CARROLL.

Tonight, between 8 and 8:30 o'clock, The Commanders, an orchestra of thirty-three pieces, will be heard in its initial broadcast over W-G-N.

Carmine S. de Giovanni, operatic and concert tenor, who has been heard in Chicago on several occasions and who recently appeared in Zeigfeld's Follies, will be the featured artist during Mac Sattley's half hour at 5:30 o'clock this afternoon. He will sing "Roses of my Heart," by Looln; "Thank God for a Garden," by Del Riego; "Pagliacci," by Cavallo, and "Mother Machree," by Ball. Louise Fulton will accompany Mr. de Giovanni at the piano.

A Good Friday program will be presented by Ambrose Larsen on the Wurlitzer organ at 11 o'clock tonight.

Tonight also brings the Anglo-Persians, 9 to 9:30 o'clock; the Phantom Violin, 9:30 to 10 o'clock, and the Salernos, 8:30 to 9 o'clock.

DETAILS OF TODAY'S W-G-N PROGRAM.
[Wave length, 303 meters.]
PUBLIC SERVICE PERIODS.

9 to 10 a. m.—Digest of today's news; discussion of events.
11:30 to 11:57 a. m.—Home management period: "Good Friday Dinner."
11:57 to 12:01 p. m.—Time signals by the Elgin National Watch company.
5 to 5:30 p. m.—Piano lessons by Edward Barry.
5:57 to 6:01 p. m.—Time signals by the Elgin National Watch company.
6:01 to 6:10 p. m.—Closing New York and Chicago stock and bond quotations.
6:50 to 7 p. m.—Old Fashioned Almanack.

MUSIC AND ENTERTAINMENTS.

10 to 11 a. m.—Entertainment for shut-ins.
11 to 11:30 a. m.—Organ recital by Dean Fossler from the Chicago theater.
12:01 to 12:40 p. m.—Children's story hour.
12:40 to 2:20 p. m.—Luncheon concert by the Drake concert ensemble and the Blackstone quintet.
2:20 to 2:50 p. m.—Lyon & Healy recital.
2:50 to 5 p. m.—Ball game. Chicago Cubs vs. St. Louis.
5:30 to 5:50 p. m.—MacSattley's half hour.
5:50 to 5:57 p. m.—The Million Sing.
6:10 to 6:35 p. m.—Uncle Walt's Punch and Judy.
6:35 to 6:50 p. m.—Drake concert ensemble.
8 to 8:30 p. m.—The Commanders' orchestra.
8:30 to 9 p. m.—The Salernos.
9 to 9:30 p. m.—The Anglo-Persians.
9:30 to 10 p. m.—The Phantom Violin.
10 to 10:10 p. m.—Sam 'n' Henry.
10:15 to 10:45 p. m.—Presentation of "Behold The Man."
10:45 to 11 p. m.—Tommy Coates.
11 to 11:30 p. m.—Good Friday program by Ambrose Larsen at the Wurlitzer organ.

Goldman Band Will Play Tonight on WLIB

The feature selection of the program by the Goldman band tonight will be "Ave Maria," by Bach-Guonod. The program will be broadcast between 7 and 8 o'clock over WLIB, the Liberty Weekly station on the Drake hotel. Another selection will be "Largo," by Handel, which has been arranged for almost every instrument and practically every conbination of instruments.

LOCAL PROGRAMS

6:30 a. m.—WMAQ [448]. Exercises. 7:30—Devotional.
10—WHT [400]. Studio features. 12—Organ; markets.
10—WCFL [491]. Municipal program. 12
10—WMAQ [448]. Trio. 11—Home economics. 12—Good Friday service from St. Ignatius church.
10:30—WJJD [370]. Organ. 11—Woman's hour. 12—Music.
11—WCRW [410]. Request program.
11—WLS [345]. Markets. 12—Farm program.
11:35—KYW [536]. Table talk. 12—Concert.
1—WLTS [258]. Studio program.
1:15—WEBH [370]. Music; talks. 3—Trio; studio features.
2—WJJD [370]. Children's program. 4—Children's hour; talks.
2:30—WLS [345]. Homemakers' hour.
2:45—WMAQ [448]. Baseball. 5:15—Topsy turvy time.
2—WBCN [266]. Teatime matinée; music.
3—WIBO [226]. Dance music.
3—WCFL [491]. Afternoon frolic.
4—KYW [536]. Woman's hour.
4—WHFC [258]. Music. 5—Request program.
4—WBBM [226]. Musical matinée.
5—WEBH [370]. Children's club.
5:45—WJJD [370]. Concert.
6—WIBO [226]. Concert; song recital. 7—Book review.
6—WENR [266]. Vocal; stock reports. 8—Popular program.
6—KYW [536]. Bedtime story. 6:30—Concert. 7—Programs from New York.
6—WMAQ [448]. Chimes. 6:20—Wide-Awake club; orchestra.
6—WWAE [242]. Organ. 7—Talks. 8—Musical program.
6—WCFL [491]. Labor hour. 7—Concert trio; vocal. 8—Popular program.
6—WLS [345]. Market summary; orchestra.
6—WCRW [410]. Dance music; vocal. 8—Short & Sweet.
6—WHT [400]. Organ; markets.
6:30—WJAZ [329]. Organ. 7—Studio program; music.
7—WFKB [217]. Classical music. 9—Popular program.
7—WMBB [250]. Gala anniversary program.
7—WMAQ [448]. Musical program. 8—Orchestra; readings. 8:30—Orchestra.
7—WEBH [370]. Orchestra. 9—Orchestra; male chorus.
7—WHFC [258]. Classical hour. 8—Popular program.
7—WBCN [266]. Classical program.
8—WJJD [370]. Children's musical hour. 11—Popular program.
8—WBBM [226]. Artist recital. 9—Harmony time.
8—WLS [345]. Silvertone hour. 8:30—Metropolitan choir. 9—Anthony Wons.
9—WOK [410]. Popular program.
9—WMAQ [448]. Musical talk. 10—Good Friday programs. 11—Popular program from WQJ.
9—KYW [536]. Classical concert. 10:30—Popular program.
9—WCFL [491]. Orchestra. 10—Popular program.
9:30—WHT [400]. Studio features; music. 11—Your Hour league.
10—WIBO [226]. Musical program.
10—WTAS [275]. Orchestra; studio program.
10—WHFC [258]. Popular program.
10—WBCN [266]. Popular music.
10—WLS [345]. Showboat; WLS players; vocal; orchestra.
12—WENR [266]. Popular program.

OUTSIDE CHICAGO

7—KMOX [280]. St. Louis. String quartet.
7—WEAF [491], New York. Band. Also WLIB, WEEI, WGR, WDAF, KVOO, WFAA, WLIT, WRC, WCAE, WTAM, WSAI, WCCO, WGY, WWJ, WOC.
7—WOS [441], Jefferson City. Farm school.
7:30—KFNF [461], Shenandoah. Sunday school.
7:30—WJZ [455], New York. Entertainers. Also KYW, WBZ, KDKA, WBZA.
8—WAIU [294], Columbus. Music.
8—WCCO [416], St. Paul-Minneapolis. Orchestra.
8—WDAF [366], Kansas City. Ike and Mike.
8—WEAF [491], New York. Concert artists. Also W-G-N; KSD, WTAG.
8—WHO [526], Des Moines. Music.
8—WJZ [455], New York. Musical program. Also KYW, WBZ, KDKA, WBZA.
8—WOI [270], Ames. Waldorf College choir.
8—WOC [483], Davenport. Musical program.
8:30—WEAF [491], New York. Orchestra. Also WMAQ, WGR, WDAF, WOC, WTAM, WWJ, WLIT, KSD, WCAE.
9—KMA [461], Shenandoah. Music.
9—KMOX [280], St. Louis. Entertainment.
9—WEAF [491], New York. Music program. Also W-G-N, WEEI, WGR, WTAM, WLIT, WJAR, WCAE, WOC, WDAF, WCCO, WRC, WGY, WWJ, KSD, WTAG.
9—WOW [526], Omaha. Good Friday service.
9:30—WCCO [416], St. Paul-Minneapolis. Musical program.
9:30—WOC [483], Davenport. Lecture.
10—WAMD [244], Minneapolis. Frolic.
10—WGHP [270], Detroit. Dance music.

RADIO BOSSES ISSUE 38 MORE TRIAL LICENSES

Washington, D. C., April 14.—[Special.]—A second list of 33 existing radio stations to which temporary permits have been issued was announced today by the federal radio commission.

Some of the stations included are:
WKBI—Fred L. Schoenwolf, Chicago, Ill., 220.4 meters.
KGDJ—E. R. Rathert, Cresco, Ia., 202.6 meters.
WMPC—First Methodist Protestant church, Lapeer, Mich., 202.6 meters.
WTAX—Williams Hardware company, Streator, Ill., 230.6 meters.
WHBU—Citizens Bank, Anderson, Ind., 218.8 meters.
WLBQ—E. Dale Trout, Atwood, Ill., 230.6 meters.
WJBK—Ernest F. Goodwin, Ypsilanti, Mich., 232.4 meters.
WFDF—Frank D. Fallain, Flint, Mich., 234.2 meters.
WGBF—Finke Furniture company, Evansville, Ind., 236.1 meters.
WKBF—Noble Butler Watson, Indianapolis, Ind., 243.8 meters.
WLBY—Aimone Electric company, Iron Mountain, Mich., 249.9 meters.
WRAF—The Radio Club, inc., Laporte, Ind., 223.7 meters.
WLBC—Donald A. Burton, Muncie, Ind., 223.7 meters.
WEBQ—Tate Radio company, Harrisburg, Ill., 225.4 meters.

Now Comes Wrist Pistol for Well Dressed Thugs

What the well dressed hoodlum will wear this spring was exemplified yesterday by Philip Bonkreed in a pool hall at Madison and Sangamon streets. He shot back his cuff and displayed the valley's first wrist pistol. While his friends were telling him how chic the innovation was, Lieut. Edward Birmingham walked in and arrested him. Bonkreed's .22 caliber automatic was fixed to his wrist in a little holster from which it could be easily shaken.

U. S. Good Will Aviators Fly to Santo Domingo

SANTO DOMINGO, Dominican Republic, April 14.—(AP)—The United States army Pan-American flyers arrived here at 11:30 a. m. today from San Juan, Porto Rico. The distance is about 250 miles.

America's Greatest Symphony in Brass, the GOLDMAN BAND TONIGHT 7 to 8 P. M. on WGN and 15 leading stations

Every Friday evening Cities Service Company and its subsidiaries send these concerts by the Goldman Band to its millions of customers and the radio audience within range of this broadcast.

Compliments of CITIES SERVICE COMPANY and its subsidiaries

Over 3000 communities in 30 states are served by the Cities Service organization with gas, electricity and [illegible] products.

FUNERAL FLOWERS City Wide Stollery Service Call ARDMORE 1617—1116 Leland Ave.

MONUMENT MAUSOLEUM OR HEADSTONE Erected Anywhere by the Old and Reliable CHAS. G. BLAKE CO. Will be correct and durable. Free booklet. Shops, 1600 E. 67th St. Fairfax 9876. 30 N. Michigan. Central 3078.

DEATH NOTICES

ELLIS—Minnie H. Ellis, late of 4615 [illegible]den-rd., April 13. Funeral [illegible] 16, at 9:30 a. m., from chapel, [illegible] Clark-st., to Church of the [illegible] N. La Salle-st., at 10:15 a. m. Interment Rosehill. Member of Division [illegible] S., and E. R. E. of A.

ELIEL—Eugene D. Eliel, April [illegible], brother of Alex B., Victor A., [illegible] and Roy A. Eliel and the late [illegible] Clara D. and Walter R. [illegible] chapel, 936 E. 47th-st., Friday, April 15, at 1 p. m., to Rosehill.

FAKLARIS—Thomas Faklaris, beloved husband of Harriet, fond father of Harry and Roselie Faklaris. Funeral Saturday [illegible] m., from chapel, 2346 W. [illegible] Burial at Oakridge cemetery.

FREEMAN—Olen T. Freeman, April [illegible], 1927, at San Bernardino, Cal.; beloved husband of Ida, father of Clark, son of Mrs. [illegible] Freeman, brother of Fred [illegible] Mrs. Ethel Rosen. Services at chapel, 63d and Harvard, Saturday, April 16, [illegible] under auspices of South Gate lodge, No. 968, A. F. & A. M. Interment Cedar Park.

GALVIN—Anna Cunningham Galvin, beloved wife of William A., fond mother of Elizabeth and Robert, daughter of Mrs. Katherine Cunningham and the late Bart, sister of Bart, Elizabeth and John Cunningham, at residence, 441 Lathrop-av., River Forest, Ill. Funeral Saturday, 9:30 a. m., to St. Luke's church. Interment Calvary.

HALL—Ottilia Hall, 7318 Harvard-av., April 14, 1927; beloved wife of [illegible], mother of Mildred, Marion, Alvin and Sherman Hall, daughter of O. P. [illegible], sister of Mrs. Harry Millikin, Mrs. [illegible] Fogarty, Mrs. Ted Ming, Effie, [illegible] Arthur Olsen. Services at chapel, 63d and Harvard, Saturday, April 16, at 2 p. m. Interment Oak Hill.

HARESTAD—Carrie Harestad, April 13, 1927, wife of Carl Harestad, mother of [illegible] Roy and Olive. Funeral Saturday, 2 p. m., from the residence, 4916 W. [illegible] Austin, to Moreland Lutheran church, [illegible] Lawler-av. and Ferdinand-st. Interment Mount Olive.

JENESKI—Alec Jeneski, April 12, 1927, husband of the late Mary, father of William, Cecilia, and Harry. Funeral from residence, 2231 Eastwood-av., Saturday, 10 a. m., to the Church of Assumption. Interment Mount Carmel.

KEMMAN—Dora M. Kemman, beloved wife of Alphonse H. Kemman, mother of Clarence, Herbert, Mrs. Irving [illegible], Elmer and A. H. Jr., at home, [illegible] 5th-av., La Grange, April 14, 1927. Funeral Saturday, April 16, at 2 p. m., from late residence and 3 p. m. from Proviso Lutheran church. Burial La Grange, Ill.

KENNEDY—Thomas B. Kennedy, beloved husband of Catherine, nee Herbert, fond father of Herbert, Alice, Mary, and [illegible], brother of Mrs. Margaret Hastie of Berkeley, Ill., at residence, 642 S. East-av., Oak Park. Funeral Saturday, 10 a. m., from Ascension church. Burial at Calvary. Please omit flowers.

KOVARIK—Josephine Weingartner Kovarik of 4461 Oakenwald-av., fond wife of [illegible] J. Kovarik, fond mother of Mrs. William McMaster, Mrs. David Shelhamer, [illegible] Joseph, and Julia. Funeral Saturday, 10 a. m., at St. Ambrose church, 47th-st. and Ellis-av., to Holy Sepulchre cemetery.

LOUER—Richard Michael Louer, aged 11 months, April 14, 5131 Ingleside-av., beloved son of Irene M. and Charles [illegible] Louer, brother of Charles Jr. Interment private, Friday.

McCLINTOCK—James McClintock, April 13, at Hinsdale, Ill., husband of Aurelia, father of the late Birney and [illegible]. Funeral at his late home April 15 at 2 p. m.

McSHANE—Patrick J. McShane, beloved husband of B. Agnes, nee Durkin, devoted father of Edwin, Marion, Xavier, [illegible] and Frances. Funeral Saturday, April 16, 9:30 a. m. from residence, 6728 [illegible]-av. to St. Lawrence church. Interment Holy Sepulchre. For further information call Atlantic 1600.

MEYER—Anna Cathinka Meyer, nee [illegible], April 13, age 83 years, beloved wife of the late Frits S. Meyer, fond mother of Trygve, Egill, Hilda, August and the late Johan Meyer. Funeral Saturday, April 16, at 2 p. m., from chapel, 3429 W. Fullerton-av. Interment at Mount Olive.

MORGENROTH—Florence Donahue Morgenroth, Wednesday, April 13, 1927, wife of Dr. Frank C. Morgenroth, mother of Florence, May, and John Donahue, 643 [illegible]-st., Milwaukee, Wis.; daughter of [illegible] Mrs. J. W. Donahue, Chicago; sister of the Rev. W. James Donahue, Notre Dame, Ind.; Thomas and Frank Donahue, Chicago. Funeral from the home Saturday, April 16, at 1:15, to St. John's cathedral, Jackson and Oneida-sts. Services at cathedral at 2 p. m. Entombment Fairview mausoleum.

MOSTON—William H. Moston, April 13, beloved husband of Rose McCann Moston, fond father of Mrs. Elroy Dowling, William, and the late Mae Moston, fond brother of Edward, Mrs. John Lee, John, and Marie Moston. Funeral Saturday, April 16, at 9:30 a. m., from the late residence, 8715 S. Racine-av., to St. Ethan's church. Interment Sag Bridge cemetery.

NICHOLAS—Maria Catherine Nicholas, 6544 Artesian-av., beloved wife of William F., fond mother of William, Florence, Mildred and Helen, sister of Christine Johnson. Funeral Saturday, April 16, at 1:30 p. m., from chapel, 1006 W. 59th-st., to Swedish Baptist church, 59th and Emerald-av., at 2 p. m. Interment Oak Hill.

O'CONNOR—Michael G. O'Connor, beloved husband of the late Mary O'Connor, nee McAnally, father of Mrs. G. F. Fowler, Mrs. O. P. Sommer, Emily, Eleanor, and William B. O'Connor. Funeral Saturday, 10:15 a. m., from 220 S. St. Louis-av., to Our Lady of Sorrows church. Burial at Calvary.

RANDALL—Jane Lewis Randall, April 11, 1927, widow of Oscar T. Randall, mother of Dr. Arthur T. Randall, Mrs. J. S. Edstrom, Mrs. J. E. Bleekman and Chauncey T. Randall, at Villa Asea, Vasteras, Sweden.

REILLY—Bernard J. Reilly, beloved husband of Christina, fond father of William F., Mrs. Margaret Ferguson, Madeline E., and Francis L., brother of Edward I. Reilly, at his late residence, 1953 S. St. Louis-av. Funeral Saturday, April 16, at 9 a. m., to Blessed Sacrament church. Interment, Calvary. Phone Canal 6041.

REILLY—Margaret Reilly, nee Pratt, beloved wife of the late Patrick, fond mother of Margaret. At funeral home, 5428 S. Halsted. Funeral notice in evening paper. For information call Yards 0062.

RICHARDS—Annie V. Richards of 1611 Ridge-av., Evanston. Wife of the late Maurice G. Richards, mother of Mrs. Earl Elwen Spencer. Funeral services Friday, 4 p. m., at Rosehill chapel.

RUST—Charlotte Rust, April 13, mother of Mrs. Carola Zabel, sister of Bertha, Elsa, Carl, Theodore and Paul Schroeder. In state at chapel 4437 Broadway, until Friday noon. Private funeral services in St. Philip's church, corner of Lawrence and Oakley-avs., Friday, April 15, at 2 p. m.

SCHWARTZ—Helen Schwartz, beloved wife of Gus, fond mother of Edward and George Schwartz, fond sister of Mrs. J. Hesse, Mrs. M. Backins, and Mrs. D. Allaire and the late Mary Marsh, William and Christ Seggerson. Funeral Saturday, April 16, at 9:30 a. m., from late residence, 2325 Armitage-av., to Annunciation church, corner of Paulina and Wabansia-av. Interment Mount Carmel.

UCCELLO—Theresa Uccello, nee Peltruzzi, beloved wife of James Uccello, fond mother of Mrs. Rose Tourville, sister of Mrs. Rose Potenzi and Mrs. Mary Meyer. Funeral Saturday, April 16, at 10 a. m., from late residence, 2830 W. Polk-st., to Our Lady of Sorrows church. Interment Calvary.

WHELIHAN—Joseph J. Whelihan, April 14, 1927; beloved husband of Diana Sarage Whelihan, father of Margaret and Frank. At residence, 4520 Drexel-blvd., until [illegible] a. m., Saturday, April 16. Interment Odell, Ill.

WILBRAHAM—William Wilbraham, at his residence, 831 Columbian-av., Oak Park, beloved husband of Blanche L. and father of Mary Ellen Wilbraham. Services at First Congregational church, Lake-st. and Kenilworth-av., Oak Park, Saturday, April 16, at 2:30 p. m. Interment at Oakridge.

WINKELMAN—Henry W. Winkelman, beloved father of Clara, Louise Neafie and Edith Flint. Remains in state in chapel, 4717 Broadway, until Friday, April 15, 12 o'clock noon. Funeral services in Graceland cemetery chapel at 3:30 p. m.

CARD OF THANKS.

FRIEDMAN—We wish to express our sincere thanks and appreciation to our friends and relatives for their kind expressions of sympathy and floral offerings for our beloved Florence Friedman, deceased.
ISADOR FRIEDMAN, TOBY NORTON, ESTHER BRODY MITCHELL, MORRIS MICHAEL and JOHN NORTON.

CEMETERIES.

LOT 10X20 AT SACRIFICE; SECTION [illegible], Oakridge; beautiful location; leaving city. Phone Victory 2604.

FOR SALE—GREENRIDGE CEM. [illegible] LOTS; sell single. Address J 113, Tribune.

FOR SALE—2 8 GRAVE LOTS IN [illegible]wood; reas. Address J 207, Tribune.

UNDERTAKERS.

C. H. JORDAN & CO.
Funeral Directors in Chicago [illegible] Years. 209 E. Erie-st., at St. Clair. [illegible]

DEATH NOTICES

In Memoriam.

BACIGALUPO—Salvatore Bacigalupo. In loving memory of our dear father, who passed away twelve years ago today, April 15, 1915.
LOVING SONS, STEPHEN, FRANK, AND RAYMOND.

BINNA—Olivia S. Binna. In fond remembrance of our dearly beloved daughter and sister, who passed away one year ago today, April 15, 1926.
LOVING MOTHER, SISTERS, AND BROTHERS.

BINNA—Olivia S. Binna. In memory of our dear aunt.
CHARLES AND LEANDER.

OMO—Helen Smyth Omo. In fond and loving memory of our dearly beloved mother who passed away two years ago today, April 15, 1925. LOVING CHILDREN.

Fraternal Notices.

CENTRAL PARK LODGE, I. O. O. F.—Ernest E. Young. Funeral Saturday, April 16, 2 p. m., from residence, 2543 N. Central-av., to Forest Home. Members please attend for Odd Fellow services.
A. CORMAN, N. G.
J. W. STEHLICK, Sec.

GOLDEN ROD CHAPTER 205, O. E. S.—Mrs. Belle C. Wallace, April 14, 1927. Eastern Star services at home, 4662 N. Spaulding-av., Saturday, April 16, 2 p. m. Members please attend.
DOROTHEA HANSEN, W. M.
A. M. GOODWILLIE, Sec.

AUERBACH—Martha Auerbach, mother of Jean and Virginia, daughter of Mrs. Julius Simonson, sister of Mrs. Milton Livingston. Burial Friday from funeral chapel, 936 E. 47th-st. Strictly private.

BASSETT—Jennie E. Bassett, at Seattle, Wash., April 10, 1927, wife of the late James S. Bassett, a pioneer of Chicago, mother of James Eugene and George S. Bassett. Services at chapel, 63d and Harvard, Saturday, April 16, at 10 a. m. Interment Rosehill. Aurora, Ill., papers please copy.

BOPP—Minnie Bell Bopp, beloved wife of Arthur Bopp, sister of Leverne Wollever of Harnell, N. Y. Services from her late residence, 817 Chase-av., Evanston, Saturday, April 16, at 2:30 p. m. Interment Memorial Park.

BRAUN—John D. Braun, beloved husband of Katie Braun, father of Philip H., Gertrude M. and Carl L. Braun. Funeral Saturday, at 2 p. m., from late residence, Lake-av., Wilmette, Ill. Interment Memorial Park cemetery.

BRIGGS—Hazelle Briggs, nee Judson, 1533 N. Keeler-av., beloved wife of William L., fond daughter of Mr. and Mrs. Fred C. Judson, dear sister of Lorraine and Glenn, resting at funeral home, 4138 North-av., where services will take place at 2:30 p. m. Saturday, April 16. Interment Elmwood. Call Belmont 6812.

BYRNE—Georgia M. Byrne, daughter of the late John and Mary, sister of Sarah, Mrs. J. G. Seaman, J. Bertram, and Mrs. E. J. Flynn. Funeral Saturday at 9 a. m. from residence, 6444 Stewart-av., to St. Bernard's church. Interment at Sag.

CALLADINE—Robert Calladine, beloved husband of the late Elizabeth, fond father of Robert and Mrs. Elizabeth Aiken. Funeral Saturday, April 16, at 9:30 a. m., from late residence, 29 S. Parkside-av., to St. Catherine of Sienna church. Interment Mount Carmel.

CANTNER—Mrs. Frances C. Cantner, at the home of her niece, Mrs. Walter L. Richards, at Fort Pierce, Fla., Saturday morning, April 9. Burial will be at Champaign, Ill., Wednesday, April 13 at 2 o'clock.

CLARK—Mrs. Eliza M. Clark, widow of the late Capt. Jehiel Clark, beloved mother of Mrs. Curtis E. McBride and John W. Clark, Niles, Mich., passed away at the home of her daughter, 500 Park-av., West Mansfield, Ohio, April 12, 1927. Funeral services, strictly private, will be held at the late residence Thursday afternoon, April 14, 1927. Interment Wooster, Ohio.

DEANE—Thomas H. Deane, beloved husband of Elizabeth, nee Allison, fond father of the late Albert and Edward Deane. Funeral services Friday at 8 p. m., from residence, 317 N. Avers-av., under the auspices of Pleiades lodge No. 478, A. F. & A. M. Burial, Bloomington, Ill. Member of division No. 113, O. R. C.

DELANO—Harry N. Delano, 6648 Yale-av., April 13, 1927; son of the late Emma N. Delano, nephew of F. H. Noble. Services at chapel, 63d and Harvard, Saturday, April 16, at 1 p. m. Interment Oakwoods.

DOLE—Charles Dole, April 12, son of the late James h. and Sarah E. Dole, brother of George S. Funeral Friday from chapel, 3159 Jackson-blvd. Services at Graceland chapel, 1 p. m.

DUNAHUGH—Mary A. Bittenger Dunahugh, beloved wife of Victor D., fond mother of Rose, Vivian, and the late Virginia and Mary. Funeral Saturday, at 10 a. m., from her late residence, 8048 S. Michigan-av., to St. Dorothy's church. Interment Mount Olivet cemetery. Member of Irving camp, No. 4394, R. N. of A. For reservations call Stewart 7700.

DWYER—Thomas W. Dwyer, formerly of Waukegan. Husband of the late Margaret, nee McIntyre. April 14. Funeral Saturday at 9:30 a. m. sharp to St. Catherine's church, from home of John McIntyre, 527 S. Humphrey-av., Oak Park. By auto to St. Mary's, Waukegan. Member of G. A. R. post, Waukegan.

Snap . . Dash . . Eye Appeal

of Fifth Avenue Smart Shops in these new Armstrong Floors

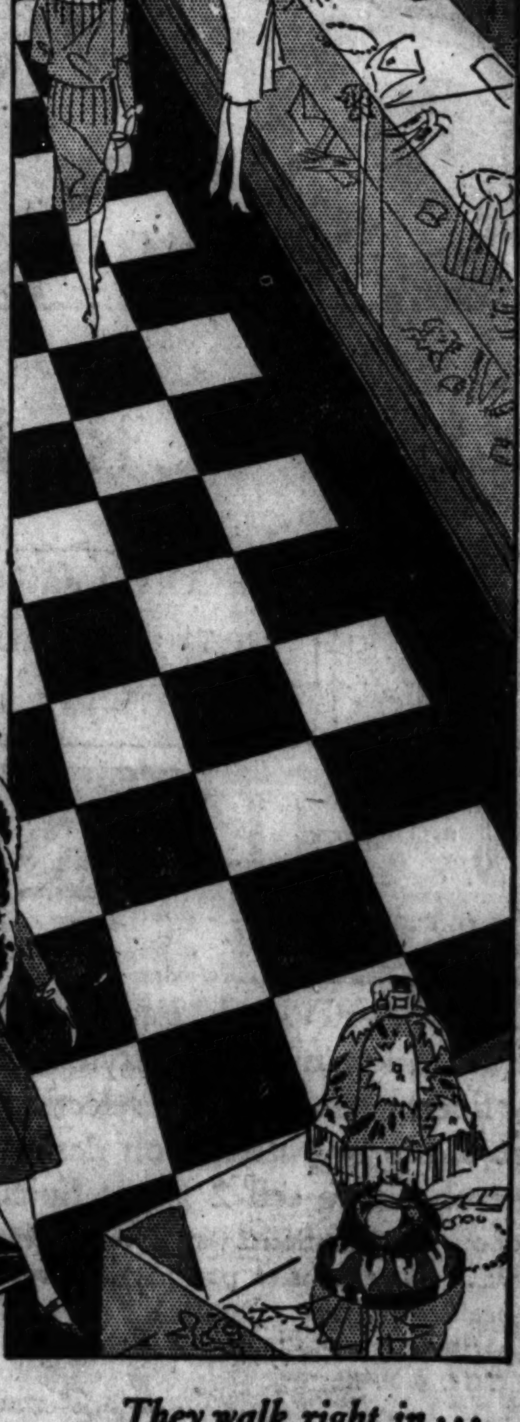

WHAT do you sell? Merchandise across the counter? A service over a desk? . . . It makes no difference. You want the public—your customers—to walk in, to look around.

When they do, comments are made . . . opinions passed . . . and the *appearance* of your office or store invariably affects your sales opportunities.

And right underfoot—where your customers walk—is the place to introduce the eye-appealing beauty that makes customers want to come in . . . shop around . . . and buy.

Snap . . . Dash . . . Eye Appeal. You'll get all three in the new Armstrong Floors. Colorful. Correctly designed. They transform a place of business overnight.

Quickly installed? Yes. Permanent, too. And the first cost—a low one—is the last cost to you. Why? There's no refinishing. A waxing and polishing, a dry-dusting, is all the cleaning care necessary.

And—as easy to buy as a new hat. Just drop in or telephone to a good department, furniture, or linoleum store. Ask for samples and estimates.

Below, you see two of the many new Armstrong Floor designs for business interiors. All are beautiful floors—and permanent floors when cemented in place over builders' deadening felt.

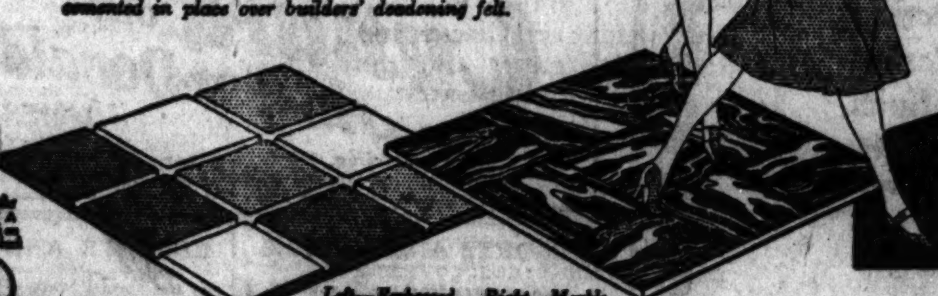

Left—Embossed Inlaid No. 6010 · Right—Marble design No. 23

They walk right in . . .

and Armstrong Floors can help to make them stay . . . and buy. "Enduring Floors of Good Taste" tells the whole story of these modern business floors. For a copy of this book of floor facts, address Armstrong Cork Company. Linoleum Division, Lancaster, Pennsylvania.

ARMSTRONG CORK COMPANY, Linoleum Division, Lancaster, Pennsylvania
Chicago Office—1206 Heyworth Building. Telephone—Superior 3191

Armstrong's Linoleum
for every floor in the house

PLAIN ~ INLAID ~ EMBOSSED ~ JASPÉ ~ ARABESQ ~ PRINTED

NOTICES

...llis, late of 4815 Sheri... Funeral Monday, April ... from chapel, 3419 N. ... of the Ascension, 1133 ... 10:15 a. m. Interment ... of Division 308, A. A. of ... A.

...Eliel, April 13, 1927, ... Victor A., Edwin P., ... and the late Levi A. ... ter R. Funeral from ...-st., Friday, April 15, at ...

...Faklaris, beloved hus... and father of Harry and ... Funeral Saturday at 1 p. ... 2346 W. Madison-st. ... cemetery.

...Freeman, April 6, 1927, ... Cal.; beloved husband ... ark, son of Mrs. Alice ... of Fred Freeman and ... Services at chapel, 63d ... day, April 16, at 3 p. m. ... South Gate lodge, No. ... Interment Cedar Park.

...ningham Galvin, beloved ... fond mother of Eliza... ughter of Mrs. Kath... and the late Bart, sister ... and John Cunningham ...athrop-av., River Forest, ...y, 9:30 a. m., to St. ...erment Calvary.

...7318 Harvard-av., April ... wife of August W. ... Marion, Alvin, and ...ughter of O. P. Olsen, ...rry Millikin, Mrs. John ... Ming, Effie, Ernest, ...vices at chapel, 63d and ... April 16, at 2 p. m. ...ll.

...Harestad, April 13, 1927, ...estad, mother of Paul ...neral Saturday, 2 p. m., ...e, 4916 W. Huron-st., ...d Lutheran church, cor. ...erdinand-st. Interment ...

...ld, April 12, 1927, hus... Mary, father of William, ...y. Funeral from resi...ood-av., Saturday, 10 a. ... of Assumption. Inter...el.

...Kemman, beloved wife ...emman, mother of Clar...rs. Irving H. Scheel, ... Jr., at home, 334 N. ... April 14, 1927. Fu...pril 16, at 2 p. m. ...e and 3 p. m. from ...hurch. Burial La Grange.

...B. Kennedy, beloved ...rine, nee Herbert, fond ... Alice, Mary, and Elsie, ...argaret Hastie of Hinck...e, 642 S. East-av., Oak ...aturday, 10 a. m., to ... Burial at Calvary. Please ...

...Weingartner Kovarik ...-av., fond wife of Frank ... mother of Mrs. William ...avid Shelhamer, Frank, ... Funeral Saturday at ...mbrose church, 47th-st. ...oly Sepulchre cemetery. ...ichael Louer, aged 11 ... 5131 Ingleside-av., be...e M. and Charles H. ... Charles Jr. Interment, ...

...McClintock, April 13, ...husband of Augusta, ... Birney and Grace Meins. ...te home April 16 at ...

...McShane, beloved hus... nee Durkin, devoted ... Marion, Xavier, Helen, ...eral Saturday, April 16, ...residence, 6726 Cregier...nce church. Interment ... For further information ...

...inka Meyer, nee Esch, ... years, beloved wife of ... Meyer; fond mother of ...a, August and the late ...eral Saturday, April 16, ...hapel, 3429 W. Fuller... at Mount Olive.

...rence Donahue Morgen... April 13, 1927, wife of ...enroth, mother of Flor... Donahue, 643 Superior... daughter of Mr. and ...ue, Chicago; sister of ... Donahue, Notre Dame, ...rank Donahue, Chicago. ...ome Saturday, April 16, ...hn's cathedral, Jackson ...rvices at cathedral at 2 ...t Fairview mausoleum.

...Moston, April 13, be... Rose McCanna Moston, ... Elroy Dowling, Wil...Mae Moston, fond broth... John Lee, John, and ...neral Saturday, April ... from the late resi...cine-av., to St. Kilian's ... Sag Bridge cemetery.

...atherine Nicholas, 6546 ...d wife of William F. ...lliam, Florence, Mildred, ... Christine Johnson. Fu...ril 16, at 1:30 p. m. ... W. 59th-st., to Swedish ...h and Emerald-av., at 2 ...

CUNO DECLARES U. S. AND EUROPE MUST CO-OPERATE

It Means Prosperity for Both, He Warns.

[Chicago Tribune Press Service.]

New York, April 14.—[Special.]—The United States and Germany, by proper working together commercially, industrially and financially for the next ten years, would not only aid themselves but all of Europe, in the opinion of Dr. Wilhelm Cuno, former German chancellor.

Dr. Cuno expressed his views in his suite aboard the new Hamburg-American liner New York while discussing the expansion plans of the line and disclaiming any intention of shipbuilding with the aim of ultimately dominating the maritime lanes.

Dr. Cuno is chairman of the board of the Hamburg-American line and spoke with authority and frankness.

Builds Merchant Marine.

"Germany is merely trying to build a merchant marine competent to handle its own commerce," Dr. Cuno said. "Before the war Germany had 5,200,000 tonnage. In seven years since the war German tonnage has been built up from nothing to 3,200,000 tons. It is true that this shows great progress.

'But the present tonnage of the Hamburg-American line, for instance, does not represent all new construction. We acquired fully 300,000 tons from the Harrimans, Stinnes, and other lines."

Developing Chemically.

While Germany is developing chemically and expanding her shipping and export trade, Dr. Cuno asserted America remains an important figure in Germany's future program.

"We need your raw material and the help of your banks," he said. "You can use our experience. With close coöperation in every way between our country and your country the benefit would not accrue to Germany alone but to all of Europe, and thereby redound to the United States through improved world conditions."

Dr. Cuno will go to Washington tomorrow to call on President Coolidge to be the guest at a dinner at the German embassy. He will go to Chicago on Sunday, and after two days there will repart on his first trip to Los Angeles and the Pacific coast.

Boy, 4, Falls Into Tub of Rain Water and Drowns

Carbondale, Ill., April 14.—[Special.]—Russell Stearns, 4, fell into a tub full of rain water and was drowned here this afternoon.

REED'S COMMITTEE MEETS TODAY TO SPEED SLUSH QUIZ

[Chicago Tribune Press Service.]

Washington, D. C., April 14.—[Special.]—Further developments in the controversy over the continuance of activities of the Reed senatorial campaign fund investigating committee are expected tomorrow with the arrival of Senator Reed [Dem., Mo.] from Detroit.

Two of the other members of the committee will be on hand to confer with Senator Reed during the next two or three days. Senator King [Dem., Utah] is already here, while Senator La Follette [Rep., Wis.] is expected on Saturday or Sunday from Pinehurst, N. C., where he has been recuperating from an illness. Senator McNary [Rep., Ore.], the only other member of the committee, has left for the west. The fifth place is vacant, owing to the refusal of Senator Fess [Rep., O.] to accept the appointment of Vice President Dawes for the Goff vacancy.

A hearing on the proceedings brought by the committee in its effort to obtain possession of ballot boxes in Pennsylvania will take place in the federal court at Philadelphia on Monday.

Pending the outcome of the Pennsylvania court action, it is expected that Senator Reed will make no plans for further activities by the committee.

SINCLAIR-FALL TRIAL PUT OFF UNTIL MAY 23

[Chicago Tribune Press Service.]

Washington, D. C., April 14.—[Special.]—Postponement of the trial of Harry F. Sinclair and former Secretary of the Interior Albert B. Fall, in the conspiracy case involving the Teapot Dome oil lease, was granted by Justice Hitz in the District of Columbia Supreme court today by the request of government counsel.

The trial, which was to have commenced next Monday, is now scheduled to start on May 23.

THREE POWERS FIX JUNE 12 FOR NAVAL ARMS TALK

'Big Navy' Men Plan New Fight in Congress.

Washington, D. C., April 14.—(AP)—Exchanges between the Washington, London and Tokio governments have tentatively fixed June 12 as the date for the meeting of the three power naval arms conference at Geneva. The date has not been agreed upon definitely, but it is assumed at the state department that it will be agreeable to the British and the Japanese, who had previously expressed preference for an opening date later than June 1.

Selection of naval experts who, with those now at Geneva as American delegates to the league of nations' preliminary commission on disarmament, is continuing, but the state department is not yet ready to announce the complete delegation's personnel. Present plans of the department are to leave the American mission now at Geneva under Minister Hugh Gibson intact, with some additions from high ranking naval officers here.

Big navy members of congress are limbering up already to carry on their successful fight of last session for additional cruisers for the American fleet.

Chairman Hale of the senate naval committee said today he would urge authorization for probably seven more cruisers to bring the number of these craft in commission to twenty-five.

While Senator Hale is holding up his campaign for the cruisers, pending the outcome of the approaching three power naval conference, some others who want more cruisers are outspoken in their belief that little hope can be held out for great results from the conference.

KANKAKEE LINE TO ABANDON ITS SERVICE APRIL 23

Abandonment of operation by the Chicago and Interurban Traction company, known as the Kankakee line, was formally announced yesterday by W. W. Crawford, the receiver, and service will cease on Saturday, April 23, at 11:59 p. m.

The terminal of the Kankakee line was at 63rd and Halsted streets and for years service was maintained between Chicago, Harvey, Chicago Heights, Kankakee, Crete and several other smaller towns. Authority to abandon the railroad was given by the Illinois Commerce commission in an order entered March 9.

High operating costs and falling revenues due to competition of the automobile and motor truck were given by the receiver as reasons for failure of the company to meet operating expenses.

CO-ED FILES SUIT AGAINST THREE BOYS FOR $50,000

Aurora, Ill., April 14.—[Special.]—Dorothy Westervelt, 21, former Northern Illinois Teachers' college coed, who was taken for an automobile ride April 1, 1926, by three youths, who are now serving prison terms for an attack on her, today sued the three youths in Circuit court at Sycamore for $50,000.

The youths—Leonard Rich, Stanley Hurt, and Emmerson Wilson—were sentenced June 15 last to serve thirteen years at Pontiac. They pleaded guilty to the charge of assault but denied that the girl had offered resistance.

Miss Westervelt lives in Shabbona. The boys come from well known families.

SAXOPHONE MUTE 45c
Limited quantities to go at this low price of 45c.

Terms During This Sale As Low As $2 A Week on Any Instrument

GREAT SAVINGS!

A week end clearance of brand new instruments at attractively low prices. This is a real opportunity to learn to play some musical instrument. Over a hundred bargains!

NEW SAXOPHONE OUTFIT
Well known make E flat alto saxophone, complete in case with many accessories. Special this week, at only $79.50

NEW TENOR BANJO
A popular make tenor banjo at a popular price. A real value at only $19.50

Hawaiian Guitars
Very easy to learn to play. Case included at this price...... $18.00

Banjo Ukulele
Learn to play chords in 15 minutes. Choice of banjo uke, or ukulele at $4.95

Harmonicas
Marine Band Harmonicas, all keys. This week only 45c

CONN CHICAGO CO.
62 EAST VAN BUREN

You Will Appreciate This Finer Apartment — of 8 Rooms & 3 Baths

It is now ready for occupancy in the new 100% Cooperative Apartment Building at

1320 North State Street

This apartment was purposely planned and built to be a better, more comfortable, more luxurious city home of its size than can be found anywhere else. Its gallery, living room, dining room and three chambers are larger and finer than those in most privately built homes. The two master bathrooms are sumptuous. Nine great closets will delight the mistress of this charming home.

If this apartment could be rented it would cost $4980. a year. It is for sale under the 100% Cooperative plan at $20,700. The annual charges for maintenance will be $2535.89.

A similar suite, decorated and furnished, is now open for inspection daily and Sunday from 11 to 5.

May we show you this charming apartment?

Organization and floor plans may be had from H. O. Stone & Co., Selling and Managing Agents, 6 North Clark St.

Other Apartments for Sale in 1320 NORTH STATE STREET

SIMPLEX
6 Rooms—2 Baths, Price $13,900
Monthly charges $142.60
6 Rooms—3 Baths, Price $15,700 to $16,700
Monthly charges $160.45 to $170.66
8 Rooms—3 Baths, Price $20,700 to $24,600
Monthly charges, $211.32 to $252.08
DUPLEX
8 Rooms—4 Baths, Price $26,100 to $28,100
Monthly charges $267.35 to $287.78
STUDIO DUPLEX
7 Rooms—3 Baths, Price $24,900 to $28,100
Monthly charges, $254.66 to $287.78
9 Rooms—4 Baths, Price $31,400
Monthly charges $320.90

OUR BUDGET PLAN

You can purchase one of these fine apartments for a reasonable initial payment, the balance to be paid out of income. Ask for details of this plan.

PILL-TAKER FREED FROM HIS HABIT

ALL-BRAN gave him new lease on life when it checked constipation

Constipation is almost a universal curse — father of more than forty diseases. Yet there is real assurance in Mr. Ladue's letter:

"After sixteen years of taking pills, it cured me. If millions of people that suffer from constipation only knew what Kellogg's ALL-BRAN would do, some of the pill-makers would go out of business. Every doctor should recommend it. I tell all that I know so that they can get the joy out of life I am getting since I started on Kellogg's ALL-BRAN three months ago."
MR. JULIAN LADUE, Burlington, Vt.

Hollow cheeks, pimples, listlessness are some of the symptoms. Don't risk it another day. Kellogg's ALL-BRAN is guaranteed to relieve constipation. Two tablespoonfuls daily—in chronic cases, with every meal.

Delicious with milk or cream—and add fruits or honey. Use in cooking. Comes ready to eat. Sold and served everywhere. Made by Kellogg in Battle Creek. Recipes on package.

Kellogg's ALL-BRAN

RESOURCES HALF A BILLION —AND MORE

open a savings account Today

The CONTINENTAL and COMMERCIAL BANKS
CHICAGO
208 South La Salle
209 South Wells

ASK FOR
ALLEN'S FOOT-EASE
for TIRED, ACHING FEET

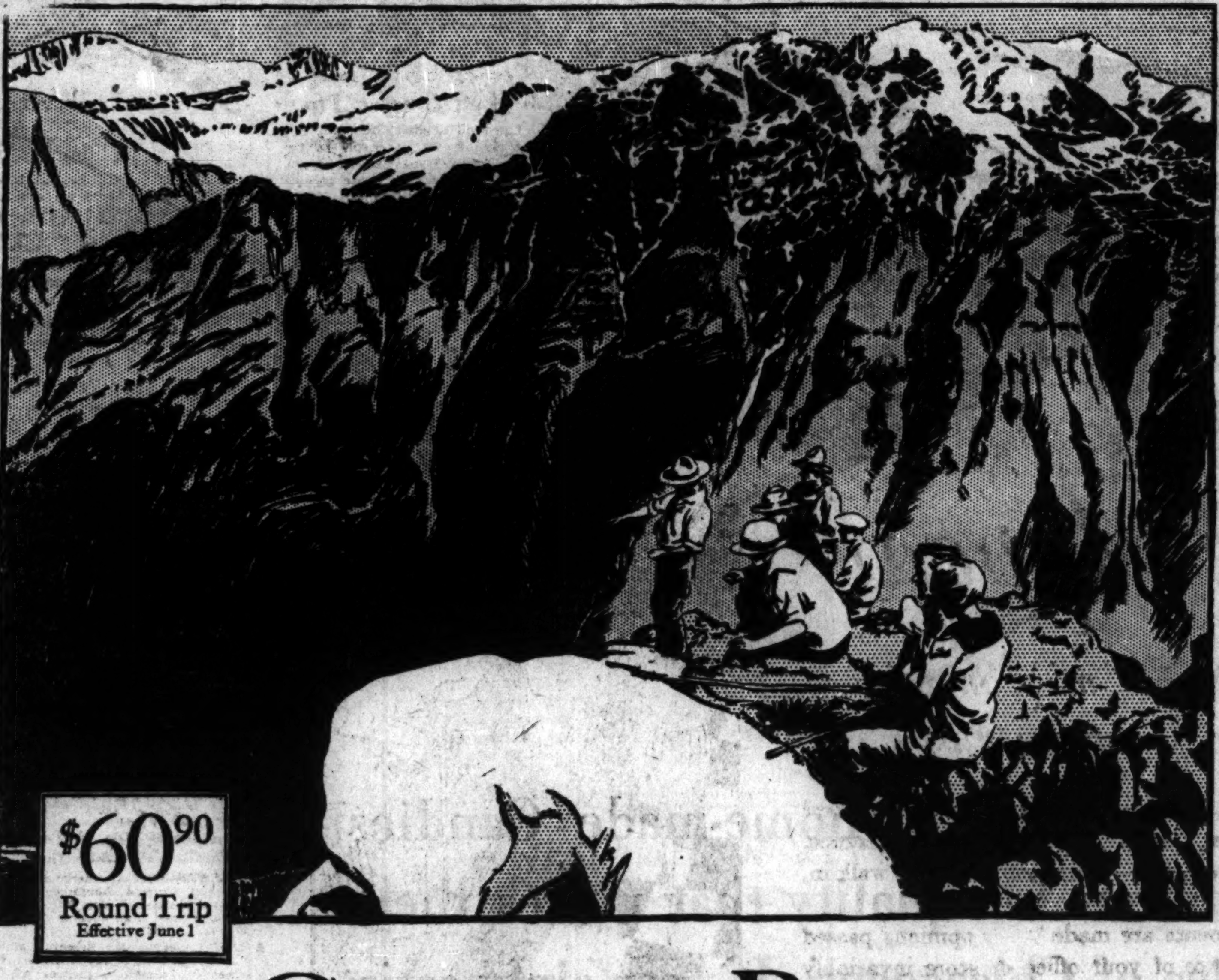

$60.90 Round Trip
Effective June 1

GLACIER PARK

America's Great Vacation Adventure

FREE TRIP TO COLORADO ..
YELLOWSTONE ONLY $4.75 EXTRA

HERE is the Great Vacation—at a real bargain price. Glacier National Park! The Rockies at their mightiest! The grandest mountain scenery in America!

Visit Glacier this summer on a Burlington low-cost, round trip ticket. Then, in the same bargain, which only the Burlington can offer you, visit—

First, Yellowstone Park, the Land of Eternal Wonder, plus the thrilling Cody Road—for only $4.75 additional fare.

Second, scenic Colorado, without extra rail cost whatever, including a free side trip from Denver to Colorado Springs if you wish.

On the way a side trip can be arranged to the scenic Black Hills of South Dakota or to the famous Big Horn Mountains of Wyoming.

Free Book—Mail Coupon

This is the Great Tour of the Rockies—a vacation you will never forget. You follow the mighty Rockies for 1200 miles—the longest tour of these mountains to be had on any railroad in America.

Only the Burlington's complete service to the entire Rocky Mountain region makes vacation bargains like this possible.

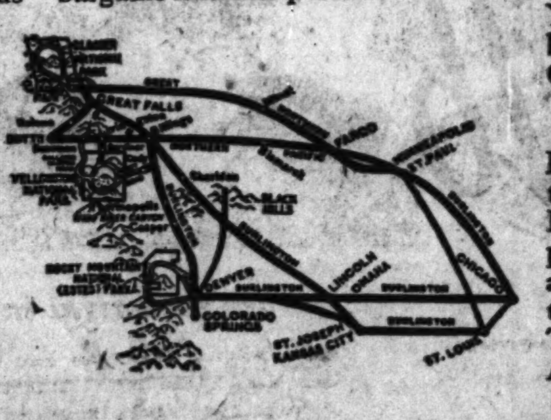

The trip can be made in two weeks, but you may remain longer—wherever you wish and as long as you wish.

If you are going to the Pacific Northwest this summer you can stop off at Glacier Park and stay as long as you want to.

Come on the Burlington. It operates the only through trains from Chicago to Glacier National Park—two fine trains daily; the only through Pullmans between Yellowstone and Glacier, and between Denver and the Cody Yellowstone Gateway.

Burlington Escorted Tours

Here is a new, carefree way to see the Rockies—with a Burlington Escorted Tour party. Definite cost covering all necessary expenses. Everything planned in advance. Travel expert with each party. Ask for tours book.

Most popular route to the Rockies

MAIL THIS FOR FREE BOOK

J. R. VAN DYKE, GENERAL AGENT, Dept.
179 W. Jackson St., Chicago. WABash 4600
Please send me full information about your special low fares to Glacier Park. Also send me fully illustrated book, with maps, etc.

Name..
Street..
City............................State..............
☐ Make an "X" here if you wish Escorted Tours book.

Burlington Route
THE NATIONAL PARK LINE

Moving?

The Tribune will follow you without missing a single day

If you intend moving and you have The Tribune delivered to your home you need not miss a single issue. The Tribune will be delivered to your new address without interruption; either the daily or Sunday issue, or both. Simply fill in the coupon below and mail it.

Chicago Tribune
THE WORLD'S GREATEST NEWSPAPER

TEAR OUT THIS COUPON AND MAIL IT TO THE TRIBUNE:

Request for Change of Address

THE CHICAGO TRIBUNE,
Tribune Square, Chicago.

Effective________________
Write Date Here You Wish Change Made

Please change my address on your records for delivery of
THE DAILY TRIBUNE ☐
THE SUNDAY TRIBUNE ☐ as follows:

From________________ Apt.______
Write Your Present Address Here

To________________ Apt.______
Write Your New Address Here

Name________________

Present Telephone________________

ON EASTER DAY

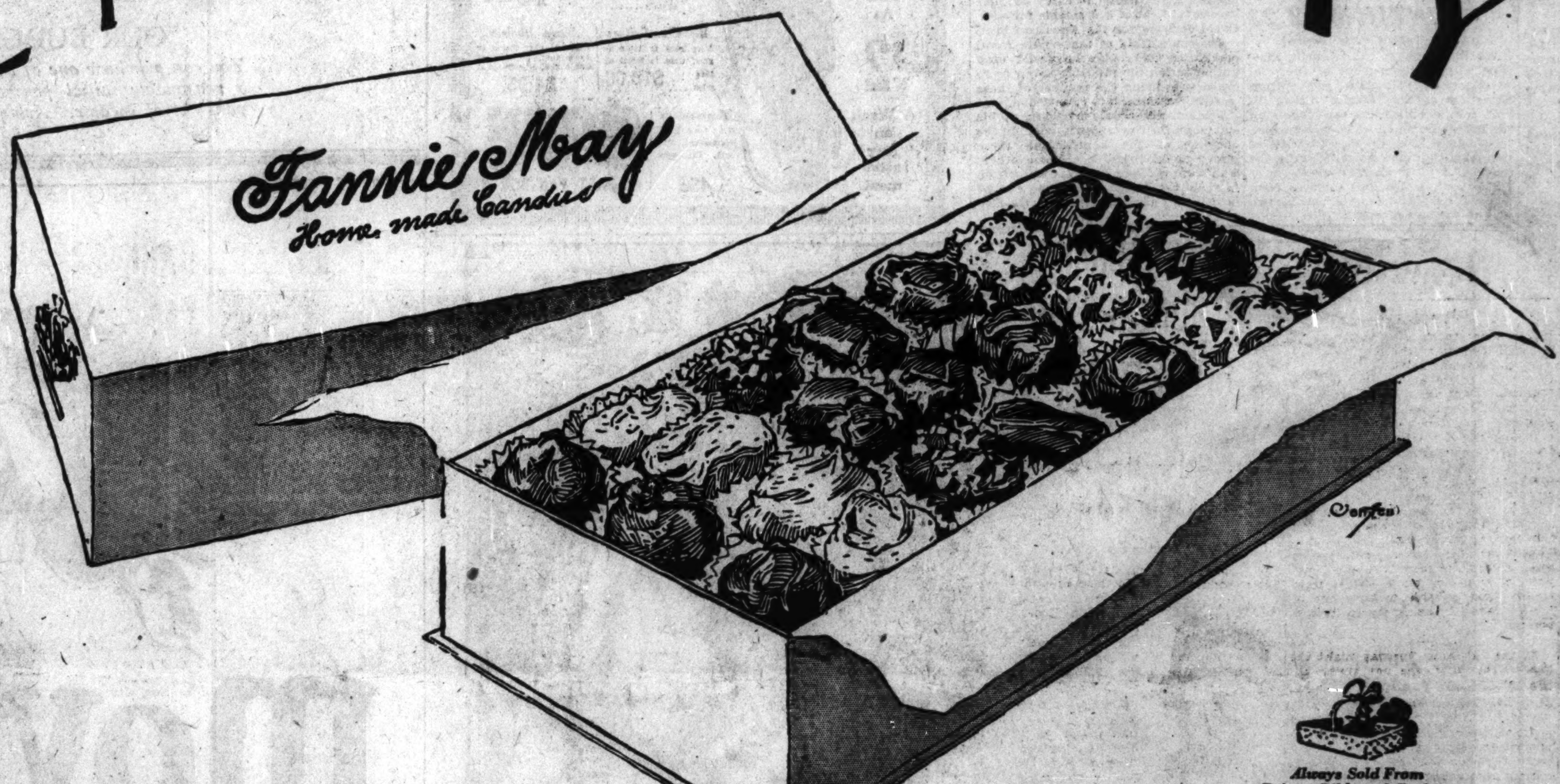

Always Sold From Dainty Ribboned Baskets

Fannie May's wonderful home-made Candies are made fresh today—and every day—by Fannie May, and are sold only by Fannie May. If you want Fannie May quality you must buy from Fannie May. There's a Fannie May Candy Shop near you.

Fannie May's wonderful home-made Candies have a reputation for quality that makes them the first choice of Chicagoans. It's certainly satisfying to feel that when you make Fannie May's your Easter Greeting you have chosen the best.

A CHICAGO INSTITUTION

Fannie May
Home made Candies

70¢ lb

37 FANNIE MAY SHOPS ALL OVER CHICAGO

Fannie May's
Wonderful Chocolate Easter Eggs

Will delight the children, and grown-ups too; made as only Fannie May can make them: In three sizes:

25c · 40c · 80c

Chicago Daily Tribune
THE WORLD'S GREATEST NEWSPAPER

The Tribune's Telephone Number Is
Superior 0100

FRIDAY, APRIL 15, 1927.

INDIANS WIN, 3-2; SOX RALLY FALLS SHORT

WINN SEEKS CONTROL OF HOMEWOOD TRACK TODAY

KENTUCKY TURF MAGNATE AFTER NEW TERRITORY

Rumored He'll Offer $300,000 Loan.

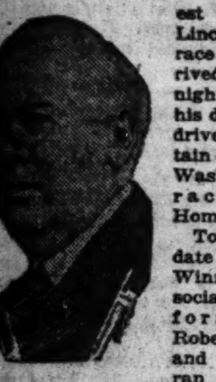

MATT WINN.

Matt Winn, generalissimo of the Kentucky Jockey club, principal interest behind the Lincoln Fields race course, arrived in town last night to assemble his directors for a drive today to obtain control of the Washington Park race track at Homewood.

Today is the date set on which Winn and his associates are to inform President Robert Sweitzer and Thomas Curran how much money the Kentucky capitalists are willing to loan on Washington Park.

Sweitzer and Curran built the Homewood race course on a shoestring and operated it on less last summer. Cramped finances have forced the duo to let the track lie through the winter without improvement. Numerous debts still hang over the racing association. And without increased capital the two gentlemen admit they cannot hope to carry out their 45 days of scheduled racing this summer.

Advantage of Location.

The Winn interest has eyed the Washington park track from the beginning, racing men say, with longing. It is ten miles closer to Chicago than their million dollar plant, which lies in Will county. Its accessibility to the Chicago racing fan makes it the most advantageous of the two tracks.

As long as the ownership of Washington Park lacked for capital the Kentuckians, it is argued, have no fear that their track will prosper. But should Curran and Sweitzer sell their interest or obtain necessary working capital the Kentuckians might be obliged to see the popularity of their plant rivaled, if not surpassed, by the Homewood track.

Loan of $300,000?

Cognizant of this danger and anxious to rule racing in the Chicago district, Mr. Winn opened negotiations some time ago, it is authoritatively said, with the Sweitzer directorate.

Today he will attempt to close these negotiations.

Winn and his associates now are willing to loan several hundred thousand dollars, rumor has placed the amount at $300,000, if Sweitzer and his fellows will turn over to the Kentuckians the control of Washington Park.

Last night Mr. Sweitzer declined to discuss the impending conference with Winn.

But friends of the county clerk said it is unlikely that he would consent to turning over to the Kentuckians the track which Chicagoans built.

Control to Outsiders.

Sweitzer, it is explained, realizes the storm of protest that probably would go up should the control of racing in the Chicago district pass to outsiders. No protest was made when the Kentuckians built the Will county plant. Their entrance into Chicago was welcomed. But whether the Chicago race fan would favor syndicate racing is another question.

It was said last fall that Winn was exercising control over the Hawthorne track, Chicago's third racing property. Should he and his fellow Kentuckians get Homewood his hand would rule without question all three of the tracks here.

One of the principal reasons, Sweitzer's friends say, why he has declined to borrow money of the rich Kentucky Jockey club thus far, is that he realizes that if Winn gets control of Homewood, Sweitzer and his associates will be crowded out of the picture as rapidly as possible and leaders in the Kentucky clique will be substituted.

LOTT, TILDEN TO MEET IN FINALS OF NORTH-SOUTH

Chicago Player Beats F. T. Hunter.

Pinehurst, N. C., April 14.—(AP)—William Tilden II. of Philadelphia and George Lott Jr. of Chicago will battle for the north and south tennis championship title tomorrow by virtue of their victories today in the semi-finals. Tilden defeated Herbert Bowman, New York, 6—2, 6—1, 6—2, and Lott won from Francis T. Hunter, New Rochelle, 6—1, 6—0, 8—6.

In the round before the semi-finals of the men's doubles Lott and F. C. Baggs, New York, eliminated Ralph Baggs, New York, and Herbert Vail, Pinehurst, 10—8, 6—3; G. Carlton Shafer, Philadelphia, and S. Howard Voshell, New York, defeated Neil Sullivan, Philadelphia, and J. P. Stockton, Farmington, Conn., 6—4, 6—2.

THE GUMPS—HONEST AND TRULY

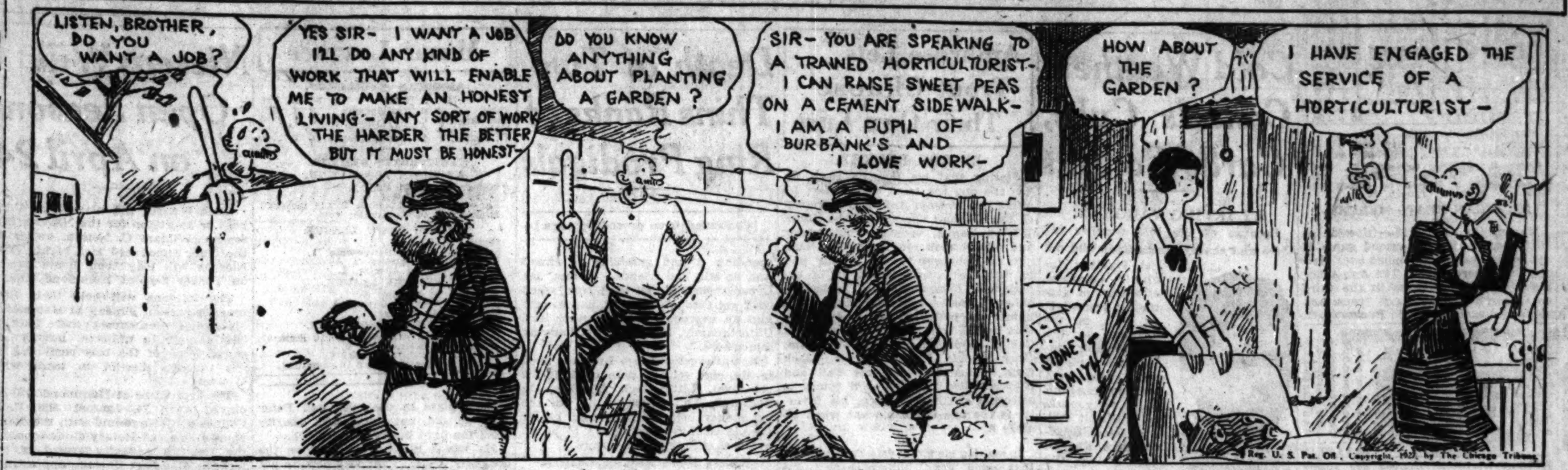

In the WAKE of the NEWS

POTPOURRI.

IN no other sport, unless it be deuces wild, does form change so widely overnight as in baseball. In the opening game against the world's champion Cardinals, the Cubs made ten runs, three of which were homers. Against that same aggregation the following day McCarthy's squad gathered two lonely singles. The entire team accomplished less on Wednesday than the recruit Webb, with his two homers, did on Tuesday.

Such reversal could not occur in anything but baseball without causing comment or misgivings of integrity. That is one of the fascinations of baseball. A stronger team will win a majority of its games, but a weaker team at any time is liable to have one of "those days" bringing joy to its supporters.

—

At the Coliseum Tuesday night the Shade-Krug fight was not giving entire satisfaction to all the customers, who have seen so many good mills at the Mullen shows they have become exacting. Krug is credited with a newspaper decision over Dave two years ago, but was foiled by Shade's present assortment of wares.

A friend sitting next to us, just back of Krug's corner, felt Phil should stay in close, so confided his wisdom to Phil's manager. Returning after the minute's intermission, the manager remarked: "He says he can't. Shade's got everything. Says he never saw a fighter improve as much as Shade has since they last met." Which, no doubt, explained the situation.

—

Now they're pitching horseshoes against time. Well, we know of a set of horseshoe plates we'd like to see traveling fast on May 14.

* *

Baby.

With dimpled cheeks, wee little nose,
Wee little fingers, wee little toes;
All cuddled up in mother's arms,
Holding him tight and keeping him warm;
He's a little fellow, O, he's cute,
All dressed up in his birthday suit.
Golden Dome.

* *

Just What Do You Mean.

Dear Wake: The Rotarians claim Evanston is the best place to live. Perhaps so, but I notice a Rotarian out there whose name is "Dennis," not mentioning a certain column conductor and the Vice President. G. B. H.

* *

Various Heights.

An office force which has a motor driven eraser. (O, yes, there is such a thing.) Arthur the Twice.

* *

This Wake Is Conducted by
Harvey T. Woodruff.
Help! Help!

* *

Trying to Corn-er Her?

Dear Wake: Your story from Kansas of the state woman's golf champion who refused to marry her suitor until he should defeat her on the links brings to mind the mythical story of the foot race between Atalanta and Hippomenes, the latter winning the race and hand of Atalanta by dropping three apples which Atalanta paused to pick up. Why didn't the suitor drop an apple or, better still, since it occurred in Kansas, an ear of corn? Glitch.

* *

You're a Farmer Right Now.

Harve: Last week my uncle Silas left me his farm on one provision and that was that I make The Wake inside of two weeks. And Harve, I don't wanna be a farmer, even if I did take up pharmacy at Siwash. Jo Jo.

* *

Dumbbell Pomes.

Gene Tunney had a pair of mitts,
And he could use them, he;
And everywhere Gene Tunney went
The ham was sure to go.
Brother Bob.

* *

Dusting Off the Old Ones.

The college student returned from vacation three days late and was summoned before the dean, who remarked sarcastically, "The regular vacation wasn't long enough. You had to have three more days of grace, I suppose."

"O, no, sir," stammered the student, "it wasn't Grace; it was Gladys." Antonio.

* *

Encyclopedia Americana.

Special Delivery—Twins. R. F. C.

* *

Do You Remember Way Back When: People who did not amount to much were called "small fry"?—Higy P.

PHILS HAMMER 3 N. Y. HURLERS FOR 16 HITS; WIN, 9-6

Scott Holds His Former Teammates Helpless.

JACK SCOTT.

Philadelphia, April 14.—(AP)—Jack Scott, former Giant pitcher, brought down his old teammates today by effective pitching and timely hitting for the Phillies. The score was 9 to 6. Starting early with a heavy batting attack which drove Burleigh Grimes from the box in the third, the Phillies piled up sixteen hits, pelting Cheeves, Greenfield, and Bentley after Burleigh had been yanked. Score:

NEW YORK.	Ab	R	H	P	A
Tyson.lf	2	2	2	2	1
Lind'm.3b	5	0	0	3	1
Roush.cf	5	0	0	1	1
Hor'by.2b	3	1	0	1	4
Terry.1b	4	0	1	9	1
Harper.rf	4	2	2	2	0
Farrell.ss	3	1	2	4	3
Hamby.c	3	0	1	0	2
**Mueller	0	0	0	0	0
Devormer.c	0	0	0	1	1
Grimes.p	1	0	0	0	1
Cheeves.p	0	0	0	1	0
*Ott	1	0	0	0	0
Greenf'd.p	0	0	0	0	0
Bentley.p	1	0	0	0	0
	32	6	8	24	15

PHILADELPHIA.	Ab	R	H	P	A
Sand.ss	4	1	3	3	3
Mokan.lf	4	1	1	5	0
Wil'ms.rf	4	1	1	4	0
Wrigh'e.1b	5	1	2	7	0
Leach.cf	3	2	1	2	0
Thom'n.2b	3	1	2	1	1
Friberg.3b	2	0	1	3	1
Wilson.c	5	0	1	2	0
Scott.p	4	2	4	0	1
	34	9	16	27	6

*Batted for Cheeves in 6th. **Batted for Hamby in 8th.

New York	102	101	010—6
Philadelphia	032	010	30*—9

Errors—Hamby, Mokan, Thompson; two base hits—Leach, Scott, Thompson, 2; Mokan. Home runs—Williams, Wrightstone, Scott. Stolen bases—Tyson, 2. Sacrifices—Friberg, 2; Cheeves, Tyson, 2; Mueller. Double plays—Grimes-Farrell-Terry; Thompson-Sand-Wrightstone. Base on balls—Grimes, 4; Cheeves, 1; Bentley, 2; Scott, 4. Struck out—Greenfield, 1; Scott, 1. Hits—Grimes, 5 in 2 innings, none out in third; Cheeves, 8 in 3 innings; Greenfield, 5 in 2 innings; Bentley, 0 in 1 inning.

BRAVES, 7; ROBINS, 3

Boston, April 14.—(AP)—Making his first start of the season for the Robins, Dazzy Vance was outpitched today by the former Dartmouth athlete, Foster Edwards, and the Boston Braves carried off the third game of their series, 7 to 3. Score:

BROOKLYN.	Ab	R	H	P	A
Statz.lf	4	0	0	1	0
Carey.cf	4	1	1	2	0
Hendr'k.rf	3	1	0	1	0
Herman.1b	3	0	1	7	0
Barr'tt.3b	4	0	1	1	1
P'ridge.2b	4	1	3	5	1
Butler.ss	3	0	0	0	3
†Marriott	1	0	0	0	0
Deberry.c	2	0	0	5	1
*Jacobson	1	0	0	0	0
H'greaves.c	1	0	0	2	0
Vance.p	2	0	0	0	4
†Meusel	1	0	0	0	0
Ehrhardt.p	0	0	0	0	2
§Boettger	0	0	0	0	0
	33	3	6	24	12

BOSTON.	Ab	R	H	P	A
Thomas.2b	4	0	0	4	4
J.Smith.rf	3	2	2	3	0
Moore.cf	2	0	0	4	0
High.3b	3	0	3	0	2
Brown.lf	3	1	0	2	0
Burrus.1b	3	1	1	9	0
B'ncroft.ss	4	1	1	1	4
Taylor.c	4	1	2	4	2
Edwards.p	2	1	1	0	0
	28	7	10	27	12

*Batted for Deberry in 7th inning.
†Batted for Vance in 7th inning.
‡Batted for Butler in 9th inning.
§Batted for Ehrhardt in 9th inning.

Brooklyn	002	000	001—3
Boston	111	013	00*—7

Errors—Partridge, High [2]. Two base hits—J. Smith [2], Burrus, Edwards. Home runs—Partridge, Taylor. Stolen bases—Carey, Hendrick, Herman. Sacrifices—Herman, High, Thomas, Moore, Burrus, Edwards [2]. Double play—Barrett-Partridge-Herman. Base on balls—Vance, 1; Ehrhardt, 1; Edwards, 2. Struck out—Vance 2; Ehrhardt 2; Edwards 2.

PIRATES, 6; REDS, 2

Cincinnati, O., April 14.—(AP)—The Pittsburgh Pirates handed the Cincinnati Reds their second straight defeat in the season's opening series by a 6 to 2 victory today. Score:

PITTSBURGH.	Ab	R	H	P	A
G'tham.1b	5	1	1	9	0
L.Waner.lf	4	0	1	3	0
Cuyler.cf	5	2	3	4	0
P.Wan'r.rf	3	1	1	5	1
Wright.ss	4	0	1	0	2
Trayn'r.3b	5	1	1	3	2
Rhyne.2b	5	0	2	2	5
Smith.c	4	1	1	1	0
Mead'ws.p	3	0	1	0	1
	38	6	12	27	12

CINCINNATI.	Ab	R	H	P	A
Chr'm'n.cf	4	0	1	2	0
Dressen.3b	2	1	1	1	5
Walker.rf	4	0	2	2	1
Allen.lf	4	0	0	2	0
Kelly.1b	3	0	0	15	0
H'rgrave.c	3	0	1	1	0
Ford.ss	4	0	1	1	3
Pt'ng'r.2b	4	1	1	3	1
Mays.p	3	0	1	0	5
*Lucas	1	0	0	0	0
	33	2	8	27	15

*Batted for Mays in 9th.

Pittsburgh	003	010	110—6
Cincinnati	001	000	010—2

Errors—Rhyne, Smith, Dressen, Kelly, Ford. Two base hits—Cuyler, P. Waner, Traynor, Dressen. Stolen bases—Cuyler, 2. Sacrifices—L. Waner, Dressen, P. Waner, Meadows. Double play—Wright-Rhyne-Grantham. Bases on balls—Meadows, 2; Mays, 2. Struck out—Meadows, 1; Mays, 1.

DISTANCE MEANS NOTHING TO YOUTH OR AGE

Mlle. Portes winning final cross country race for women in contest through the forest of Menden, near Paris. Mlle. Portes was the victor in preliminary races before entering the championship event.
[Pacific and Atlantic Photo.]

Monsieur Olijewski, age 62, veteran cross country athlete, who won recent race at St. Cloud, just outside of Paris.

Death of 2 Thins Ranks of Boxing's Prodigals

BY WESTBROOK PEGLER.
[Chicago Tribune Press Service.]

New York, April 14.—Two of the most celebrated horrible examples of intemperance and extravagance died in the west this week, Young Corbett and Aurelio Herrera.

YOUNG GRIFFO
[As he was in his boxing days.]

Another one, Young Griffo, was reported to have been found dead in a New York flop house a couple of years ago, but after all the old boxing writers in town had retold the stories of his quaint career and his even more quaint character, old Griff bobbed up one afternoon, a moist, round blob of a man with silver bristles on his jowls, sunning himself as usual on the back stoop of one of the theaters just off Broadway. He may be there yet, bothering nobody, just sitting.

Young Corbett, Herrera, the Mexican, and Griffo the Australian, will be used until a new school of horrible examples is developed to point a pious moral and adorn a sad tale, but other people seem to have suffered more for them than they ever suffered themselves. They spent their money, drank their wines and generally had the sort of good time they wanted until they were all through and could not earn any more money.

Born Generation Too Soon.

They had come and gone before Tex Rickard's time, so their earnings, although extravagant in their time, were only nickels and dimes compared to the fortunes of Rocky Kansas, Lefty Lewie Tendler, Ritchie Mitchell and Bennie Leonard. Still, a man could get quite a heat on for a $5 bill in the days when bonded goods sold at the rate of two for a quarter.

Young Corbett said Broadway owed him nothing, not even an apology, when some of his fair weather friends packed him off to Denver a few years ago under a promise that he never would come back. Griffo never knew much about money anyway, for the classic story of the Griffo envelope in the newspaper morgues tells of the time that his manager divided a $100 purse on a 60-40 basis, handing Griff three twenties and keeping eight fives for himself, whereat Griff said, "No you don't" and grabbed the bigger roll.

One bitter evening after some fights at the Garden, a group of all-fired smart young boxing writers stepped into a speak-easy on 49th street for something to take the nip out of the night and air their knowledge of the fighting business. They talked windily for a long time and at last the proprietor unable to bear it any longer, for he had been a fighter himself long ago, called a paunchy customer who had been drowsing in a chair in the back room.

Griffo Has no Regrets.

"You seem to know all about fighting," he said. "Tell this old fellow about it. He doesn't know much. He's just a chump. His name is Young Griffo."

So they bought Griff a drink and tried to ease him into the sentimental gear, but he had none.

Wasn't he sorry he had not been born thirty years later? What had he done with all his money? Didn't it make him sad or bitter to walk along Broadway now, unrecognized and meaningless?

Well, no. A good time in his day was better than a good time now. As for the money, weren't the boys still

[Continued on next page, column 5.]

Major Standings

NATIONAL LEAGUE.

	W.	L.	Pct.		W.	L.	Pct.
Pittsburgh	2	0	1.000	Philadel.	1	1	.500
Boston	2	1	.667	New York	1	1	.500
CHICAGO	1	1	.500	Brooklyn	1	2	.333
St. Louis	1	1	.500	Cincinnati	0	2	.000

YESTERDAY'S RESULTS.

Pittsburgh........ 6; Cincinnati 2
Boston............ 7; Brooklyn 3
Philadelphia...... 9; New York............ 6
St. Louis at Chicago; cold.

GAMES TODAY.

St. Louis at Chicago. Brooklyn at Boston.
Pittsburgh at Cinci. New York at Phila.

AMERICAN LEAGUE.

	W.	L.	Pct.		W.	L.	Pct.
New York	2	0	1.000	St. Louis	0	0	.000
Washington	2	0	1.000	Detroit	0	0	.000
Cleveland	2	1	.667	Philadelphia	0	2	.000
CHICAGO	1	2	.333	Boston	0	2	.000

YESTERDAY'S RESULTS.

Cleveland.......... 3; Chicago 2
Washington....... 5; Boston 2
New York.......... 9; Philadelphia 9
[Called in 10th, darkness.]
Detroit at St. Louis; rain.

GAMES TODAY.

Chicago at Cleveland. Boston at Wash.
Detroit at St. Louis. Phila. at New York.

Hockey Body Expels Coutu, Boston Star

MONTREAL, April 14.—(AP)—Expulsion from the National Hockey league for his part in the fracas that followed Ottawa's defeat of Boston in the deciding Stanley cup game last night was meted out tonight to Billy Coutu, Boston defense player, by Frank Calder, president of the league.

Calder also took drastic action in the cases of other players who either took part in the mêlée that waged about Referees Jerry LaFlamme and Billy Bell after the contest, or who were penalized heavily for rough work during certain stages of the game itself.

Smith Suspended Month.

Hooley Smith, aggressive right wing of the Ottawa Senators, was suspended for one calendar month, the suspension to take effect at the opening of next season, for attacking "Speedy" Oliver, Boston right wing, in the last minute of play last night. Fines of $100 each also were plastered on both players.

The action of President Calder followed a report made to him today by the two referees, who were alleged to haved been attacked by irate Boston players in their dressing room after the final match. Further investigation of the action of other players said to have been involved in the general disturbance will be reported to the governors of the league at their next meeting and will be dealt with at that time, Calder said.

Coutu Fined $100.

Charities in Boston and Ottawa will receive fines of $50 each meted out to Lionel Hitchman, Boston defense star, Jimmy Herberts, Bruin relief center, and George Boucher, Ottawa captain. Herberts drew his fine for attempted intimidation of an official while Hitchman and Boucher were assessed because of match penalties drawn for fighting. Coutu also was fined $100 with the added provision that all financial penalities be taken from the players' share of the receipts of the hockey "world series."

Benny Friedman After Coaching Job at Tulane

New Orleans, La., April 14.—[Special.]—Benny Friedman of the University of Michigan, for two years picked as quarter back on the all-American football team, is visiting in New Orleans. He is reported to be negotiating for the position of head football coach at Tulane.

DARKNESS STOPS YANKS AND MACKS IN TENTH, 9 TO 9

Eight Hurlers Found for 26 Hits.

New York, April 14. — (AP) — The Yankees and Athletics battled three hours to a draw in their third American league game here today, darkness ending the conflict in the tenth with the teams deadlocked at 9 to 9. Eight pitchers were bombarded for twenty-six hits, the Yankees coming from behind three times with furious batting assaults to tie the count. Joe Dugan, veteran Yankee infielder, injured his knee in trying to trap Hale off third base in the first inning and had to be removed from the game. Score:

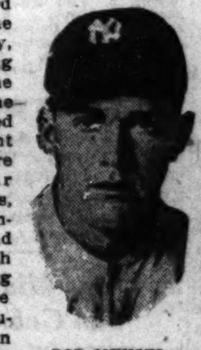

BOB MEUSEL.

PHILADELPHIA.	Ab	R	H	P	A
Collins.2b	2	1	0	4	4
Lamar.lf	4	2	2	0	0
Cobb.rf	4	2	1	3	0
Simm's.cf	4	2	1	4	1
Hale.3b	5	1	4	2	2
Poole.1b	4	0	0	12	0
Cochr'e.c	5	0	2	4	3
Boley.ss	5	0	0	1	4
Rommel.p	2	0	0	0	1
Walb'g.p	1	1	1	0	1
Pate.p	0	0	0	0	1
*Wheat	1	0	1	0	0
**French	0	0	0	0	0
Grove.p	0	0	0	0	0
Totals	37	9	12	30	17

NEW YORK.	Ab	R	H	P	A
Combs.cf	4	0	2	6	0
Koenig.ss	5	2	1	2	2
Ruth.rf	3	2	1	0	0
Gehrig.1b	3	1	1	13	0
Meusel.lf	4	2	3	3	0
Lazzeri.2b	5	0	1	3	3
Dugan.3b	0	0	0	0	0
Gazella.3b	5	1	2	2	5
Grab'ski.c	4	0	2	0	3
†Morehart	0	1	0	0	0
P. Collins.c	1	0	0	0	0
Shawkey.p	0	0	0	0	1
Moore.p	2	0	0	1	1
Shocker.p	1	0	0	0	0
††Pashal	1	0	1	0	0
Hoyt.p	0	0	0	0	1
‡Wera	1	0	0	0	0
Totals	39	9	14	30	16

*Batted for Pate in tenth.
**Ran for Wheat in tenth.
†Ran for Grabowski in eighth.
††Batted for Shocker in eighth.
‡Batted for Hoyt in tenth.

Philadelphia	301	032	000	0—9
New York	300	040	020	0—9

Errors—Poole, Ruth, Grabowski. Three base hits—Hale [2], Lazzeri, Meusel. Stolen bases—Hale, Simmons. Sacrifices—Gehrig, Combs [2], Simmons, Lamar [2], Cobb, E. Collins. Double plays—Koenig, Gazella; Boley, E. Collins, Poole. Bases on balls—Shawkey, 1; Moore, 3; Shocker, 2; Rommel, 4; Pate, 1. Struck out—By Rommel, 1; Walberg, 2; Grove, 1. Hits—Off Shawkey, 3 in 1-3 inning; off Moore, 5 in 4 2-3 innings [none out in sixth; off Shocker, 2 in 3 innings; off Hoyt, 2 in 2 innings; off Rommel, 7 in 4 1-3 innings; off Walberg, 6 in 2-3 innings [none out in eighth]; off Pate, 1 in 2 innings; off Grove, 0 in 1 inning. Passed ball—Cochrane. Umpires—McGowan, Evans, and Hildebrand. Time—2:50.

GRIFFS, 5; RED SOX, 2

Washington, D. C., April 14.—(AP)—Hollis Thurston, pitching his first American league game for Washington, held Boston today to four hits, all singles, and the Senators took the second game of the series, 5 to 2. Wingfield was touched for nine hits, two of them doubles. Score:

BOSTON.	Ab	R	H	P	A
Wan'ger.ss	3	0	0	0	4
Haney.3b	1	2	0	3	0
Rigney.3b	1	0	0	0	1
Tobin.rf	4	0	2	1	0
Flagst'd.cf	3	0	1	3	0
Todt.1b	3	0	1	11	1
Shaver.lf	2	0	0	2	0
Jacob'n.lf	2	0	0	2	0
Regan.2b	4	0	0	2	6
Hofmann.c	4	0	0	0	0
Wingf'd.p	3	0	0	1	1
	30	2	4	24	13

WASHINGTON.	Ab	R	H	P	A
Rice.rf	5	1	1	2	0
Stewart.2b	4	1	2	4	1
Speaker.cf	3	0	0	4	0
Goslin.lf	4	1	2	1	0
Myer.ss	4	1	1	1	1
Judge.1b	4	0	2	9	0
Bluege.3b	3	0	0	2	6
Ruel.c	3	0	0	4	1
Thurston.p	4	1	1	0	2
	34	5	9	27	11

Boston	100	001	000—2
Washington	002	010	20x—5

Errors—Regan, 3. Two base hits—Stewart, Judge. Stolen bases—Haney, Bluege. Bases on balls—Wingfield, 3; Thurston, 5. Struck out—Thurston, 4. Umpires—Ormsby and Owens. Time—1:45.

Football Changes in 900 Years, Briton Finds

LONDON, April 14.—(AP)—Football was played in Japan more than 900 years ago, Arthur Waley of the British museum has discovered. "There is a mention of football by the woman, Murasaski, in her novel of 922 years ago," he said. "They undoubtedly kicked a ball about, but I should say that the game was materially different from football as we play it today."

SCHALK RUNS OUT OF PINCH HITTERS IN 9TH

Third Inning Attack Beats Barnabee.

One Bad Inning

CHICAGO.	Ab	R	BH	TB	BB	SH	SB	P	A	E
Moore, rf	4	0	0	0	0	0	0	2	0	0
Kamm, 3b	4	0	1	2	0	0	0	0	5	0
Barrett, cf	4	0	2	3	0	0	0	1	0	0
Falk, lf	4	0	1	1	0	0	0	0	0	0
Sheeley, 1b	3	0	1	1	1	0	0	11	1	0
Ward, 2b	2	0	1	0	1	0	0	6	3	1
Peck, ss	3	0	2	2	0	0	0	2	3	0
Crouse, c	3	0	0	0	0	0	0	2	1	0
Barnabee, p	1	0	0	0	1	1	0	0	3	0
*Way	0	1	0	0	0	0	0	0	0	0
†Clancy	1	0	1	1	0	0	0	0	0	0
‡Hunnefield	1	0	1	1	0	0	0	0	0	0
§Schalk	1	0	0	0	0	1	0	0	0	0
¶Boone	0	0	0	0	0	1	0	0	0	0
‖Ted Blank'n'p	1	0	0	0	0	0	0	0	0	0
	32	2	9	11	3	2	0	24	17	1

*Ran for Sheeley in 9th. †Batted for Ward in 9th. ‡Batted for Peck in 9th. §Batted for Crouse in 9th. ¶Batted for Barnabee in 9th. ‖Batted for Moore in 9th.

CLEVELAND.	Ab	R	BH	TB	BB	SH	SB	P	A	E
Jamieson, lf	4	1	1	1	0	0	0	4	0	0
Spurgeon, 2b	3	1	1	1	0	1	0	3	2	0
Summa, rf	4	0	1	2	0	0	0	1	0	0
Burns, 1b	3	0	2	2	1	0	1	0	2	0
J. Sewell, ss	1	0	0	0	2	1	0	5	4	0
Neis, cf	3	0	0	0	1	0	0	3	1	0
L. Sewell, c	4	0	0	0	0	0	0	1	0	0
Lutzke, 3b	3	1	1	1	0	0	0	4	0	0
Karr, p	2	0	1	1	0	1	0	0	3	0
Smith, p	0	0	0	0	0	0	0	0	0	0
	27	3	7	8	4	3	1	27	12	0

Chicago	010	000	001—2
Cleveland	003	000	00*—3

Two base hits—Kamm, Barrett, Summa. Double plays—Peck-Ward-Sheeley; J. Sewell-Spurgeon-Burns. Left on bases—Chicago, 8; Cleveland, 7. Struck out—Barnabee, 1; Smith, 1 [went out in 9th]. Hits—Karr, 9 in 8; Smith, none in 1. Winning pitcher—Karr. Umpires—Geisel, Connally, and Rowland. Time—1:40.

BY EDWARD BURNS.
[Chicago Tribune Press Service.]

Cleveland, O., April 14.—The newly discovered White Sox ninth inning wrecking crew was called upon here this afternoon for the third successive day, but fell a bit short of doing its stuff, principally because Manager Schalk ran out of pinch hitters and was forced to call upon a pitcher, Ted Blankenship, to deliver the conclusive wallop. And Ted struck out with the tying score on third and the winning run on first. This left the Sox on the short end of a 3 to 2 count.

RAY SCHALK.

At that it was a valiant effort and shows just how hard the Comiskey gents are battling right up to the final gong.

Pinch Hitters Parade.

When the Sox went into the ninth they were trailing 3 to 1, with the feeble end of the batting order on deck. Earl Sheely drew a base on balls. Way was put on to run for him. Clancy batted for Ward and singled. Hunnefield batted for Peck and also hit safely. There they were, the bases full and no one out, and it seemed as if it would lead to the breaking up of the ball game as of yesterday.

Then Cracker called on himself to bat for Crouse, and Karr retired as the Indian pitcher. The doughty boss forced Clancy at third, but Way scored. Ike Boone accomplished a long sacrifice fly, putting Hunnefield on third. Then came the masterful strike out by yesterday's winning pitcher, Mr. Ted, and the game was over.

Charley Barnabee, one of the two new Sox left handers, would have done quite nicely in his first start if they could have deleted the third inning, when every one in the McCallister gang faced him. In that session the Shreveport graduate allowed three hits and was further distressed by an error on the part of Ward. One of the hits also called for a huddle of the experts to determine whether Aaron should be charged with a second error.

Charley is nothing if not temperamental and after this he walked two men, adding greatly to the agony of the situation.

Sox Hit, but Can't Score.

The Sox started out like they had definite intent to capture the contest. Kamm, in his first appearance at the plate, smacked out a double. Barrett's fly to left didn't help any, but Bib Falk came along with a nice single, not sufficiently powerful, however, to send in Capt. Will. The first frame ended scoreless though, when Sheely forced Bib.

Those two hits in the first rather pleased our nine, so they came to bat in the second and proceeded to make the first marker of the game. Ward walked, Peck made his first hit of the American league season, Crouse forced him, but Barnabee delivered a long sacrifice fly which put Ward across.

The Indians made a spirited but futile effort to even things up in their end of the second when the first two batters got on. Their style was cramped when Peck started a double play after making a one handed stab

BLUES RALLY IN 11TH TO DEFEAT COLUMBUS, 4 TO 3

Hammer Harris in Ninth and Tie Score.

Columbus, O., April 14.—(AP)—Kansas City made it two straight from Columbus by winning today, 4 to 3, in 11 innings. Pete Harris blanked the visitors until the ninth. Score:

KANSAS CITY.	Ab	R	H	P	A
[illegible].lf	5	0	0	4	0
[illegible].lf	4	0	0	1	0
Wamby.2b	5	0	1	2	2
Smith.ss	4	0	1	1	5
[illegible].1b	4	0	0	16	0
[illegible].3b	4	0	1	1	5
M'Go'n.cf	2	0	0	2	0
Chat'm.cf	2	1	2	0	0
Nicho'n.rf	4	1	1	3	0
Shinault.c	5	1	2	3	0
Zinn.p	3	0	0	0	2
*Michaels	1	0	1	0	0
Harg've.p	0	0	0	0	1
Schaack.p	1	1	1	0	2
	44	4	10	33	17

COLUMBUS.	Ab	R	H	P	A
Leibold.cf	5	0	0	5	0
Raw'gs.2b	5	0	0	2	2
Stripp.3b	5	1	1	3	5
Rehg.rf	5	0	4	1	0
Schl'ner.1b	3	0	0	12	2
Horn.lf	5	2	1	5	0
Nicolai.ss	4	0	0	2	3
Bird.c	3	0	2	1	1
Farrell.c	0	0	0	0	0
Harris.p	3	0	1	1	2
Withem.p	0	0	0	0	0
Picard.p	0	0	0	1	0
Zumbro.p	0	0	0	0	0
	†38	3	9	33	15

*Batted for Zinn in ninth. †Geyran batted for Withem in ninth.

Kansas City ....000 000 003 01—4
Columbus ....110 000 001 00—3

Errors—Smith, Shinault, Stripp, Horn. Two base hits—Shinault, Wamby, Rehg [3], Stripp, Bird. Three base hit—McGowan. Stolen bases—Smith, Hauser, Chatham. Bases on balls—Zinn, 1; Harris, 3; Picard, 2. Struck out—Zinn, 1. Hits—Off Zinn, 6 in 8 innings; Hargrove, 2 in 1-3; Schaack, 1 in 2-3; Harris, 7 in 8 2-3; Picard, 3 in 1 2-3. Losing pitcher—Picard. Umpires—Powell and McGrew.

BREWERS, 6; HENS, 4.

Toledo, O., April 14.—(AP)—Milwaukee won the second game of the Toledo series, 6 to 4, here today when King Lear, pinch hitting for Flippin, with bases full in the tenth inning, doubled to right. Score:

MILWAUKEE.	Ab	R	H	P	A
Wilson.cf	3	2	0	1	1
Riconda.3b	3	0	1	4	1
Griffin.1b	5	0	2	6	0
Brief.lf	5	1	1	1	0
Luce.rf	5	2	3	2	0
Strohm.3b	4	0	0	3	4
Flippin.ss	3	0	0	4	1
*Lear	1	0	1	0	0
Murray.ss	0	0	0	0	1
McM'nmy.c	4	1	2	9	4
Eddi'man.p	4	0	2	0	2
	37	6	12	30	14

TOLEDO.	Ab	R	H	P	A
Cote.ss	5	1	1	7	5
Maguire.2b	5	0	2	0	7
Lebo'rvu.rf	5	0	1	1	1
Veach.lf	5	0	1	1	0
Grimes.1b	3	1	1	15	0
Koehler.cf	4	0	2	1	0
C'nlly.3b	3	0	0	2	5
Hering.c	5	1	2	3	2
Milstead.p	3	1	0	0	5
	38	4	10	30	25

*Batted for Flippin in ninth.

Milwaukee ....100 021 000 2—6
Toledo ....001 021 000 0—4

Errors—Wilson, Riconda, Brief, Strohm [2], Flippin. Two base hits—Luce, McMenemy, Lear. Sacrifices—Milstead, Grimes, Koehler. Double plays—Maguire-Cote-Grimes; McMenemy-Riconda-Connolly-Grimes; Milstead-Cote-Grimes. Base on balls—Milstead, 6; Eddleman, 3. Struck out—Milstead, 2; Eddleman, 5.

INDIANS, 3; ST. PAUL, 1.

Indianapolis, Ind., April 14.—(AP)—Leverett held St. Paul to a pair of singles here today and Indianapolis won the second of the series by a score of 3 to 1. Score:

ST. PAUL.	Ab	R	H	P	A
[illegible].cf	4	0	1	0	0
[illegible].2b	4	0	0	3	2
[illegible].rf	4	0	0	1	0
[illegible].1b	3	0	0	7	0
McMilln.3b	3	1	1	2	2
Haas.lf	2	0	0	0	0
[illegible].ss	3	0	0	3	5
Gaston.c	3	0	0	8	1
Heimach.p	3	0	0	0	3
	28	1	2	24	13

INDIANAPOLIS.	Ab	R	H	P	A
Mathws.cf	4	0	0	2	0
Kopf.ss	4	0	1	6	5
Brickell.lf	4	0	0	1	1
J.Andrn.rf	4	1	3	5	0
Betzel.2b	3	2	1	1	2
Holket.1b	2	0	0	10	0
Yoter.3b	2	0	1	0	1
Snyder.c	3	0	2	2	1
Leverett.p	3	0	0	0	2
	29	3	8	27	12

St. Paul ....010 000 000—1
Indianapolis ....010 002 00*—3

Errors—Gaston, Heimach, Kopf. Two base hits—Anderson, Yoter, Snyder. Left on base—Indianapolis, 5; St. Paul, 1. Base on balls—Heimach, 2. Struck out—Leverett, 2; Heimach, 8. Hit by pitcher—Leverett [Haas]. Umpires—Johnson and Goetz. Time, 1:28.

SEVEN MATCHES STAGED IN A. A. U. BOXING TOURNEY

Seven semi-final bouts in the Central A. A. U. boxing tournament were run off last night at the Broadway Armory. Eight of the boxers drew byes in the round and several of the boxers who qualified in Wednesday night's bouts failed to appear. Physicians also eliminated three of the entrants when the boys were judged unfit to enter the ring.

The final bouts of the tournament will be held tomorrow night at the armory. Seventeen bouts, including matches in all classes from 112 pounds to the heavyweight division, will be staged.

The program attracted about 3,000 fans. Summaries:

112 pounds—Solly Schuman won on foul from Ross Bille, 3d round.

135 pounds—Gene Ranger beat Frankie Fields, 4 rounds; George Savage beat Mike McGuire, 3 rounds.

147 pounds—Hank Klatt beat John Bachochin, 3 rounds; Johnny Lee beat Willie Jones, 3 rounds; Taft Connors knocked out Bob Warne, 2d round.

126 pounds—Dick Merlo beat Harry Leggette, 3 rounds.

SUPER QUALITY $1

More thought about the nicety of the little things in life explains why successful men consider the Dollar Super Quality PARIS Garters a necessity.

Other outstanding qualities 25¢-35¢-50¢ and 75¢

PARIS GARTERS

NO METAL CAN TOUCH YOU

Time for a fresh pair?

A. STEIN & COMPANY

CHICAGO NEW YORK LOS ANGELES TORONTO

Purple Bows to Mississippi Nine, 14 to 0

College Baseball

Michigan, 7; Mercer, 2.
Penn State, 10; Duke, 9.
Maryland, 8; Lehigh, 3.
Mississippi, 14; Northwestern, 3.

Oxford, Miss., April 14.—[Special.]—Northwestern offered the University of Mississippi little opposition today, and the southerners had an easy time taking a 14 to 0 game from the Purple. The visitors were held to three scattered hits and gave a ragged exhibition of fielding, five errors being charged against them. Score:

MISSISSIPPI.	Ab	R	H	P	A
Dugger.ss	3	1	1	0	3
E.Mar'l.2b	6	0	1	1	3
C.Phil's.3b	2	2	1	3	2
Walker.cf	5	1	1	1	0
T.Mar'l.1b	4	2	1	9	0
A.Phil's.rf	3	3	0	1	0
Reid.lf	2	2	1	2	0
Hemp'll.c	5	2	3	10	0
Burke.p	5	0	3	0	1
*Cohen	0	1	0	0	0
	35	14	12	27	9

NORTHWESTERN.	Ab	R	H	P	A
Janets.cf	4	0	0	1	1
Solh'm.2b	4	0	1	3	0
Smith.3b	2	0	0	1	0
Izard.3b	2	0	0	0	0
Johnson.ss	3	0	0	1	3
P'nsh.rf-p	3	0	0	0	0
Vander'g.c	3	0	0	5	1
Mallick.1b	3	0	0	9	0
Hempf.lf	3	0	2	4	0
Mills.p	1	0	0	0	1
Singleton.rf	2	0	0	0	0
	30	0	3	24	6

*Ran for Reid in ninth.

Mississippi ....012 026 03*—14
Northwestern ....000 000 000— 0

Errors—C. Phillips, Solheim [2], Smith [2], Johnson. Two base hit—Walker. Bases on balls—Mills, 3; Panosh, 4. Struck out—Burke, 10; Mills, 2; Panosh, 2.

MICHIGAN BEATS MERCER.

Macon, Ga., April 14.—[Special.]—Michigan, playing its second game of the season, easily triumphed over Mercer, 7 to 2, here today. The Ann Arbor boys tallied three times in the third on Gilbert's homer, Davis' pass, and singles by Loos and Puckelwartz.

MICHIGAN.	Ab	R	H	P	A
Loos.ss	3	1	1	0	3
Morse.ss	2	0	1	1	2
Weint'b.3b	5	1	1	3	2
Puck'tz.cf	5	1	3	2	1
Oostr'n.1b	4	0	1	10	0
Kubicek.2b	5	0	0	2	2
Cor'den.lf	5	1	3	1	0
Gilbert.rf	5	1	3	0	0
Davis.c	4	2	2	8	1
Asbeck.p	5	0	0	0	1
	43	7	15	27	12

MERCER.	Ab	R	H	P	A
Loser.lf	3	0	1	0	0
Butts.2b	4	0	1	1	2
Bush.3b	5	0	0	1	1
Stap'n.1b	2	2	1	9	0
Smith.cf	3	0	0	3	0
Guerry.rf	5	0	0	8	0
Parks.c	3	0	0	2	1
Cannor.ss	4	0	1	3	3
Overst't.p	1	0	0	0	2
Crow.p	3	0	0	0	2
	33	2	4	27	11

Michigan ....003 000 103—7
Mercer ....000 101 000—2

Errors—Morse, Kubicek, Davis, 2; Loser, Bush, Stapleton, Guerry, Parker, Crow. Home runs—Gilbert, Stapleton. Sacrifice hit—Kubicek. Stolen base—Oosterbaan. Struck out—Overstreet, 1; Crow, 4; Asbeck, 8. Bases on balls—Overstreet, 2; Asbeck, 7.

ILLINI BEATEN, 9 TO 2.

Tuscaloosa, Ala., April 14.—[Special.]—Illinois played miserably today and Alabama took the second in a row, 9 to 2. Illinois' pitchers were wild, and bases on balls, mixed with errors and timely hits, gave the Crimson Tide an easy victory. Coach

ILLINOIS.	Ab	R	H	P	A
Finn.ss	4	1	1	5	2
Dorn.cf	2	0	0	0	0
Gundl'h.1b	4	0	2	5	2
Hoffm'n.rf	4	0	1	2	1
Radford.c	2	1	0	3	2
Bryden.2b	3	0	2	1	3
Shaw.2b	3	0	0	1	0
Paul.3b	3	0	0	1	2
Sweeney.lf	4	0	1	2	0
Andrews.p	0	0	0	0	2
McMurt'e.p	1	0	0	0	0
Stewart	1	0	0	0	0
Dalbeck.p	1	0	0	1	0
	29	2	7	21	14

ALABAMA.	Ab	R	H	P	A
Cohen.1b	2	1	0	8	1
Sewell.3b	2	1	0	1	5
Pepper.rf	4	0	1	1	0
Hutto.p	2	1	0	0	2
Tipton.c	2	3	0	6	1
Kirtland.lf	1	1	1	1	0
Moore.2b	4	1	1	5	2
Werne.ss	3	0	1	0	2
Finnell.cf	3	1	1	2	0
	23	9	5	24	13

Illinois ....100 001 00—2
Alabama ....102 210 3x—9

Errors—Dorn, Radford, Bryden, Andrews, Sewell, 2. Two base hit—Sweeney. Three base hit—Pepper. Struck out—Hutto, 3; McMurtrie, 1; Dalbeck, 2. Bases on balls—Andrews, 6; McMurtrie, 2; Dalbeck, 1; Hutto, 5. Hits—Andrews, 4 in 3 innings; McMutrie, none in 1 1-3. Double play—Hoffman to Radford.

OHIO STATE TIES WESLEYAN.

Columbus, O., April 14.—[Special.]—Ohio State and Ohio Wesleyan battled to a twelve-inning tie today. The game was called because of darkness with the score 8 to 8. Both teams used two pitchers and all were wild.

Mrs. Lee Mida Leads in San Gabriel Golf Meet

Pasadena, Cal., April 14.—(AP)—The San Gabriel Country club annual invitation golf tournament was featured today by the play of Mrs. Lee Mida of Chicago. She took the lead in a large field of entries with a score of 80. A second round of 18 holes will be played tomorrow.

Wisconsin Cagers Elect Behr of Rockford Captain

Madison, Wis., April 14.—(AP)—Louis Behr, Rockford, Ill., a junior and high point basketball scorer for the last two seasons, tonight was elected captain of the University of Wisconsin basketball team for 1927-28 season.

SMITTY—THE COP NAILS HIM!

Cold Weather Cancels Cubs, Cards Contest

BY IRVING VAUGHAN.

Because of the cold weather the Cubs and champion Cardinals did not get together for their scheduled afternoon of pastiming yesterday. At 11 a. m. the mercury in the thermometer under the grand stand only was able to get as high as the forty mark, so President William Veeck decided there was no use giving Old Man Fan, not to mention a few scribes, an opportunity to contract pneumonia.

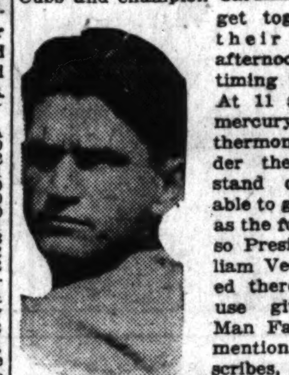

PERCY JONES.

Later the sun heated up the atmosphere considerably and at least two thousand prospective customers appeared with cash in hand, but the "No Game" sign was hanging out, so they went home. Some of them didn't understand why the show had been cancelled, but they could have found out easily enough if they had gone up into the stand where the brisk breeze off the lake could flirt with their coat tails.

The Cardinals will conclude their series here this afternoon and, owing to the customary Friday free gate for lady fans, a large turnout is anticipated. Tomorrow Donie Bush's Pirates, the team generally picked as a sure winner in the parent major, will open a four game set at Wrigley Field. After this series the Cubs will do a bit of traveling through the western end of the circuit.

Today's pitching jobs probably will go to Percy Jones for the Cubs and Willie Sherdel for the titleholders.

Ambrose Lets Trout Choose Their Own Lure

BY BOB BECKER.

Stating that his favorite trout fly "is the one the trout want when he offers it," Thomas Ambrose, secretary of the Chicago chapter of the Izaak Walton league, veteran trout angler and expert maker of trout flies, submits a "shotgun" vote in our poll to find the favorite trout fly of experienced fishermen. Mr. Ambrose's ballot sprinkles shot and favor on a number of patterns, as he advises us that he has tried a limited number of Cahill, Coachman, McGinty, Wickham, Gray Hackle, Brown Hackle, Black Gnat, Alexandra, Squirrel Tail and Bucktail flies. But when it comes to selecting any one pattern, his favorite is the one the fish want when he casts it.

In mailing his straw vote Tom suggests that some one "lutherburbank" the pesky trout so as to standardize their appetites, as, this done, it would be easy to fix upon favorite flies.

"Why they fight madly for any old fly at one time," he says, "still is a mystery, and why they ignore every kind of a fly on other days is just as much of a mystery. We have been waiting for generations for some one to solve it."

Dr. George C. Davis, president of the Lincoln Park Casting club, and J. H. Burke, president of the Persistent Angler's club, also have cast ballots in our straw vote. Dr. Davis nominates the Parmacheene Belle as his favorite dry fly, while Mr. Burke selects the Coachman and the Brown Hackle as his favorite dry and wet flies.

Lake Forest Opens Season Against Bradley Today

Lake Forest college will open its baseball season with Bradley of Peoria at Lake Forest today. The Gold Coasters boast of the strongest pitching staff that has ever represented the school in Macklin, Mayer, Burk, and Putnam.

Death of Two Thins Ranks of Ring Prodigals

[Continued from preceding page.]

spending it and gambling it away? And he still had friends. In fact, Joe Lynch, who had not been born when Griff got through fighting, had bought him an overcoat just the other day. Unfortunately, he had left it hanging somewhere.

Now, the papers say, Lynch is back in the ring with a date to fight his old rival, Little Jack Sharkey, in Staunton, Va., which is not in the big money belt. Perhaps that heater for old Griff will yet prove to be an overcoat cast upon the waters.

Boxers Don't Ask for Charity.

The fighters seem to feel no great shock when they are dropped back into the obscurity that they came from, but there is a sentimental idea that a man should be cried over whenever his name is mentioned after a certain lapse of years. Yet New York is crowded with them. Gunboat Smith showed up one night as a door man at the Garden and when some one remarked that the world hadn't used him nicely, he said: "Well, brother, I certainly got a lot of good beer when the beer was good."

About two years ago old Peter Maher was discovered in a hospital in Hoboken with pneumonia. It had been years since any one had heard of Peter Maher, so there was quite an outcry and your correspondent went to see him. There were others at his bedside and when some mention was made of a benefit show for him, the red face turned on the pillow, with a glare in the eyes and Peter said he did not want any charity from the fight business.

He was a night watchman on the docks by trade. That was how he got pneumonia. But when the spring came he would be back at the piers with his pipe in his teeth and his club in his hands, earning his way, as always. The idea of the old man sitting on the pilings alone at night with the stars and the harbor lights winking and the glare of Manhattan mocking him might move you to grab your bloomin' lyre and hit it a few sentimental licks. But old Mr. Maher himself was so practical about it all that he made you regard his story as strictly matter of fact.

There's a new school of horrible examples coming along. The only difference will be that they handled hundreds of thousands where the old timers handled hundreds and blew their money in Wall street, in boom town real estate or in bets on horses running around a track hundreds of miles away. They aren't even having a good time for their money.

Minor Leagues

AMERICAN ASSOCIATION.

	W.	L.	Pct.		W.	L.	Pct.
Milw.	2	0	1.000	Indapls.	1	1	.500
Kas. City	2	0	1.000	Louisville	0	1	.000
Mpls.	1	0	1.000	Toledo	0	2	.000
St. Paul	1	1	.500	Columbus	0	2	.000

YESTERDAY'S RESULTS.

AMERICAN ASSOCIATION.

Indianapolis, 3; St. Paul, 1.
Milwaukee, 6; Toledo, 4.
Kansas City, 4; Columbus, 3. [11 innings]
Minneapolis at Louisville; cold.

PACIFIC COAST LEAGUE.

Seattle, 2; Missions, 1.
San Francisco, 3; Sacramento, 1.
Portland, 4; Hollywood, 1.
Oakland, 9; Los Angeles, 8.

WESTERN LEAGUE.

Amarillo, 7; Lincoln, 5.
Oklahoma City, 9; Omaha, 4.
No other games played.

SOUTHERN ASSOCIATION.

Birmingham, 3; Nashville, 2 [10 innings].
Atlanta, 9; Chattanooga, 0.
Memphis, 13; Little Rock, 4.
Mobile, 3; New Orleans, 2 [11 innings].

Niesens Will Open Season on April 24

Buck Weaver will play either third base or shortstop for the Niesens this season, William C. Neisen, owner of the club, announced last night. The Niesens will play their home games on Turner field at Hammond, Ind.

The Niesens will hold their first practice session Sunday at Hammond. Manager Niesen expects more than 30 ball players in uniform, having engaged some of the best semi-pros in the Chicago district to team with Weaver.

The first game at Hammond will be played April 24 against the Belle Plaines of Chicago and with the Hammond Lions and Rotary clubs boosting the team a capacity crowd is expected. The first Chicago appearance of the Niesens with Weaver in the lineup will be on May 8, when the Logan Squares will be met at Logan Square park. The Umpires' association will meet tonight and vote to lift the ban on Weaver.

Lincoln Buys Bailey from Houston Club

Houston, Tex., April 14.—(AP)—Gene Bailey, Houston utility player last year and veteran of many campaigns in major and minor leagues, has been sold to the Lincoln [Western league] club, it was announced today.

LANE'S PITC[HERS] HOLD TILDEN T[O] 2 HITS; WIN, 7-[5]

Grabowski Takes H[onors] at Plate.

Tilden made only two hits, but gave Lane a scare before bowing to the north side Techs, 7 to 5, yesterday at Fuller park. Sommerfield and J[orgens] held Tilden to two hits, ... one single during their stay on the mound. Graboski led Lane's ... with a long home run and a ... Score:

LANE.	Ab	R	H	P	A
Somerfd.p	3	1	1	0	1
Brown.rf	1	0	1	0	0
Grabski.ss	3	2	2	1	3
J'rgns.cf.p	3	0	1	7	0
L.Lineke.c	3	0	1	7	0
Robin.1b	3	0	0	6	0
Hansen.3b	4	1	2	0	2
Seybert.2b	1	1	0	1	0
Pomeroy.lf	1	0	0	0	0
Goodmn.lf	2	1	0	1	0
A.Linke.rf	2	1	1	2	0
B.Linke.cf	1	0	0	0	0
C.Link.c	1	0	0	2	0
	28	7	9	21	6

Two base hits—Graboski, A. Linke ... runs—Graboski. Struck out—Sommerfield ... Hergan, 1; Jorgens, 2. Bases on balls—Sommerfield, 3; Jorgens, 3; Hergan ...

ST. RITA WHIPS CAL[UMET].

St. Rita registered its sixth straight triumph by humbling Calumet ... 2, yesterday at Hamilton park. ... hurled for the winners and allowed four hits, having slightly the better of the duel with Heid... who yielded the same number of hits. Score:

St. Rita ....
Calumet ....

Batteries—Brice and McNichols; ... and Mathis.

MARSHALL, 4; ROOSEVELT, [1].

Marshall High school's ... team defeated Roosevelt, 4 to ..., yesterday in a practice game at ... park. Roosevelt came from behind to tie the count in the fourth ... only to have Marshall score the winning run in the next frame. ... pitched a steady game for the victors. Score:

Marshall ....100 ...
Roosevelt ....101 ...

Batteries—Winer and Libkin; ... Norine.

MORGAN PARK WIN[S].

Morgan Park won its second straight game of the season from Blue Island ... batting out a 9 to 3 victory on the Morgan park diamond.

Kroydon Related Irons

"A Sounder Game and a Lower Score"

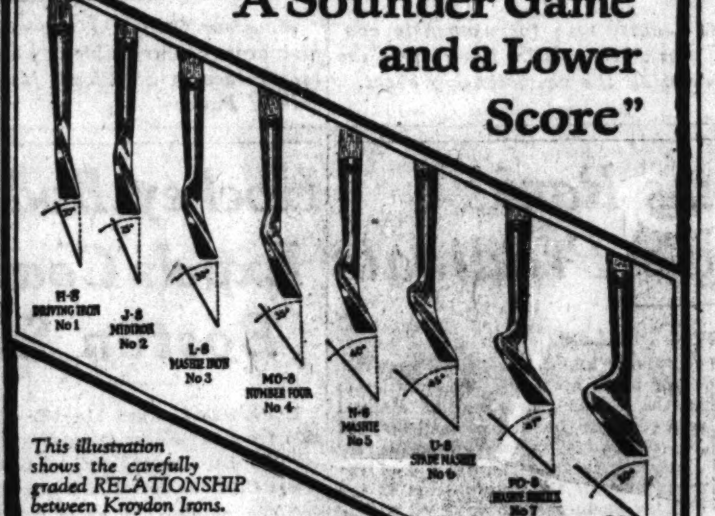

This illustration shows the carefully graded RELATIONSHIP between Kroydon Irons.

A "Related" Set of Irons

If you use miscellaneous clubs, of several different makes, the *name* of a club is no indication of *what* it is designed to do, or *whether* it is capable of delivering the shot you want.

The midiron of one make, for example, often has the same "feel" and loft as the mashie iron of another make.

That's one reason you should use Kroydon *related* clubs.

Every Kroydon iron is scientifically designed for the purpose denoted by its name—and there is just the right difference in loft, weight, and balance, between one club and the next. The degree of loft is plainly marked on the back. You *know* what club to use—and you know just what it is capable of doing.

You can buy a full set of RELATED Kroydon clubs at once, or acquire them one at a time. Whichever you do, the result will eventually be a sounder game and a lower score.

No. 7 Iron Mashie Niblick PO-8 with Hickory Shaft, $6.00 with Steel Shaft $7.50

This new model has a long oval blade, well rounded at the toe and heel for ease in taking turf and cutting through rough.

The face is slightly offset, to get well under the ball.

For Similar Reasons, You Need Kroydon Related Wood Clubs

Sold by "Pros" and at the best stores.

Write for booklet "Billy Kroydon's Golf Hints"—it contains practical suggestions on how to play every club.

The Kroydon Co., Hilton, N. J.

Kroydon Related Golf Clubs

LELEWER KNOX HATS For Easter

KNOX HATS for Easter are so attractively smart that mere words cannot convey the proper impression.

$8 $10

LELEWER

CHICAGO'S LARGEST HATTER

Monroe, Corner Clark
310 S. State 32 N. Dearborn
Madison, Corner Wells

KNOX HATS IN THE METROPOLITAN MANNER

GOLF . BASEBALL . SPORTS CLOTHES

Final Few Days

1/3 to 1/2 Reductions

SPALDING Sporting Goods SALE

Quality has made Spalding's the largest athletic goods firm in the world. And when Spalding quality is merged with prices like these . . . well, should one wonder that the Spalding store has been packed with eager sportsmen all this week?

Some of the Offerings

1000 Spalding Matched Irons regularly $4.50, now $2.25

Driving irons, mid-irons, mid-mashies, mashie irons, mashies, mashie niblicks, and niblicks, all related in weight, balance, feel and swing. Buy a single iron or complete set—at this remarkable price! Same basic idea as Registered KRO-FLITE Irons.

125 Dozen English Golf Balls Regular Price $1 65c

Made in England, regularly priced at $1, but we can only sell one dozen to each customer.

4-Piece Golf Suits Regularly $75 to $85 $57.50

Rich, imported fabrics, beautifully tailored. Knickers for golf, trousers for street wear, coat and vest.

Bats, formerly $2 45c

Special size and finish; selected second-growth ash; Major League models.

$2 Official League Baseball $1.15

Regulation Spalding made balls, regulation size and weight. Cork center and horsehide cover.

Cloth Caps 45c

That is not an error—45c is correct. They are fine caps of good fabrics, stylishly cut, well-made, but sizes are broken up and some of the caps are a bit wrinkled. You can iron out the wrinkles and have a splendid cap for 45c.

Kro-Flite "Seconds" Golf Balls 47c Each (Per Dozen, $5.50)

Kro-Flite firsts are guaranteed for 72 holes without cutting. They defy the famous guillotine test. And "seconds" are identical in playing quality. Only slight paint molding defects distinguish them from "firsts."

Famous Rigden $5 Drivers and Brassies $2.95

One of the most popular models for two decades of golf. You're all familiar with its brass back—but a price like this is a stranger in Chicago—or anywhere!

Imported Golf Hose of Richest Wool $1.45

Soft, rich imported hose in all of the smart colors; fancy tops are included. Stock up for the season.

Bats, formerly $2.50 95c

Also in Major League models; also second-growth selected ash; also in special size and finish—just a bit better than the bats above, and a little higher priced.

$4 Fielder's Gloves $1.95

(Also $4.50 and $5 Fielder's Gloves at $2.95) Full-size Major League models of fine horsehide.

Colored Slickers $5.50

Full length slickers made of specially treated balloon cloth. Choice of yellow, green or black.

A. G. Spalding & Bros.

211 South State St.

MOON MULLINS—SHE GOT UNCLE OSCAR OFF THE BARGAIN COUNTER

TRANSFORM FARM INTO GOLF COURSE AT EUCLID HILLS

New Club Plans to Open on Memorial Day.

BY HARLAND ROHM.

Work of transforming a first rate farm into a first rate golf course is progressing so rapidly at Euclid Hills, the new south side Masonic Golf club, that officers are laying plans for the opening of the first nine holes on Memorial day and the entire eighteen holes by July.

What is actually happening on the 160 acre tract on Roberts road at 147th street at present is reseeding some winter killed spots on the fairway, planting of the greens with Flossmoor bent stolons, and the building of a private road into the property. The greens were built last fall, but planting awaited installation of the water system.

Turn Farm Into Clubhouse.

Remodeling of the farm buildings, an eight room house and two barns, into a temporary clubhouse will start shortly. The barns will be made into locker rooms, connected by a pergola with the farmhouse, which will be revamped into a clubhouse.

The course, which is being built under the direction of Leonard Macomber, will be 6,683 yards in length, with a par of 73. Three of the holes cross a creek and two stretch alongside one of the banks, offering plenty of danger of a disheartening "plop" for a poorly hit ball. The longest hole is 560 yards and the shortest a 140 yard mashie pitch. For the opening not quite sixty traps have been laid to catch the unwary, but these will be increased in number later.

Anderson Named Pro.

Sandy Anderson will be the pro and Jerry Conover, formerly of Sunset Ridge, the greenskeeper. J. D. McGuffin is president of the club. Members will hold a meeting at the Shoreland hotel next Tuesday night.

For the purpose of promoting a spirit that will enable any member to drop out to the club at any time and make up a foursome in the locker room, President Allen Bowen of Calumet has called on every committee chairman and member to attend a get-together dinner at the clubhouse Saturday night. At the meeting it is hoped to lay the foundation for complete coöperation between all committees and incidentally to introduce to members who haven't been out this year a course which is in near midseason condition.

The Hamilton Club Golf association will hold its annual meeting and beef steak dinner at the club at 6:30 tonight. After dinner the golfers will try pitching and putting for prizes in the gym.

Porto Rico Legislature Passes Boxing Bill

SAN JUAN, Porto Rico, April 14.—(AP)—A bill legalizing boxing in Porto Rico and providing for its regulation by a commission has been adopted by both houses of the Porto Rican legislature.

East Lengthens Odds on Osmand in Kentucky Derby

BY FRENCH LANE.

Training camp reports indicate that Joseph E. Widener's Osmand is still a logical short priced future book favorite to win the Kentucky Derby. But the betting, particularly in New York, hints that Osmand as a Derby contender is not such a great horse after all.

JOSEPH E. WIDENER.

There was a $6,000 commisson on Osmand in Chicago yesterday. Chicago books had quoted him at 5 to 1.

Frank Shannon, operating one of the big New York books, laid part of the bet. "Would like to have more at the same price," Shannon wired his Chicago representative.

Chicago turf followers who heard of the transaction were trying to diagnose the Osmand-Derby situation. They could figure it only two ways.

Either Osmand, after showing sensational speed in his Derby trials, has given signs of staling off in his training work.

Or the east has discovered a Derby candidate which it thinks will run him ragged when they jump away from the barrier at Churchill Downs on May 14.

The new Illinois Turf association of which Stuyvesant Peabody is president and Charles Bidwill is secretary will begin to function next week.

Its first work will be to grant trainers and jockeys licenses for the Illinois season which opens at Aurora next Thursday.

There will be a meeting of the association here today when a license committee will be appointed. It is understood that when the license committee meets Kentucky will have a representative present and that the licenses granted here will be much the same as those granted in the Blue Grass state.

Col. Matt J. Winn, still wondering where he is going to put all the Kentucky Derby patrons at Churchill Downs on May 14, arrived in Chicago yesterday for the meeting of the Illinois Turf association and to advance plans for the summer season at Lincoln Fields.

"This looks like the most interesting Derby we ever have staged," Col. Winn said. "It is an open race. I could tell you the names of from 40 to 50 owners who have told me they think their candidates will win it. Mild spring weather has made it possible for the Derby colts and fillies to be more advanced in their training than in most years. It would be hazardous to try and guess the number of starters. But it will be a big field, possibly one of the largest that ever has started in a Derby."

Prep Mat Prelims Carded at Bartlett Gym Today

Preliminary rounds of the University of Chicago's second annual Cook county wrestling interscholastic will be held at Bartlett gymnasium this afternoon and evening. Teams from all local high schools have entered. Harrison and Tilden, who showed strength in winter dual meets, are the favorites to win the tourney. The semifinal and final rounds in each division will be held at the Midway tomorrow.

Ballyhoo Over Tunney Fight Stirs Rialto

BY WALTER ECKERSALL.

The possibility of a world's heavyweight championship bout in Chicago this summer or early fall between Gene Tunney, the titleholder, and an outstanding challenger stirred local boxing circles yesterday.

Promoter James Mullen, who held the conference with Billy Gibson, manager of Tunney, last Wednesday, received several calls from business men promising their financial support. Managers of hotels also dropped in on Mullen to ascertain a probable date and to verify the announcement.

Mullen said he had all the financial backing he needed and that it is up to Tunney and Gibson to name the price, so that he can go ahead with arrangements. If successful in signing Tunney, Mullen will select the best heavyweight available for an opponent.

The promoter announced that Mayor William Hale Thompson favors the match. The mayor believes it will go a long way toward boosting Chicago and making it the sports headquarters of the world.

CONTRACT BINDING?

New York, April 14.—Around the well upholstered offices of Madison Square Garden, where Tunney's contract to fight exclusively for Tex Rickard reposes in the safe, there is some uplifting of eyebrows over the optimistic assertions of Billy Gibson, the champion's manager, that "gentleman Gene" is now a "free agent" and ready to dicker with Chicago promoters or others ambitious enough to seek the next heavyweight title bout.

"Gibson has been misinformed if he has any idea that the New York Boxing commission has voided Rickard's contract with Tunney," according to a spokesman for the promoter, now vacationing.

"All the commission did was to declare its hands off all private agreements or fight contracts until the final papers are submitted to it with all parties signed. No one knows any better than Gibson or Tunney that the contract they signed with Rickard in St. Louis holds good."

Eckersall's Gossip of the Boxers

Boxing bouts will feature the cruise of Mayor Thompson and his party down the river to New Orleans. Promoter Mullen has arranged a series of bouts to be held on Thursday afternoon aboard the boat.

Chuck Wiggins and Young Stribling will be the boxing attraction at Louisville, Ky., on May 13, the night before the Kentucky Derby. The match was closed yesterday, according to Ray Alvis, manager of Wiggins.

Joey Sangor of Milwaukee and Henry Lenard of South Chicago will be the principals in the windup of the show at White City on April 25. This bout was scheduled for the same place about six weeks ago, but had to be called off because of an injury to Sangor's nose. The boxing commission ruled that as soon as Joey recovered he must make his first appearance in the state at White City.

Eddie Shea, the west side Italian featherweight, has started training for a number of matches. Eddie has been out of the ring for two months with an injured left hand. He also had his tonsils removed.

Nate Lewis, who has been connected with boxing for twenty-five years, intends to stage shows at one of the ball parks during the outdoor season.

John Righeimer, chairman of the boxing commission, yesterday announced no action was contemplated in regard to the Shade-Krug match. He is satisfied Shade and Krug did their best.

Mique Malloy is having his park, at 74th and Aberdeen streets, repainted and put in shape for his first outdoor show next month.

Rickard's Ring Plans Halt at Judicial Snag

New York, April 14.—(AP)—Tex Rickard's heavyweight program struck a couple of snags today. One of them, an injunction suit filed by Walter Taylor, Cleveland promoter, to stop the Jimmy Maloney-Jack Sharkey bout at the Yankee stadium May 19, may require a stiff legal battle before it is removed.

The other involves the disappearance of Paulino Uzcudum, who failed to show up this afternoon to sign articles for a 15 round match at the stadium June 22, after the Spaniard's board of managers had come to agreement with Rickard's matchmaker, Jess McMahon, on all points involved.

When Paulino was still missing two hours after the time fixed for the signing McMahon postponed the ceremony until tomorrow. He regards the match as clinched, however, as a result of Delaney's acceptance of the 15 round route preferred by Paulino.

Taylor's suit, filed in federal court, is based on the failure of Jimmy Maloney to fulfill an alleged agreement to box Johnny Risko in Cleveland on or before May 1.

It had been understood that Rickard substantially reimbursed Taylor for promotion losses in order to cancel Maloney's Cleveland appearance, but the promoter, in the papers filed, now claims he is facing further losses unless Maloney goes through with a bout in the Ohio city. His complaint cites a contract drawn up here Feb. 13, signed by Taylor, Rickard, and Dan Carroll, Maloney's manager, who put up $1,000 to guarantee Maloney would fight in Cleveland.

ILLINOIS HOUSE VOTES $20,000 FOR RING COMISH

Springfield, Ill., April 14.—[Special.]—Though the author of the law which created it found fault with the expenditures of the Illinois athletic commission, that body today won handily its house fight for the passage of the $20,000 deficiency bill with which to meet the obligations it has created.

The measure received 107 votes, five more than enough to put it through the house with the emergency clause. It now goes to the senate, where it is not likely to meet serious opposition. The commission has ample funds, its fees to date amounting to some $30,000. Passage of the bill is necessary, however, to make the money available, as the fees are paid directly into the state treasury.

Representative Roy M. Green of Rockford, who fathered the athletic commission, raised the question as to the expenditures of the commission. He said it had spent its original appropriation in investigating trips and the work of inspectors. He voted for the deficiency bill, however, stating that he did so "with reservations."

Representative Sidney Lyon of Chicago defended the commission and its expenditures. He said its work had resulted in giving Illinois the best code of boxing in the country. Walter George, the secretary, he characterized as the hardest working man in Illinois.

Your Coat & Vest can be MATCHED with New TROUSERS
MATCH PANTS CO.
20 W. JACKSON BLVD.

Wonderful Golf is calling You

THEY'RE playing golf now. They're hiking through restful, inspiring scenery. They're riding horseback—playing tennis—enjoying a delightful social life at French Lick and West Baden.

Why not join them? Join these leaders in business and society—these noted men and women who are here for complete refreshment of mind and body.

If you wish you can take the waters and special treatments which are famous for their efficacy in rebuilding the rundown system. Here you can relax—forget all worry—play to your heart's content. New spirit, new health await you at

French Lick and West Baden Springs
The Carlsbad of America

In the foothills of the Cumberland Mountains in Southern Indiana, just a night's ride from Chicago on the

MONON ROUTE
CHICAGO, INDIANAPOLIS & LOUISVILLE RY.

For Tickets or Reservations, Apply or Telephone
DEARBORN STATION, Polk and Dearborn Streets, Phone Harrison 9830
CONSOLIDATED TICKET OFFICE, 161 West Jackson Boulevard, Phone Wabash 4600

EMERSON HATS

"Norwood"—
A jaunty style. Brim snaps front, back or side. Silver, Chamois, Niagara, Russet and all soft shades.

Look at your hat—Everyone else does.

Greet Easter in an Emerson Hat and you'll join Chicago's smartest dressers! Emersons give the wearer an air of importance; they embody the newest style touches from London; they're quality hats for men who appreciate the appearance of quality.

They've been outstanding values since your grandfather's time, they're hats discriminating men are wearing today. Last call for Easter! Ask your dealer today to show you America's Greatest Hat Values.

America's Greatest Hat Values
Sold by over 100 Chicago Merchants
$5.00 to $8.00
MURPHY-GORMAN CO.
Hat Manufacturers for 51 Years
CHICAGO OFFICE, Great Northern Hotel — NEW YORK OFFICE, 200 Fifth Avenue — FACTORY, Danbury, Conn.

DUTCH MASTERS

DUTCH MASTERS

CONSOLIDATED CIGAR CORPORATION
NEW YORK
Distributed by P. J. RUBEY CO.,
[illegible]

CANADA DRY GINGER ALE, Incorporated

OFFICE OF THE VICE PRESIDENT

25 WEST FORTY-THIRD STREET
New York, N.Y.

December 15th, 1926

Chicago Tribune,
Chicago, Illinois

Gentlemen:

Our Sales Analysis of Zone 7, comprising the States of Illinois, Indiana, Iowa, Michigan and Wisconsin, shows that, for the first eleven (11) months of 1926, we went well over the $1,000,000.00 mark.

This volume is very gratifying to us and we feel that a substantial recognition is due your paper, and particularly your Merchandising Service, for the part you played in securing these splendid results.

It gives us real pleasure, therefore to enclose our schedule in Rotogravure and Black-and-White for 1927.

Very truly yours,
P. M. Boggs
P.M.BOGGS,
V.P. & Asst. General Manager.
CANADA DRY GINGER ALE, Incorporated.

PMB.FB

CANADA DRY boosts Chicago Territory sales to one million dollars in two years! 55% of its campaign was *Chicago Sunday Tribune Rotogravure*

The Sunday Tribune boosted sales for Canada Dry Ginger Ale. But it has been equally successful in increasing sales for washing machines, oil burners, a wide variety of food products, toilet preparations, etc. Glance over this partial list of advertisers using 5,000 lines or more in the Rotogravure Sections of The Chicago Tribune during 1926—

Æolian Company — *Duo-Art Pianos*

Armour Soap Company—*Dona Castile Soap*

Aspirin (Sterling Products Company)—*Bayer's Aspirin*

Bradley Knitting Company—*Knit Sweaters, etc.*

Canada Dry Ginger Ale—*Ginger Ale*

Chase & Sanborn—*Coffee*

Colgate & Company—*Ribbon Dental Cream*

Coral Gables—*Florida Real Estate*

Corn Products—*Mazola*

Coty, Inc.—*Perfumes and Powders*

Daggett & Ramsdell—*Cold Cream*

Eastman Kodak—*Cameras and Supplies*

Fleischmann Company—*Yeast*

Frigidaire—*Electric Refrigerators*

Andrew Jergens Co.—*Soap*

Jas. S. Kirk Company—*Soap (Jap Rose)*

Lambert Pharmacal Company—*Listerine and Tooth Paste*

Lehn & Fink—*Pebeco Tooth Paste*

The Miller Co.—*Lamps*

Paige Detroit Motor Car Company—*Motor Cars*

Pepsodent—*Tooth Paste*

Pond's Extract Company—*Facial Cream*

Procter & Gamble—*Ivory Soap*

R. J. Reynolds—*Camel Cigarettes*

Royal Baking Powder—*Royal Gelatin*

E. R. Squibb & Sons—*Tooth Paste and Cod Liver Oil*

Standard Oil Co.—*Red Crown Gasoline*

Studebaker Corporation of America—*Studebaker Cars.*

Williams Oil-O-Matic Corporation—*Oil Heaters*

CANADA DRY GINGER ALE made its first appearance in the Chicago Territory a little over two years ago. This national distributor started its campaign in the face of strong local competition and set out to conquer the country, market by market, and zone by zone, using newspaper space almost exclusively. Their national appropriation runs into the hundreds of thousands, but they have used no national magazine space.

During 1925 and 1926 Canada Dry invested $203,214 in Chicago newspapers. In The Tribune alone they spent $111,567. Canada Dry sales soared to well over $1,000,000! Here's how Canada Dry divided its appropriation in Chicago in 1925 and 1926:

	1925 and 1926
Tribune Rotogravure	$111,567.00
The News	22,395.00
Herald and Examiner	21,252.00
American	48,000.00
Tribune Rotogravure	$111,567.00
All Other Papers Combined	91,647.00

During these two years Canada Dry spent 21% more money in Tribune Rotogravure than in all the other Chicago papers *combined!*

Canada Dry has scheduled 26,460 lines of Tribune Rotogravure for the first ten months of 1927, thereby manifesting their continued faith in the Chicago market and the strength of The Chicago Tribune.

Here's the story: Canada Dry came into Zone 7—a new market with a new product. A powerful advertising influence was needed. The Chicago Sunday Tribune filled that role for Canada Dry.

"We feel," writes P. M. Boggs, vice-president and assistant general manager of Canada Dry, "that substantial recognition is due The Chicago Tribune for the part you played in securing these splendid results. In placing Canada Dry on the market we have followed The Tribune's zone plan of merchandising, firmly entrenching our position in one market before going on to conquer the next."

Canada Dry placed 100% of its Tribune advertising in the Rotogravure Picture Section of The Chicago Tribune.

The Sunday Tribune dominates an unusually rich and responsive area. Here is a tremendous market of cities and towns, closely grouped at the head of the richest valley in the world—an economic and geographic unit! Here 20,000,000 people live in a 200-mile radius. Their net income is eight billion dollars annually. And The Sunday Tribune is read by 60% of all the families in 1312 cities and towns in this zone.

Where Shall I Put My Advertising To Dominate Zone 7?

Leading National Weekly	*Cost Per Page*	*Milline Rate*
Cost of B. & W. Page	$8,000.00	$4.40
Total Circulation	2,724,876	
Circulation in Zone 7	478,468	

Chicago Tribune Roto Sections	*Cost Per Page*	*Milline Rate*
Cost of Color Page—Picture Section	$4,000.00	$1.75
Magazine Section	3,000.00	1.33
Total Circulation	1,203,223	
Circulation in Zone 7	1,132,378	

And by States

Leading National Weekly		*Chicago Tribune Circulation*
186,283	*Illinois*	86[illegible],812
68,172	*Indiana*	89,761
56,045	*Iowa*	59,527
112,086	*Michigan*	40,490
55,882	*Wisconsin*	74,788
478,468		1,132,378

Men experienced in The Tribune plan of advertising and merchandising are at your service. They can show you how your national campaign may be extended forcefully by this newspaper. A letter or phone call will bring a Tribune man to your office.

Chicago Tribune

THE WORLD'S GREATEST NEWSPAPER

Circulation—Daily, 762,750; Sunday, 1,203,223

6½% Bonds

We are offering an issue of 6½% 1st Mortgage Bldg. and Leasehold Bonds with the following attractive features:

1—The sound appraised value of the property is 178% of this bond issue.

2—The average net income is estimated at 2.18 times the maximum interest requirements.

3—Monthly sinking fund payments to the Trustees will retire 69% of the bonds by maturity.

Full details on request

E. H. Ottman & Co., Inc.
137 So. La Salle St., Chicago

6½% With Safety

Secured by FIRST MORTGAGE BONDS on choice Garfield Park property

Resources $13,500,000

Madison & Kedzie State Bank
Madison and Kedzie Ave.
Phone Kedzie 3980

Specialists in

Joint Stock Land Bank Stocks—Bonds

Comparative table based on statements of Jan. 31, 1927, sent on request

Koeppe Langston, Loper & Co.
39 S. LaSalle St., Chicago
Randolph 0980

Sure FINANCIAL INDEPENDENCE may be built with **Equitable Bonds**
Safety of Principal
Certainty of Income

April Offerings
Tudor Manor Apartments
First Mortgage Gold Bonds

Equitable BOND & MORTGAGE CO.
110 N. Dearborn Street, Chicago

The name **Brandt** on Real Estate Bonds—

signifies that the knowledge accumulated during 43 years of loan-making is inscribed into every factor making an issue—adequate security, safety of principal and dependable income. Let us send you details of our 6½% issues, and 6% individual mortgages. Call Central 4565.

ELI BRANDT & Company, Inc.
30 N. LA SALLE STREET
ESTABLISHED 43 YEARS

United Cigar Stores
Common Stock

Listed on the New York Stock Exchange

Special Bulletin on Request

F. A. Brewer & Co.
Members Chicago Stock Exchange
208 South La Salle Street
Telephone State 9855

NEW YORK BOND TRANSACTIONS

GENERAL BOND MARKET.

Total sales, par value, Thursday, April 14, 1927; Total sales, 1927 … Previous year …

UNITED STATES GOVERNMENT WAR LOANS.

Note—Fractions on United States government bonds, including net changes, are quoted in thirty-seconds of 1 per cent.

FOREIGN. — DOMESTIC.

[illegible]

SHORT COVERING BEFORE HOLIDAY ADVANCES GRAIN

BY CHARLES MICHAELS.

Evening up for the holiday furnished a good part of the trade in wheat, and shorts covered rather freely causing a higher level of values, the finish being ⅜@½c higher after a range of ⅝@⅞c for the day, with May at $1.32⅝, July $1.28⅜@1.28½, and September $1.27. Corn was unsettled and while higher early broke sharply toward the last and finished unchanged to ¼c lower, with May 70⅛c, July 75½@75⅝, and September 79½c. Oats were ⅜@½c higher, with May 43⅝c, July 44⅜c, and September 43¾c. Rye gained ⅛@⅞c, with May $1.01⅝, and July 99½c.

Forecast for frost or freezing weather in western Kansas, following rains, had some effect on sentiment in wheat and led to local buying of the deferred deliveries, while commission houses sold on all the minor upturns. There was also some buying early that was attributed to the removal of hedges against export sales, the business in all positions for the day being estimated finally at 800,000 bu, of which at least 280,000 bu were durum. May durum at Duluth closed 1⅛c higher at $1.47⅞, or 12⅛c over Chicago May.

Need Dry Weather for Wheat.

Heavy rains were shown over a good part of the winter wheat belt, and a period of dry and warmer weather is now regarded as beneficial and is also needed in the American northwest, where seeding is delayed to some extent. A private report indicated practically no seeding had been done in North Dakota, Minnesota, or Montana. The trade look for much lighter world's shipments to be shown in Monday's statement, with a fairly good decrease in the domestic visible supply.

Foreign markets will be closed until Tuesday. Liverpool finished ⅛@½d higher, with a light trade. The export demand was surprisingly liberal considering the Easter holidays, and premiums at the gulf were firm. Winnipeg gained ⅛@½c for the day and the first of the winter storage fleet is expected to clear from Fort William today for eastern ports, although navigation will not officially open until April 19.

Corn Breaks Toward Close.

Short covering was on in corn early, but the market turned weak toward the last on aggressive selling led by a leading local professional, and the finish was about the bottom, with a heavy undertone. There was no improvement in the shipping demand, and the trade paid little attention to the continued wet weather, which is delaying plowing. However, there is still plenty of time for planting in the central west.

Houses with eastern connections bought oats and more than offset the easier tone in corn, and the close was within a fraction of the top. There was a little export business under way at the seaboard, and some buying of futures with export connections. Weather continues unfavorable for seeding.

Rye showed a firm undertone, with some buying credited to exporters, and the seaboard reported 200,000 to 250,000 bu sold abroad.

BIG SHORTS BUY LARD

Heavy buying of lard for foreign shorts has been on for nearly a week, with several million of pounds picked up presumably for German interests. Sellers have been warehouse men, packers, and scattered longs. Limited selling pressure brought a better tone to the market, and prices on futures advanced 17½c, with the close at net gains of 12½c. Liverpool lard was unchanged to 3d lower.

Short ribs were unchanged with little interest taken, while bellies were 20c higher, offerings being light. Cash trade was fair. Export clearances of bacon were 266,500 lbs and lard 1,470,450 lbs.

Prices follow:

	High.	Low.	Close Apr.14, 1927.	Apr.13, 1927.	Apr.15, 1926.
Clear Bellies.					
May	......	......	15.00	14.80	15.30
July	15.15	15.15	15.15	14.95	15.57
Lard.					
May	12.35	12.22	12.30	12.17	13.77
July	12.52	12.45	12.52	12.42	14.02
Sept	12.75	12.65	12.72	12.62	14.27
Oct	......	......	12.75	12.62	......
Short Ribs.					
May	......	......	14.10	14.10	14.42
July	......	......	13.60	13.60	14.62

BIDS AND OFFERS

Range of prices on bids and offer, good all day Saturday, follow:

	Bids High.	Bids Low.	Bids Close.	Offers High.	Offers Low.	Offers Close.
WHEAT.						
May	1.31⅛	1.31⅛	1.31¼	1.33½	1.33⅜	1.33½
July	1.27⅝	1.27⅝	1.27¾	1.29⅝	1.29	1.29⅛
Sept.	1.26½	1.26¼	1.26½	1.27⅝	1.27½	1.27½
CORN.						
May	69½	68⅝	68⅞	71	70½	70⅝
July	75	74½	74⅞	76	75⅞	75⅞
Sept.	79	78⅝	78⅞	80	79⅛	79⅛
OATS.						
May	43½	43	43	43¾	43⅝	43⅝
July	44¼	43⅞	43⅞	44½	44¼	44½
RYE.						
May	1.01¼	1.01	1.01	1.02½	102⅝	1.02⅝
July	99	98⅞	98⅞	1.00¼	1.00	1.00¼

GOOD ALL NEXT WEEK.

	Bids Wheat.	Bids Corn.	Bids Oats.	Offers Wheat.	Offers Corn.	Offers Oats.
May	1.28	66⅝	41⅞	1.35⅞	73	44⅝
July	1.24⅞	73	42⅞	1.31⅝	78½	45½
Sept.	1.24⅝	..	..	1.29⅛	..	..

TRADING IN GRAIN FUTURES

Purchases of grain futures on the Chicago Board of Trade, as compiled by the Grain Futures administration follow, last three ciphers omitted:

	Wednesday.	Wk. ago.	Last yr.
Wheat	40,227	30,024	51,998
Corn	15,042	13,206	13,594
Oats	2,273	1,957	2,716
Rye	1,347	1,885	884
Total, bu	58,889	47,072	69,192

STEEL MARKET.

NEW YORK, April 14.—(AP)—STEEL—Prices unchanged.

CASH GRAIN NEWS

Foreign demand for cash wheat was fairly active, considering the Easter holidays abroad, with sales of 800,000 bu in all positions, including durums, red winter, and Manitobas. Rye sales were 200,000 to 250,000 bu, and there was a scattered business in corn, oats, and barley.

Official receipts of grain at Chicago Thursday: Wheat, 15 cars; corn, 35 cars; oats, 35 cars; rye, 1 car; barley, 17 cars.

Range of prices of cash grain in leading markets follows:

WHEAT. — CORN. — OATS. — RYE, BARLEY, AND FLAX. — CLOVER AND TIMOTHY.

[illegible]

GRAINS·IN·ALL MARKETS

May Wheat. — July Wheat. — September Wheat. — May Corn. — July Corn. — September Corn. — May Oats. — July Oats. — September Oats. — May Rye. — July Rye. — May Barley. — July Flaxseed.

[illegible]

*Durum. †Exchange $4.85. ‡October. §Bonded.

WORLD'S GRAIN MARKET NEWS

With May wheat in Chicago on a shipping basis with St. Louis red wheat, purchases of a fair sized round lot of cash wheat made Thursday to come to Chicago, and prospects of more being shipped this way created a bearish feeling on May, and the tendency is to sell the May and buy the July in expectation of May working down closer to July.

Spreading operations in wheat were a feature of the trading. There was buying of May and selling of July and buying of September and selling of July, with selling here by northwest interests during the day.

Wheat stocks in Canada on March 31, as officially reported, were 175,978,000 bu, against 161,376,000 bu in 1926. Stocks this year include 109,872,000 bu in elevators, mills, and afloat, 51,366,000 bu in farmers' hands, and 14,740,000 bu in transit.

ROSIN AND TURPENTINE.

SAVANNAH, Ga., April 14.—(AP)—TURPENTINE—Firm; 62@63c; sales, 297 casks; receipts, 756; shipments, 819; stock, 4,730. ROSIN—Firm; sales, 832 brls; receipts, 2,391; shipments, 497; stock, 30,296. Quote: B, $8.05; D, $8.55; E, $9.35@9.55; F, G, H, I, $9.55@9.75; K, $9.75; M, $9.75@9.85; N, $10.25; WG, $11.50@11.75; WW, $13.75@14.50; X, $13.75@14.50.

STEVENS HOTEL TO HAVE BRANCH OF LOOP STORE

BY AL CHASE.

Boul Mich is to have its first branch of a State street department store in the new $30,000,000 Stevens hotel, now having its last final touches put on by the George A. Fuller company. Charles A. Stevens & Bros., one of State street's oldest, best known and most exclusive stores, will open a boulevard branch at the southwest corner of Michigan and 7th street, directly across from the Blackstone hotel.

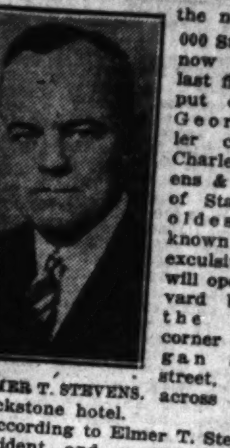

ELMER T. STEVENS.

According to Elmer T. Stevens, vice president and general manager of Charles A. Stevens & Bros., the new store will be a miniature replica of the main store on State street. It'll be on the first floor with thirty-seven feet frontage on 7th, and 120 feet on the boulevard.

To Open in Midsummer.

"We hope to have our new store open by August," said Mr. Stevens. "This doesn't mean that we contemplate leaving State street. We're merely opening a branch which we expect will cater primarily to transient trade. We believe that 75 per cent of our trade in our new Boul Mich shop will be out of town visitors to Chicago."

Mr. Stevens wouldn't disclose the length of the term or the rental. He pointed out that the deal was rather a family affair, as the hotel and store are both owned by members of the Stevens family. It is understood that it will be one of the most attractive shops on the boulevard architecturally and will carry a line of the finer things shown in the main store, according to Mr. Stevens.

Big Flats for Evanston.

Work is under way on Ridge Crest apartments, at the northwest corner of Ridge avenue and Hull street, Evanston, for W. Hayden Bell. The structure, which will occupy a site 254x175 feet, will contain seventy-two apartments of three, four, five, and six rooms. Some of the apartments are to have two baths.

Designed by Lindblad & Carlson, it is said the structure will be one of the largest in Evanston. It's to represent an investment of $575,000 and in this connection A. Holinger & Co. have underwritten a bond issue of $400,000 at 6½ per cent. Completion is scheduled for Oct. 1.

The thirteen apartment building at the southeast corner of 69th place and Indiana avenue was sold by the Midwest Construction company to S. A. Greenblatt and Peggie Halpern for a reported $77,500, subject to $45,000. The lot is 50x125 feet. Edward Singer & Co. and the Central Englewood Realty company were brokers.

RAILROAD NOTES

A complaint seeking a reduction in live stock freight rates throughout the eastern section of the country was filed yesterday with the interstate commerce commission by the American farm bureau federation. The commission was asked to require the eastern railroads to make lower rates for lean cattle in the stocker and feeder class than for fat cattle. The complaint said that the western and southwestern railroads now distinguish between the fat and lean stock in making rates.

The United States Lines have overcome the $1,000,000 deficit incurred last year and already have net earnings for the present year of $200,000, President Dalton of the Merchant Fleet corporation announced. He said this accomplishment had been made possible by the intense drive of the corporation for increased passenger and freight traffic and by a reduction in operating expenses.

SUGAR MARKETS.

NEW YORK, April 14.—(AP)—SUGAR—Raw was firm again today … 1-32c, while … Raw futures … 3@5 points … firmer and … lated now range … follow:

[illegible]

ARGENTINE EXPORTS.

Argentine exports of wheat were larger than expected. Details follow:

[illegible]

NOTICE TO HOLDERS REFUNDING MORTGAGE GOLD BONDS … THE COLUMBIA RAILWAY, POWER AND LIGHT COMPANY …

[illegible]

NOTICE IS HEREBY GIVEN … AMERICAN EXCHANGE IRVING TRUST COMPANY … Dated, New York, April 7, 1927.

To the Holders of … NORTHWESTERN PUBLIC SERVICE COMPANY … BOARD NATIONAL BANK OF NEW YORK … NORTHWESTERN PUBLIC SERVICE COMPANY. By Harry Bell, President. ATTEST: D. L. …, Secretary.

To the Holders of the … Series A. of NORTHWESTERN PUBLIC SERVICE COMPANY … NORTHWESTERN PUBLIC SERVICE COMPANY. By Harry Bell, President. ATTEST: D. L. …, Secretary.

COLUMBIA GAS & ELECTRIC CORPORATION

The Board of Directors has declared this day the following quarterly dividends: Cumulative 6% Preferred Stock Series A, No. 2, $1.50 per share. Common Stock (No Par Value) No. 2, $1.25 per share. Both dividends are payable on May 16, 1927 … EDWARD REYNOLDS, Jr., Secretary-Treasurer. April 5, 1927.

REAL ESTATE LOANS … RANDOLPH 6600

THE BOSTON HERALD
New England's Real Financial Medium

NOTICE TO PUBLISHERS OF SCHOOL TEXT BOOKS. The State Board of Education of the State of New Mexico … Santa Fe, New Mexico.

Manufacturer's Agent

wanted in Chicago by manufacturer of Brass and Copper Products. Prefer agent with established office who is now selling kindred lines … Actual figures … acquaintance with the trade essential. Address, giving detailed information.

S P 512, TRIBUNE

In respect to the memory of our former Vice-President and lifetime associate

Richard Batchelder Young

all of our offices will be closed Saturday, April sixteenth

E. H. Rollins & Sons

A High Caliber and Experienced Securities and Bond Sales Manager Wanted

A man who is thoroughly versed in the organization, management and directorship of a well producing sales unit for a high grade Illinois securities corporation. Only men of honesty and integrity need apply. All applicants are requested to give full information in regard to themselves, such as education, age, experience and references. These replies will be held strictly confidential. The right man will be given a liberal commission and drawing account with possible future interest in the company.

Address C B 374, Tribune

Recorded Preference

Those who follow the announcements of new security issues will note a frequent recurrence of the phrase "Appraisals by The American Appraisal Company."

Had they tabulated this frequency for three years, they would have discovered a 309% preference for American Appraisals over any other.

Chicago
38 South Dearborn Street

The American Appraisal Company

The Distribution Terminal & Cold Storage Company

First Mortgage 6¼% Gold Bonds

Due 1952

Price 100 and Accrued Interest Yielding 6¼%

TAYLOR, EWART & COMPANY
Investment Securities
137 So. La Salle St., Chicago

We Own and Offer

a selected list of sound bonds in the following classifications:

REAL ESTATE—at prices to yield 5.50% to 6.40%
INDUSTRIAL—at prices to yield 4.75% to 6%
UTILITY —at prices to yield 4.70% to 5.25%
RAILROAD—at prices to yield 4.75% to 5.35%
MUNICIPAL—at prices to yield 4.05% to 4.15%
FOREIGN —at prices to yield 4.90% to 7.10%

Lawrence Stern and Company
Investment Securities
231 So. La Salle St., Chicago

Railroad Bonds

of recognized stability have always been highly regarded by investors, both private and institutional. Our current offerings indicate attractive opportunities now available in securities of this class.

Offerings submitted on request.

STONE & WEBSTER AND BLODGET
INCORPORATED
38 S. Dearborn St., Chicago
Telephone Randolph 2780

1927 Analyses

S. S. Kresge Co.
F. W. Woolworth Co.
McCrory Stores Corp'n.

The above analyses are now ready for distribution.

Send for copies

Merrill, Lynch & Co.
29 S. La Salle St., Chicago
Members:
New York, Chicago, Detroit and Cleveland Stock Exchanges

Interstate Power Company
First Mortgage 5% Gold Bonds
Due January 1, 1957
Price 97½ and accrued interest To Yield About 5.16%
Descriptive circular upon request

THE NATIONAL REPUBLIC COMPANY
La Salle and Adams Sts., Chicago
(GROUND FLOOR)
Telephone State 4600

ALL CLASSES OF LIVE STOCK UP ON LIGHT SUPPLY

CHICAGO LIVE STOCK

HOGS.

Receipts, 21,000; shipments, 3,500.

Bulk of sales	$10.55@11.35
Heavy butchers	10.50@10.95
Butchers, 180@250 lbs.	11.00@11.50
Medium weights	10.60@11.15
Heavy and mixed packers	9.85@10.25
Rough and heavy packers	9.55@ 9.80
Light bacon, 160@180 lbs.	11.25@11.60
Selected, 140@155 lbs.	11.25@11.60
Stags, subject to dockage	9.15@10.40
Pigs, poor to choice, 50@125 lb	8.25@11.40

CATTLE.

Receipts, 8,000; shipments, 3,000.

Prime steers, 1,100@1,500 lbs.	$13.75@14.00
Good to choice, 1,050@1,650 lb	12.00@13.70
Poor to choice, 900@1,400 lbs.	9.00@13.25
Yearlings, 750@1,100 lbs.	10.75@13.00
Bulk of steers	9.85@13.00
Low grade killing steers	7.00@ 8.75
Fat cows and heifers	6.25@10.75
Canners and cutters	4.25@ 5.50
Bulls, poor to choice	6.25@ 8.50
Poor to best calves	9.00@13.50
Stockers and feeders	6.75@ 9.75

SHEEP AND LAMBS.

Receipts, 9,000; shipments, 2,000.

Wethers, poor to choice	$10.00@12.00
Ewes, fair to best	8.25@11.25
Yearlings, fair to best	12.00@15.25
Fed western lambs	14.50@17.00
Native lambs	14.25@16.75
Native lambs, culls	11.00@12.50

COMPARATIVE PRICES.

HOGS—Bulk of sales yesterday	$10.55@11.35
One month ago	10.85@11.65
One year ago	11.40@13.15
CATTLE—Bulk of sales yesterday	9.85@13.00
One month ago	9.00@11.65
One year ago	8.75@10.25
SHEEP — Western range lambs yesterday	14.50@17.00
One month ago	14.25@15.35
One year ago	11.75@14.00

Dwindling supplies sent all classes of live stock to higher levels yesterday. Fourteen dollar cattle and $17.00 lambs appeared on the bulge. Combined receipts of all kinds of live stock were smallest for Thursday in nine months, showing a decrease of 26,000 head compared with last Thursday.

Arrivals of hogs at 21,000 were smallest for Thursday since last September. Medium and weighty butchers advanced fully 10@15c, forcing the general average 10c higher at $10.95, within 5c of the highest in more than a week. Small shipping orders caused a weak close in light and underweights, following a strong to 10c higher opening. Fancy 150@161 lb. averages reached $11.60, the day's peak.

Small packers and speculators purchased hogs with moderate freedom on the upturn in view of the small run of 14,000 estimated for today. Larger houses proceeded more cautiously in an attempt to avert a sharp upward swing of the general market at the close of the week. Butcher grades finished at the high point of the day, with few of the 11,000 hogs in the pens at the close being in first hands.

Prime 1,368 lb beef steers carried the year's peak price for load lots to $14.00, highest for the weight since December, 1925, and $2.00 above the extreme top for heavy cattle in 1926. Top weighty steers in 1925 advanced from $11.25 in May to $16.35 in September of the same year. While there is an acute scarcity of highly finished steers, total cattle receipts are running moderately large.

Cattle receipts first fourteen days in April are slightly greater than a year ago. Receipts in April, 1926, were third largest for the month since 1907. The shortage of top weight steers swung some demand to lighter weights, advancing 1,095 lb South Dakota yearlings to $13.25 yesterday, a new high for the year. Butcher stock held firm, 72 choice 620 lb heifers selling at $10.60. Calves sold steady.

Spring Lambs $23.50.

Buyers scrambled for desirable fat lambs, a local packer paying $17.00 for choice 78 lb Colorado fed offerings. Genuine native spring lambs averaging 50 lbs reached $23.50 and 61 lb averages $21.00. Competition for offerings suitable for "Greek" holiday festivities is becoming brisk and higher springer prices are expected next week. Shorn aged lambs reached $15.75. Market for aged sheep and yearlings strengthened in sympathy with lambs.

MORE COTTON USED; EXPORTS INCREASED

Consumption of cotton in the United States in March, as given by the census bureau was 694,193 bales, against 635,896 bales last year. This sets a new record for cotton consumption in this country. Of linters there was 69,176 bales, making consumption of the latter for the season 4,718,000 bales, against 4,505,000 bales, the previous record made in 1917, an excess of more than 200,000 bales over that figure.

Details of consumption and supplies follow:

	1927 bales.	1926 bales.
Cotton Excl. Linters—		
Consumed March	694,193	635,896
In cot. states	497,169	439,838
Cons. estab. March 31	1,980,103	1,771,897
Public stor. and in comp.	4,491,955	4,164,062
Imported	41,287	45,726
Exp., including lint.	1,129,537	519,732
Linters—		
Cons. March	68,176	65,636
Cons. stores	226,987	183,508
Pub. stor. and at comp.	79,140	87,763
Exported	45,495	7,711
Spindles—		
Active March	32,919,288	33,245,114

The cotton market has shown ability to absorb considerable selling and hold values steady as values moved within a small range and closed 1 point lower to 4 points higher on Chicago futures and unchanged to 4 points higher in other markets. Spots were unchanged at 14.50c in New York and 14.20c in New Orleans. Liverpool closed unchanged to 1 point higher.

Prices in leading markets follow:

CHICAGO MARKET.

	High.	Low.	Close.	Prev. close.	Last year.
May	14.33	14.28	14.28	14.28	18.28
July	14.49	14.43	14.44	14.44	17.85
October	14.67	14.62	14.63	14.63	16.95
December	14.82	14.78	14.78	14.78	16.88
January	14.87	14.83	14.84	14.80	....

NEW ORLEANS MARKET.

	High.	Low.	Close.	Prev. close.	Last year.
May	14.27	14.21	14.21	14.21	18.11
July	14.47	14.41	14.42	14.40	17.69
October	14.62	14.55	14.56	14.55	16.77
December	14.75	14.71	14.71	14.70	16.77
January	14.79	14.74	14.74	14.73	16.77

NEW YORK MARKET.

	High.	Low.	Close.	Prev. close.	Last year.
May	14.28	14.18	14.18	14.18	18.82
July	14.47	14.40	14.40	14.40	18.26
October	14.74	14.68	14.69	14.66	17.38
December	14.90	14.85	14.87	14.83	17.06
January	14.94	14.90	14.91	14.87	16.98
March	15.11	15.07	15.08	15.04	....

Exports were 4,693 bales, making 9,209,843 so far this season; ports receipts 16,010; U. S. port stocks 2,280,469.

COFFEE MARKETS.

NEW YORK, April 14.—(AP)—COFFEE—Futures were quiet today. July sold up from 12.62 to 12.68c, closing nominal at 12.69c, the general market closing net unchanged to 5 points higher. Spot, quiet, Rio 7s, 15¾ to 16c; Santos 4s, 17½ to 18c. Owing to the holiday in Brazil there were no official cables from the primary markets and few cost and freight offers were received. The latter included Bourbon 3s and 5s at 18.45c. Receipts at the two Brazilian ports, 40,000 bags; Jundiahy receipts, 27,000. Prices follow:

	Sales, bags.	High.	Low.	Close.	Prev. close.
May	7,250	13.68	13.62	13.68	13.64
July	5,250	12.69	12.62	12.69	12.64
Sept.	2,750	11.93	11.90	11.92	11.91
Dec.	2,000	11.50	11.48	11.50	11.49
Jan.	....	....	....	11.45	11.45
Mar.	250	....	....	11.24	11.19

CHICAGO STOCK TRANSACTIONS

Thursday, April 14, 1927.

Day's sales..............43,000   Year ago..............55,000   Total, 1927..........2,441,000   Year ago..........4,246,000

Interest was spread over a greater number of issues in Chicago stock trading yesterday, although total sales were only about 3,000 shares higher than the previous day. Auburn Automobile was a feature, registering a new high for all time at 112 and closing at 111, a net gain of 2½ on the day. Stewart-Warner was the object of pool activity accompanied by reports that no change in the dividend will take place, and the stock moved up 2½ to 61½. U. S. Gypsum advanced 2¾ to 104¾ and Borg & Beck gained 1¾ to 59¾. Evans B was a point higher to 37 and the A stock was up ⅛. Wahl closed ⅞ up and Fair store and Armour preferred each gained ⅛. Adams Royalty was off a point to 24½ and United Iron Works eased ⅛.

Div. yld. per cent.	Bid.	Ask.	Description—	Sales.	High.	Low.	Close.	Net chge.	Close Apr. 15, 1926.
8.2	24½	25	Adams Roy	1,150	25	24½	24½	— 1	29¼
8.2	85	....	Am P Ut pfd.	110	85	84	85	+ 1	....
7.5	94	96	Am Fur Mart p	25	95	93	95	+ 1	....
7.0	99¾	....	Am P Serv pfd	59	100	99¾	100	+ ¼	....
....	2⅞	3	Am States A	1,200	3	3	3	....	2⅞
....	2½	3	Do B	400	3	3	3	— ¼	1⅞
....	9½	9¾	Armour Co A.	850	10	9¾	9¾	— ⅛	21⅞
11.5	61½	62	Arm & Co pfd	1,800	62⅛	60	61⅞	— ⅛	89⅞
8.1	87½	88	Arm Del pfd.	400	88	87	88	— 1½	95½
7.1	35	36	Asso Inv	100	35	35	35	....	....
[illegible]									

Div. yld. per cent.	Bid.	Ask.	Description—	Sales.	High.	Low.	Close.	Net chge.	Close Apr. 15, 1926.
5.0	39	41	Kuppenheim	15	40	40	40	....	....
....	10¼	10½	Libby McNeill	1,000	10¼	10	10¼	+ ⅛	....
5.5	110¼	111	Mid West Util	700	111¼	110	110½	— ¼	113
6.5	107½	108	Do pfd	250	108	107½	108	— ¼	106½
6.8	118	118¼	Do pr pfd	50	118¼	118	118	— ¼	115
10.3	37	39	†Midld Stl Prd	235	39½	39	39½	— ½	....
7.1	97½	98¼	Mid Util pfd A	58	98	98	98	....	96
6.9	102	102½	Do pr pfd	35	102	102	102	....	98½
....	16	....	Mosser Leather	12	16	16	16	....	....
7.7	65	65¼	Morgan Litho.	800	65¼	64	65¼	+ 1	55½
[illegible]									
....	....	....	†Wrigley	25	52½	52½	52½	[illegible]	[illegible]
....	....	....	Yates Mch	100	25¾	25½	25½	— ¼	28
....	....	....	Yellow Taxi	600	42	41	41¾	— ¼	45½

*Ex dividend. †Pays extra dividend. ‡Pays stock dividend.

BONDS.

Int. paid.	Bid.	Ask.	Issue—	Sales.	High.	Low.	Close.	Net chge.	Close Apr. 15, 1926.
[illegible]	[illegible]	[illegible]	CC&CB 5s'27	16,000	63	62⅝	62⅝	+ ⅝	50¼
[illegible]	[illegible]	[illegible]	ChRyB 5s'27	10,000	40½	40½	40½	+ 1½	33
[illegible]	[illegible]	[illegible]	HouG6½s' 31	75,000	105½	103½	105½	+ 2	97¼
....	[illegible]	[illegible]	SPF 5½s '37	3,000	100	100	100	....	....
....	[illegible]	[illegible]	UPUt 6s '47	10,000	100	100	100	....	....

NEW·YORK·CURB TRANSACTIONS

Thursday, April 14, 1927.
[By Associated Press.]

Day's sales.......................365,500
Bonds, par value..............$4,325,000

[illegible]

MONEY AND EXCHANGE

Money in Chicago firm at 4¾@5 per cent on collateral; commercial paper, 4@5 per cent, 5½ per cent over the counter. Bankers' acceptances, 3½@4 per cent. Chicago clearings yesterday were $125,400,000, compared with $117,200,000 a week ago and $114,700,000 a year ago.

NEW YORK MONEY MARKET.

NEW YORK—(AP)—Prime commercial paper, 4%; bar silver, domestic, 56¼c. Mexican dollars, 42⅝c. Call money firm; all loans, 4½; closing bid, 4½; time loans, steady; mixed collateral, 60 to 90 days, 4⅝@4½; 4 to 6 months, 4⅝@4½.

FOREIGN EXCHANGE.

Closing foreign exchange in amounts of $25,000 and over between banks as quoted by the Illinois Merchants Trust company:

London—	Apr. 14.	Apr. 13.	Wk. ago.	Yr. ago.
Cables	485.75	485.75	485.75	486.00
Checks	485.25	485.25	485.25	485.63
Paris—				
Cables	3.91⅛	3.91¾	3.91¾	3.42½
Checks	3.90⅞	3.90¾	3.90¾	3.42
The following quotations are for checks:				
Italy	4.96¼	4.97¾	4.81¾	4.02½
Antwerp	*13.90½	*13.90½	*13.90½	†3.76½
Swiss	19.23¾	19.23¾	19.24	19.30½
Holland	40.00	40.00	40.01	40.10½
Denmark	26.68½	26.68½	26.66	26.19
Sweden	26.79	26.79	26.79	26.80
Norway	25.84	25.81	25.86½	21.68
Spain	17.68	17.69¼	17.67	14.26
Germany	23.70½	23.70½	23.71	23.81¼
Austria	14.20	14.20	14.20	14.25
Poland	12.00	12.00	12.00	12.00
Greece	1.34	1.35	1.34½	1.29
Roumania	.62	.62	.61½	.41½
Jugo Sl.	1.76½	1.76½	1.76½	1.76½
Czecho Sl.	2.96½	2.96½	2.96½	2.96½
Finland	2.53	2.53	2.53	2.52½
Canada	‡.70	‡.70	‡1.17	§1.25
Argentine	42.53	42.53	42.53	39.97
Brazil	12.15	12.20	12.10	14.50
Hongkong	50.20	50.20	51.20	55.50
Shanghai	63.00	62.50	63.85	71.50
Japan	49.25	49.25	48.25	46.85
India	36.50	36.50	36.65	36.60
Bulgaria	.73	.73	.73	.73
Chile	12.13	12.15	12.07	12.23
Singapore	56.40	56.40	56.40	57.10
Hungary	¶17.50	¶17.50	¶17.50	§.00145

§Per thousand discount ‡Per thousand premium. All other quotations are values in American cents. *Belgium new unit, "Belga." †Belgian franc. ¶Hungary's new unit, "Pengo." §Hungary crown.

1	Inters Pow 5s '57	97½	97½	97½
1	Jed High Cl 6s '41	102½	102½	102½
26	Kay [J]&Co5½s '47	96½	96½	96½
5	Keys T Ph 5½s '55	93	93	93
5	Laclede G 5½s '35	100⅝	100⅝	100⅝
36	Leh P S 6s 2026	100	99⅝	99⅝
3	Long Isl Lt 6s '45	103½	103½	103½
6	Man Ltd 5½s '51	99⅝	99⅝	99⅝
1	Mass Gas 5½s '46	103⅝	103⅝	103⅝
21	McCory St 5½s '41	98¼	98	98¼
1	Miss Pac 5sF '77	100	100	100
1	Mont Wd Prop 5s '46	98½	98½	98½
6	Mor & Co 7½s '30	101½	101	101½
13	Narrag 5s '57	99⅝	99⅝	99⅝
13	Nat Dist 6½s '35	99	98½	98⅞
14	Nat P & Lt 6s 2026	102	101⅝	102
9	Nat Pub Ser 6½s	101⅝	101¼	101¼
1	Niag Falls P 5s	106	106	106
11	Nich & Shep 6s '37	101⅝	101⅝	101⅝
9	Nor Am Ed 5s '57	97⅝	97½	97⅝
[illegible]				

FOREIGN BONDS.

[illegible]

PRODUCE MARKETS

Eastern butter markets were off sharply with New York 1½@2½c lower, while Philadelphia lost 2@2½c, and Boston 1@1½c. Local prices were little changed, but the undertone was weak at the last in sympathy with eastern points. New York received 19,923 boxes New Zealand. Cheese prices steady.

Fresh eggs sold at former prices with a somewhat better demand. Receipts 24,122 cases. Live poultry unchanged. Receipts, 3 cars and 1,553 coops.

Potatoes were in fairly good demand with Wisconsin stock firmer at $1.95@2.20 per 100 lbs. Receipts, 72 cars with 295 cars on team track.

WHOLESALE CREAMERY BUTTER PRICES

	—Chicago— Whole milk.	Centralized.	New York.	Boston.	Philadelphia.
93 score	....	....	51½	....	52½
92 score	49¼	....	50½	52	51½
91 score	49¼	....	50	51½	51
90 score	48¾	40-49¼	49½	51	50
89 score	48	48½	49	50½	....
88 score	47½	47	48½	....	....
87 score	46	....	....	....	....
86 score	45	....	....	....	....

BUTTER PRICES TO CHICAGO RETAILERS

Score—	Tubs.	Prints.	Cartons.
Best [92-93]	51½-52½	53 -54	53½-54½
Good [89-91]	50½-51½	52 -53	52½-53½

WHOLESALE CHEESE PRICES.

	Chicago.	*Wisconsin.	New York.	Philadelphia.
Twins	22¼-22½	21¾	....	....
S. Dais.	22¼-23	22¼	24½	24½
D. Dais.	22¼-22¾	....	....	....
Y. Ams.	....	22½	....	....
Lghns.	22¼-22½	22	....	24½
Sq. Pts.	....	23¼	....	....

*Previous day.

Sales of butter for future delivery on the Chicago Mercantile exchange aggregated 66 cars and eggs 221 cars. Prices follow:

BUTTER.

Fresh Std'ds—	High.	Low.	Close.	Prev. close.
April	43⅝	43⅝	43⅝	43⅝
May	40⅝	40⅝	40⅝	40⅝
June	....	....	41	41
Storage Standards—				
December	43¼	43¼	43¼	43⅝

EGGS.

Fresh Firsts—	High.	Low.	Close.	Prev. close.
April	23⅝	23¼	23⅝	23½
Storage Packed Firsts—				
April	26¼	26	26¼	25⅞
May	25½	25⅛	25¼	25⅝
June	24⅝	24⅝	24⅝	24⅝
Refrigerator Standards—				
November	29⅝	29½	29⅝	29

FRESH EGGS.

Fresh firsts	23@23½c	Dirties	21½c
Ord. firsts	22½c	Checks	21½c

Extras—City candled for retail trade, 7@8c over fresh firsts.

POULTRY.

Live—			
Turkeys	30c	Old roosters	16c
Hens	29c	Ducks	25@32c
Broilers	35@40c	Geese	17@18c

VEGETABLES.

Asparagus, crate, Calif.	$3.00@5.90
Beets, bu	1.00@1.75
Carrots, bu	1.00@1.75
Cabbage, crate, southern	1.50@2.75
Celery, crate, Florida	2.00@3.00
Cucumbers, crate, Florida	2.00@3.25
Cauliflower, crate	1.50@2.50
Eggplant, crate	2.00@4.00
Green peas, crate	2.75@3.50
Lettuce, head, crate	2.00@4.00
Onions, sacks, 100 lbs	3.75@4.00
Peppers, crate	2.00@3.50
Radishes, doz. bunches	.50@ .70
Spinach, bu	.75@1.75
String beans, hamper	2.00@5.00
Tomatoes, crate, Florida	2.00@3.25

American Chain Company Increases Dividend Rate

Directors of the American Chain company yesterday increased the annual rate on the common stock from $2 to $3 with the declaration of 75 cents quarterly. The Wolverine Portland Cement company declared a dividend of 15 cents a share. The company pail 30 cents a share. The company paid 30 cents a vember, 1926. Pacific Coast company directors passed the quarterly disbursement of $1 a share on the second preferred stock which is due at this time. Dividends on this issue were resumed Nov. 2, 1925.

METAL MARKETS.

NEW YORK, April 14.—(AP)—COPPER—Steady; electrolytic, spot and futures, 13.00c. TIN—Steady; spot and nearby, $68.00; June, $67.25. IRON—Steady and unchanged. LEAD—Steady; spot, 7.25c. ZINC—Steady; East St. Louis spot and futures, 6.40c. ANTIMONY—Spot, 15.00c.

LONDON.—(AP)—COPPER — Standard, spot, £55 5s; futures, £55 17s 6d; electrolytic, spot, £61 5s; futures, £61 15s. TIN—Spot, £305 7s 6d; futures, £298 12s 6d. LEAD—Spot, £27 5s; futures, £27 15s. ZINC—Spot, £29 15s; futures, £30 2s 6d.

ST. LOUIS, Mo.—[Special.]—LEAD—Dull at 6.95c. ZINC—Slab, quiet at 6.40c.

LEECH FINDS NEW INDUSTRIALISM IN NORTH CAROLINA

BY HARPER LEECH.

If there's anything in the theory that industry is to be decentralized, then the Piedmont regions of the Carolinas may be considered the most advanced industrial regions of America—if not the world. If the new capitalism is headed toward decentralization then they've already reached the goal the world is in quest of. In fact they started that way.

The new British census of production, the first since 1907, shows a great falling off—and evidently a steady one— in the industry which may, in many respects, be regarded as the pioneer of all modern industrialism. The textile trades of Lancashire were certainly the first to be completely powered by the steam engine, and first eliminated a great amount of skill. It is also contended that spinning and weaving are technical processes which are incapable of much more mechanical refinement or improvement—the only completely evolved machine processes.

The decline of this ancestor industry then, in both Britain and New England, indicates that we have available for study at least one fairly complete cycle of capitalism in one industry, and its rapid rise in the south indicates that we have under our eyes the genesis of a new form of industrialism. It would seem that social and economic students might well forego their books a bit and make field observations of these three regions. It is possible that generalizations might result which can come from no cloistered study, classroom, or statistical tables, no matter how complete.

This writer had the good fortune recently to ride about fifty miles through the textile and power developments of North Carolina. Of course such bus window observations have no scientific value, but, having taught school in one of those now important industrial valleys the year before the completion of the first water power plant in that region, and before the few cotton mills then there had gotten away from steam to any great extent, certain impressions were registered by the contrast.

Except for power possibilities the region had no natural resources in 1907 and has none now to speak of, but it looks like the happiest and, for the masses generally, the most prosperous section of America I have seen in many years. It is a distinct contradiction of the cant patter that American prosperity is just the result of the natural riches of our country.

The birth rate of the people is evidently about as high as it was before the advent of industrialism in that section. Nowhere have I ever observed so many children at play, all well dressed and bounding about the country or coming out of well built, up to date schools. So much for "capitalistic exploitation." And how about the inevitability of low birth rates under modern industrialism.

Even though the primitive capitalism of the eighteenth century herded much of England folks into towns and slums, I have long doubted that it really worsened their condition, as has been so long assumed by the majority of writing men. There are rural slums and men and women can starve and have starved outside of towns. The eighteenth century countryside was probably not so idyllic as poets have pictured. I happen to know that the countryside of North Carolina foothills was not, before the coming of the mills.

And now that the mills come to the people, instead of drawing them into big towns, now that they need no smoke belching chimneys to muss up the scene, we have an object lesson in what the factory system can do under modern conditions.

WALL STREET NOTES

NEW YORK, April 14.—(AP)—[illegible] several individual shares, some of which moved up in spite of apparently [illegible] able developments, featured trading on the curb market today. Special buying of [illegible] um Oil carried the price up to [illegible] new high record, in the face of [illegible] of oil shares on the big board. [illegible] Oil also displayed strength, advancing [illegible] point to 58½. Lackawanna Securities continued its upward movement, touching [illegible] also a new high record.

Gains of 1 to nearly 4 points were scored by Central Aguirre, Fajardo, and National Sugar, the first named touching a new peak at 106. Public utilities continued [illegible] with new maximums in American [illegible] power A and B shares, while [illegible] others advanced fractionally. Several specialties moved up 1 to 4 points, including Rand-Kardex, Remington Arms, [illegible] Coal, and Warner Bros. Pictures.

Preholiday dullness characterized the bond market, with prices generally holding steady but with a few rather wide price changes in several divisions. Italian Public Utility Credit 7s moved up more than 4 points to a new high record at 101, then settled back below par. Italian Government 7s were active in response to the establishment of the highest level in four years by the Italian lira.

New highs and new lows for the year were intermingled in the domestic group, with high grade rails gaining, while [illegible] particularly packing company [illegible]. New 1927 peaks were attained by St. Paul 4½s, Northern Pacific refunding [illegible] Southern Pacific refunding 5s, each gaining a point or so.

Italian lire crossed 5 cents, but later reacted to around 4.97½ cents. French francs held steady at 3.91 cents despite the reduction in the Bank of France rediscount rate, and demand sterling was firm around $4.85[illegible].

RUBBER MARKET.

NEW YORK, April 14.—(AP)—RUBBER—Closed steady: May 40.70c; July 41.00c; September 42.00c. Smoked ribbed spot 40[illegible].

GF Allsteel Files

THE COMPLETE LINE OF OFFICE EQUIPMENT

Big Capacity—Long Life

are two essentials found in every Allsteel File. Low cost per filing inch and a drawer mechanism that withstands years of continuous opening and closing are features made possible by the best design and workmanship. Welded steel construction throughout and a baked-on enamel in green or grained finish that adds to the appearance of any office.

Phone for 110-Page Catalog

GENERAL FIREPROOFING CO. of ILL.
10 N. CLARK ST.   FRAnklin 5374

Amateur Flower Gardeners!

Will your garden win a prize this summer?

The Chicago Tribune is offering $5,000 in cash for the best flower gardens in Chicagoland. All amateur gardeners in Chicago and suburbs are eligible. Separate prizes will be awarded in each district. There are 120 prizes!

For the grand prize of $1,000 contestant must have both early and late gardens.

Watch The Tribune from day to day for Frank Ridgway's suggestions and contest news!

Join the Contest and Beautify Your Home Surroundings!

MINNESOTA AND ONTARIO PAPER COMPANY

First Mortgage Sinking Fund 6% Gold Bonds, Series C. Price 100 and interest, to net 6%.

Send for Circular

WALTER FREEMAN & CO.
Investment Securities
111 W. Washington St.
Telephone Main 4610

A Safe 6% Investment

Clark Hollywood Building 1st 6s

Due 1928 to 1934

Loan secured by land and buildings in the heart of the Edgewater district—corner of Clark St. and Hollywood Ave., Chicago. Diversified sources of income—stores and apartments. A conservative loan.

Price 100 and interest
Complete data on request

SHERIDAN
Trust & Savings
BANK
Lawrence and Broadway
Longbeach 4800

SINCE 1855

Buy Your Real Estate Bonds *from a* Real Estate House

OUR successful experience in the real estate business for over 71 years, qualifies us to be better judges of real values, and protects you against inflation. We suggest you write, telephone or call.

FOUNDED 1855
BAIRD & WARNER
BONDS and MORTGAGES
134 South La Salle St., Central 1855

WE ARE IN THE MARKET FOR BOND ISSUES

on high grade Apartment Buildings in desirable locations. Prompt attention given to architects and brokers.

The Bond & Mortgage Co.
11 S. La Salle St.
Rand. 4500

A RECORD OF YOUR INVESTMENTS

For Mortgage Bond Buyers

This valuable loose-leaf Record Book, especially designed for owners of First Mortgage Real Estate Bonds, is free to you for the asking. Just write your name and address in the margin, or phone Randolph 5360 for

Booklet No. T-415

Greenebaum Sons Investment Company
La Salle and Madison Streets
Founded 1855

We Recommend

Palatine, Ill.
Cook County
Improvement Bonds
6%

Free from Federal Income Tax

It is a good substantial town

Knight Blanchard & Co.
CHICAGO
29 S. La Salle St.
Randolph 1364

ENORMOUS GOLD SUPPLY IN U. S. IS PROSPERITY PROP

The Chicago and New York Stock exchanges, the Chicago Board of Trade and all other principal securities and commodity markets will be closed today in observance of Good Friday. The banks will remain open, as it is not a legal holiday.

BY O. A. MATHER.

In spite of the great exportations of American capital in the last few years, the United States now holds about half of the world's monetary gold. This basis of credit forms one of the mainstays of our present prosperity, which finds both domestic and international trade at high levels.

Gold holdings of this country on April 1 set a new high mark at $4,598,782,795, an increase of $12,995,412 over the previous record established on March 1. The increase since April 1, 1926, was $103,931,700. The steady increase in our gold stock would indicate that exportations of American capital return quickly in payment for our goods and as interest on loans.

$3,000,000,000 in Federal Banks.

More than $3,000,000,000 of our gold stock is held by the federal reserve banks as the chief basis of our currency. The weekly report of the system made public last night shows gold reserves increased $7,697,000 and total reserves expanded $7,457,000. Note circulation rose $16,398,000. Loans and open market bills expanded $23,819,000 and $17,503,000, respectively. The expansion in credit and in currency indicates the seasonal activities.

The member banks increased their reserve credits with the reserve banks by $32,811,000 and government deposits increased $9,315,000, making a rise in total deposits of $41,800,000. Investments in government securities also expanded $13,409,000. The ratio of reserves to liabilities receded to 78.8 from 79.7 per cent last week.

Increased Credit Demand.

The large demand for credit in connection with the midmonth financial settlements and also the advance in securities prices is reflected in the statement of the New York federal reserve banks. Loans and open market bills expanded $39,989,000 and $19,658,000, respectively. Deposits increased $82,427,000, but reserves declined $18,831,000 and the reserve ratio fell to 79.7 from 84.5 per cent a week ago. The bank made no change in its 4 per cent rediscount rate last night.

The report of the Chicago reserve bank shows an opposite tendency. Loans declined $22,150,000, while open market bills expanded $1,474,000. Deposits fell $10,394,000. Reserves increased $16,811,000 and the reserve ratio rose to 82.4 from 78.2 per cent last week.

Business News Cheerful.

News and views on general business were generally cheerful yesterday. President Walter S. Gifford of the American Telephone and Telegraph company said the first three months of this year have shown a continuance of satisfactory telephone business throughout practically the entire Bell system. Net income for the first quarter was $31,787,631, equivalent to $2.95 a share on the average of 10,774,970 shares outstanding, compared with $27,867,985, or $3.02 a share, on 9,229,824 shares for the first quarter of last year.

The annual report of Libby, McNeill & Libby showed net profits for the fiscal year ended March 5 of $2,505,382, equivalent after preferred dividends to $1.84 a share on the common stock, compared with $2,405,415, or $1.69 a share, in 1925. But accumulated dividends on the preferred stock prior to last year amount to 21 per cent.

INVESTORS' GUIDE

Inquiries must bear the signature and address of writer. Answers of public interest will be published, those not of general interest will be mailed if stamped self-addressed envelope is inclosed. Address letters to Investors' Guide.

Friday, April 15, 1927.

[Copyright: 1927: By The Chicago Tribune.]

General American Tank Car.

L. B., Merrill, Wis.—General American Tank Car Corporation of New York reports net income of $2,265,013 for 1926, as compared with $2,003,956 in 1925.

This is equal to $27.95 a share on the 7 per cent preferred and $5.56 a share on 303,570 shares of no par common stock (before preferred stock sinking fund) in 1926, against $24.08 a share on the preferred and $4.63 a share on the common in 1925.

Surplus for the year amounted to $779,878 in 1926, compared with $647,743 in 1925.

Current assets amounted to $10,873,533 at the end of 1926 and current liabilities to $2,717,595, leaving net working capital of $8,155,938 at the end of 1926.

Dividends at the annual rate of $3 a share are being paid on the common stock.

This stock is high grade.

We cannot predict the course of the market.

Brief Answers.

W. D. S., Springfield, Ill.—Lake Shore and Michigan Southern railway first mortgage 3½s of 1997 are a sound investment.

G. K. H., Ashtabula, O.—New York, Providence and Boston railroad general 4s of 1942 are a sound investment.

C. S. D., Winchester, Va.—Richmond-Washington company collateral trust 4s of 1943 are a sound investment.

T. M., Oak Park, Ill.—Swift & Co. first sinking fund 5s of 1944 are a sound investment.

U. S. TREASURY STATEMENT

WASHINGTON, D. C., April 14.—The following is a statement of the condition of the United States treasury on April 12:

Income to date this year	$3,099,390,834
Income to date last year	3,013,988,207
Increase	$85,402,627
Income over outgo this year	397,483,527
Income over outgo last year	276,695,710
Increase	$120,787,817
Balance general fund	385,453,249
Balance previous day	387,286,424
Decrease	$1,833,175

NEW YORK STOCK TRANSACTIONS

Thursday, April 14, 1927.

Div. yield per cent.	Bid.	Asked.	Description.	Sales.	High.	Low.	Close.	Net chge.	Close April 15, 1926.
[illegible]									

SUGARS DISPLAY CHIEF STRENGTH IN STOCK MARKET

YESTERDAY'S AVERAGES

	High.	Low.	Last.	Net chge.
25 railroads	110.60	109.72	110.10	...
25 industrials	202.38	199.46	200.42	—.27
50 stocks	156.49	154.59	155.26	—.13

[Chicago Tribune Press Service.]

New York, April 14.—With the list as a whole lethargic, sales on the stock market today exceeded 2,000,000 shares for the ninth time this month. Price movements, except in a small group of stocks, were held within a narrow range.

South Porto Rico Sugar was one of the features, leading the sugar division of the market in an impressive advance and closing at 171¾ for a net gain of 8¼ points.

Pronounced strength in sugar shares was in response to optimistic reports from Cuba, the rapid recovery in the sugar market in the last week, and to improved conditions in the refined department. Sharp gains were scored in Cuba Cane preferred, Punta Alegre, Manati, Cuban American, and American Sugar. Great Western moved up to 115½ for a net gain of 2⅛ points.

Some Advancing Stocks.

Allied Chemical, 144¾; Atlantic Refining, 112½; Freeport, Texas, 66¾; Montana Power, 98⅜; Pathe Exchange A, 48⅛; Remington Rand, 39½, and International Silver, 166, a nine point net gain, broke away from the main body of stocks and lifted their price levels substantially.

Commercial Solvents B furnished a novelty by breaking sharply, closing at 344¾ for a net loss of 6¼ points. This stock has been advancing sensationally for several days. Both issues of Burns Bros were sold heavily, the A stock losing 6⅛ points and the B 2⅜ points.

United States Steel common resumed leadership in the industrial list, reaching new high ground on the week's recovery at 172¾ and closed at 172 for a net gain of 1 point. Steel stockholders are scheduled to meet Monday to vote on the question of approving the 40 per cent stock dividend.

Allis-Chalmers Strong.

Allis-Chalmers was another strong spot among the standard industrials, reaching the best levels of 1927 at 103¾ and closing at 103 for a net gain of 2¼ points. This strength was interpreted to foreshadow completion of plans for retirement of preferred stock by an issue of notes bearing a low rate of interest.

Publication of a final report showing record earnings for Atchison was made the occasion for buying that sent the stock of that railroad to a new high. It reached 183⅛, but profit taking brought it down to 182⅛ for a net gain of 1⅞ points. While other railroad issues failed to make comparable advances, their prices reflected a general air of optimism.

United Cigar Stores broke a point to 85 on selling actuated by expectation of financing which may entail the issuance of a new 6 per cent preferred. The issue under discussion is said to be around $20,000,000.

Call funds continued available at 4½ per cent.

BOSTON STOCK MARKET

[Quotations by Paine, Webber & Co.]

	Sales.	High.	Low.	Close.
Amoskeag	6,618	64	61½	62¾
Ariz Coml	65	6¾	6¾	6¾
Atlas Plywood	50	56	56	56
Bingham	1,260	47½	45⅝	47
Bost & Albany	90	180½	178	180½
Bost & Maine	205	53½	53½	53½
Boston Elev	70	84	83½	83½
Cal & Hecla	857	15⅞	15¼	15⅝
Cliff	100	12½	12½	12½
Copper Range	106	12½	12½	12½
Eastern S S	295	65½	64½	64⅞
Engrs Pub Svc	90	25½	25	25
Fed Water Svc	130	28½	28¼	28½
Gillette	575	90½	90	90½
Herman Nelson	590	31	29⅝	31
Hood Rubber	55	41	41	41
Island Creek	585	56	54	55
Keweenaw	300	2¼	2⅛	2¼
La Salle	100	75	70	70
*Mass Gas	614	89	88½	88½
New Cornelia	145	22¼	22⅛	22⅛
New Eng Tel	140	125½	125	125
New River pfd	100	60	58	58
North Butte	700	2	2	2
Old Dom	100	1⅜	1⅜	1⅜
Shannon	110	30	25	26
St Mary's Land	140	21½	21½	21½
Swed Am In pfd	209	109¾	109	109¾
Travelers Shoe	150	106	106	106
United Fruit	136	127⅞	126⅝	127⅞
Un Shoe Mach	355	54½	54¼	54½
Utah Apex	70	5⅛	5⅛	5⅛
Utah Metals	175	1¼	1⅛	1¼
Warren Bros	65	81	80⅝	80⅝

*Ex dividend.

COTTONSEED OIL.

NEW YORK, April 14.—(AP)—COTTONSEED OIL—New low records for the season were established early under liquidation, but the market rallied and the close was 1 point lower to 4 net higher; sales, 17,600 brls. Prime crude, 7.12½c; prime summer yellow spot, 8.50c. May closed, 8.77c; July, 9.00c; September, 9.23c; October, 9.20c; November, 9.07c.

FINANCIAL NOTES

Stockholders of American and Foreign Power will vote May 2 on a proposed increase in authorized stock, including 200,000 shares of a new issue of $6 preferred stock. Second preferred stock series A will be increased to 1,600,000 shares from 120,000, and common stock to 8,300,000 shares from 1,800,000.

An increase in common stock to 300,000 shares is proposed by American Piano company, with an exchange of five new shares for one now held and a change in par value from $100 to no par, also an increase in preferred from $6,000,000 to $10,000,000.

Net income of the Western Union Telegraph company for the first quarter, with March estimated, declined to $3,236,223 from $3,415,656 in the first quarter of 1926. Gross revenues were $32,241,077, against $32,705,184.

Sale of Rickenbacker Motors has been adjourned until next Thursday.

IN FOREIGN STOCK MARKETS.

LONDON, April 14.—(AP)—Bar silver 26d per ounce; money 3⅝ per cent; discount rates short bills, 4⅛@4⅛ per cent; three months bills, 4⅛ per cent.

PARIS, April 14.—(AP)—Prices were firm on the bourse today. Three per cent rentes, 58f 25c. Exchange on London, 124f, 2½c. Five per cent loan, 79f 25c. The dollar was quoted at 25f 53¼c. The bourse will be closed until April 19.

The Bank of France today lowered its discount rate from 5½ to 5 per cent, and its collateral loan rate from 7 to 6 per cent.

DIVIDENDS DECLARED

Stock, rate, period—	Payable.	Stock of record.
Alfred Decker & C, 50c q	June 15	June 4
Do pfd, 1¾ q	June 1	May 20
Am Chain, 75c q	Apr. 15	Apr. 14
Cal & Hecla, 50c q	June 15	May 31
East St Pw pf, $1.75 q	May 1	Apr. 15
Pick B pt pfd, 43¾ q	May 16	Apr. 25
Hazeltine, 25c q	May 24	May 4
Kaufmann Stores, $2 q	Apr. 28	Apr. 20
McCord R & M B, 50c q	May 1	Apr. 21
Pac C 1st pfd, $1.25 q	May 1	Apr. 25
Prairie O & G, 50c q	May 31	Apr 30
Prairie Oil, 50c q	Apr. 30	May 31
Tenn Elec P, $1.50 q	July 1	June 15
Do, $1.75 q	July 1	June 15
Do, $1.80 q	July 1	June 15
Do, 50c m	May 2	Apr. 15
Do, 50c m	June 1	May 16
Do, 50c m	July 1	June 15
Wolverine Portld, 15c q	May 16	May 5

GASOLINE AND LINSEED OILS.

GASOLINE—Tank wagon, 16c; service station, 18c; gas machine gasoline, tank wagon, 38.9c. CARBON—Perfection, 13c. FURNACE OIL—Stanoline, tank wagon, 10c; 100 to 799 gals, 9c; 800 gals or more, 8½c. MACHINE OILS—Summer black, 9.9c; do winter, 10.4c. LINSEED OIL—Raw, drums, 90c; do boiled, 93c. DENATURED ALCOHOL—In drums, 42c. WHITE LEAD—100 lb kegs, $14.50. TURPENTINE—Drums, 87c.

J. G. WHITE & COMPANY
INCORPORATED

Announce the removal of their office to larger quarters at 112 West Adams St., Room 1212

April 15, 1927 Tel. Main 0683

We accept deposits up to $10,000.

We pay 5% interest on Investment certificates.

We accept no checking or commercial accounts.

We specialize in the smaller and more personal loans and therefore the smaller deposit balances best fit our type of business.

Ask for booklet "Of Interest 5%"

THE CHICAGO
Morris Plan Bank
A STATE BANK
21 N. La Salle St. Chicago

CAPITAL & SURPLUS $1,300,000.00

400 "EXTRA DRY"

SHELL GASOLINE

A Big Success From the Start

Superior and Costs no More

SHELL Continues to Lead the Way—

Constant betterment is the spirit of the day. And nowhere is this so strikingly illustrated as in the modern motor car.

Compare the automobile of the present—its beauty of line, its swift, silent motor, its comforts and conveniences—with that of former years.

As motors have changed in speed, stroke and bore, there has arisen a need for an improved gasoline to meet these changed conditions.

SHELL answers the call with 400 "Extra Dry," the first basic improvement in gasoline quality that has been made in years—and at no advance in price.

It's your old favorite—SHELL—brought to a higher specific gravity—a higher degree of power and perfection—by lowering the "end point" to 400°.

The success of this wonder gasoline has surpassed all expectations—taxing the capacity of the three great SHELL refineries to supply the demand. Shell users are enthusiastic in their praise—thousands who have never before used Shell are flocking to Shell Stations and Shell Dealers for the greatest gasoline value on the market.

If YOU want to know the reason for this success—if YOU want to realize the full possibilities of your car—in increased speed, power, response and all-around improved performance—"Change to Shell."

Any yellow-red Shell Service Station or any Shell Dealer is ready to supply you with this new gasoline at the regular price—not one cent extra for the extra quality it contains or the extra service it will render.

SHELL GASOLINE

Why 400 "Extra Dry" SHELL is Superior

The Improved SHELL Way Takes Only The GASOLINE from the CRUDE

The old way (437° End Point)—the one in general use—takes the gasoline from the crude *with part of the heavier and less volatile elements.*

The SHELL way (400° End Point) takes *only* the cream of the crude—producing a higher gravity gasoline—extra dry, clean-burning and wonderfully powerful and effective.

The NEW Shell Gasoline, refined to "400 End Point" costs more to produce because less gasoline is obtained per gallon of crude—but the price to you remains the same.

Refined by
ROXANA PETROLEUM CORPORATION
Shell Building · · · · Shell Corner · · · · St. Louis

NOW— *Change to SHELL*

Super-SHELL The supreme "Anti-Knock" gasoline—is still available at only 3c a gallon more.

Chicago Daily Tribune
THE WORLD'S GREATEST NEWSPAPER
FRIDAY, APRIL 15, 1927. ** * 33

The Tribune's Telephone Number Is
Superior 0100

GASOLINE ALLEY—A WET AND DRY ISSUE

Sophy Tancred's Husbands

By Elizabeth York Miller.

SYNOPSIS.

Sophy and Piers Tancred have lately taken the Villa Mona at Bordighera on the Italian riviera. Sophy learns that her former husband, Alan Brooke, the sculptor, is living near by and that they are to meet at dinner that night. She is afraid of her husband's jealousy and, since he thought she was a widow when he married her, she goes to Brooke's studio to warn him against telling Piers that they had been married. Willie Moppet, a male gossip of Bordighera, interrupts them and Sophy flies back to the Villa Mona in fear.

INSTALLMENT VI.

SOPHY'S HUSBANDS MEET.

Suddenly it seemed to her that the whole world was seething with intrigue, and there was a repellant sort of fascination in the idea. Field glasses with Lilla and Mr. Moppet behind them on separate balconies; herself and Alan Brooke behind a high and secret wall; Piers walking uneasily in the moist fern garden to demand first more brandy and then herself. And Alan's peasant woman. Sophy tried to recall Cristina's face and succeeded only in visualizing gold hoop earrings and dark hair, sleekly parted.

"I call it a shame, m'm, if you can't take an afternoon's walk without such a lot of upset," remarked Agnes.

"It is rather silly," Sophy replied. "Any one would think——" She hesitated. Why should they think at all, she wondered? Was it because intrigue got into the air somehow?

"Any one'd think you wasn't old enough to be trusted," Agnes finished helpfully.

Sophy flashed a look of inquiry into her mirror. Was she old enough to be trusted? At what precise age were women old enough for that? Piers had the gift of second sight and he believed in harems. He had been born into a wrong country, if not a wrong age.

Piers was placated. The sight of Sophy, fresh and charming in cool silver lace and draped with the pearls which had been his marriage gift to her, acted like an antidote upon the poison of his eternal suspicions. He pawed and patted her and took private satisfaction in the knowledge that Lilla Brant was envious of Sophy's pearls and perhaps a little envious of Sophy's possession of such a desirable husband. Piers enjoyed teasing Lilla much as a sultan might enjoy the discomfiture of a deposed favorite forced to behave gracefully toward her successful rival. There had been a time when Lilla herself only just missed becoming Mrs. Piers Tancred.

In the company of women, particularly of women who looked to him for the jam on the dry bread of life, he was happy and at ease, and with men of his own sort he was at ease, too, but mixed company tried him.

It had been in his head that Sophy had slipped away that afternoon to have a tête-à-tête with the Moppet fool, but now he was convinced that Lilla had told a mischievous tale in order to stimulate his jealousy. Let her pay

"O, by all means, how do you do!"

for her tricks. Consequently Sophy was his little girl and his baby doll, and another little cocktail wouldn't do her any harm. Also he hinted at extravagances he might be coaxed to commit on her behalf at the famous antique shop of Collina.

On this exciting note the trio finally disposed themselves in the big car, with Piers opposite Sophy, so that when he swung the seat around he could rest his hand on her knee. He was not conscious that she winced, nor did he wince himself when he offered her a penny for her thoughts and she replied that she had been wondering if the bruise on her shoulder showed. He laughed and said he would kiss it and make it well.

Despite his dark thoughts regarding Willie Moppet, Piers was really looking forward to this initial excursion into the social life of Bordighera. He had wit enough to see without Lilla's pointing it out to him that Mr. Moppet was the arbiter of local society, and Piers had a passion for "the best people." He felt that he could not go wrong in meeting the Principessa Doblieri, an Englishwoman of very certain age widowed in the Italian nobility. Piers' snobbishness even conceded that some people had a right to be poor. The princess was very poor, he had been told. And then, of course, there was this Alan Brooke. Lilla was enlarging upon him again when the car sloped up the grade to the Doria and they found Willie Moppet parading the lion on the pebbled space under the arc lights in front of the hotel entrance.

Sophy gave a sharp sigh. Alan had acted upon her advice and apparently done nothing to risk Mr. Moppet's displeasure. She was nervously excited, keyed to the highest pitch, but, after all, the trying moment passed off harmlessly, almost negligently, out there under the arc lights, a stage, as it were, with a fair proportion of the Doria's guests for an interested audience. Mr. Moppet effected a formal introduction between herself and Alan, and she wondered what Alan could have said to him after she left the Casa Poverina.

"How d'ye do! . . . Mrs. Tancred. . . . Mr. Tancred."

O, by all means, how d'ye do!

She was shaking hands with Alan; a little fair-haired woman in silver and pearls—the pearls of Piers Tancred—shaking hands with that famous Alan Brooke. Tall, slim Alan, no gray clay about him now; his strong hand clasping hers for a brief moment and then letting itself be embraced by the crushing paw of Piers, while the rippling shallows of Lilla Brant's small talk flowed coolly.

Willie Moppet, as Piers expected, took possession of Sophy and he was left to amble along in the wake of the other two. But they merged again in the sumptuous blue and gold of the Queen Margherita suite, which Willie had decorated with quantities of carnations, so expensive when one bought them by the dozen at the florist's but costing almost nothing by the hundred in the flower market if one knew the ropes.

Piers was more impressed than he had expected to be, since he did not know that this royal suite had only been loaned to Willie. With an eye for harmonious effects, Mr. Moppet had scattered some of his own belongings about, volumes of poetry in exotic bindings, pictures—the inevitable Riviera water colors—and a few ornaments in the way of bronzes and Tanagra figurines.

Cocktails appeared with the accompaniment of olives, salted almonds, and potato chips, and Piers began to scent agreeable possibilities in Bordighera apart from the Villa Mona. Certainly, Mr. Moppet was a civilized young man. As for Alan Brooke, Piers quite liked him after the second cocktail, for all of his aloof stand-offishness, or perhaps because of it. Arrogant himself with pride of pocket, Piers Tancred could always be subjected by super-arrogance of another sort, and Alan Brooke was at no pains to conceal his almost complete oblivion to the existence of Sophy's second husband. Indeed, he seemed scarcely aware of Sophy, herself.

As they awaited the arrival of the princess, Piers began to stalk the lion. He started the process crudely by suggesting a business deal. It struck him suddenly that it would be a good thing to have this man sculpt Sophy in one of the famous Italian marbles, and he blandly invited Alan Brooke to name his own price.

Sophy blushed crimson and even Willie Moppet's savoir faire was on the point of deserting him. Alan laughed disagreeably and said that for such a lovely subject as Mrs. Tancred the obligation would be entirely on his side. How that laugh hurt Sophy!

Fortunately at that moment there was warning of the princess' approach, which gave Willie Moppet something else to think about, and he darted out to welcome her.

Everything rustled gently at her entrance; the cocktails had been whisked away and a glass of sherry awaited her; Lilla extinguished her cigaret and Piers coughed and twiddled his diamond ring.

As soon as she set eyes upon the lean figure in tight corseted black satin with the dusty brown wig surmounting a face that for lines was like a map, Sophy Tancred had sharp misgivings. The Principessa Doblieri—that name suddenly had a familiar ring, a meaning to which Sophy had been deaf before. Helplessly she cast an imploring glance at Alan, who, while poor at remembering names, could scarcely have forgotten the crumpled features of that amiable old scarecrow.

[Copyright: 1927: By Elizabeth York Miller.]

[Continued tomorrow.]

U. of Chicago Reports Registration of 12,000

With the exception of three departments, the University of Chicago finds that each college branch shows gains in registration over 1926. Approximately 12,000 are registered now at the university. The college of education, the school of commerce and administration, and the school of social service report declines of 26, 20 and 5 respectively.

Kerensky to Speak in Chicago on April 24

Alexander Kerensky, first president of soviet Russia, will arrive in Chicago for a visit on April 22. Kerensky will talk at the Ashland Boulevard Auditorium on April 24 at a mass meeting. A. L. Neushal, former member of Kerensky's cabinet, is assisting the committee in charge with the arrangements for Kerensky's entertainment while in the city.

Last Popular Symphony of Season Played

Martin Martinson Gains Favor as Soloist.

BY EDWARD MOORE.

The Chicago Symphony orchestra played its last popular concert of the season at Orchestra hall last night to a house with every seat sold and its wonted quota of applause, which means more than before any other audience in any other series. Martin Martinson was the soloist, playing Hubay's "Gypsy Fantasy" in so brilliant a manner that the patrons called him back to play an encore. The symphony was Schumann's first, which is reasonably important at any time.

One of the interesting features of the program was to observe how the audience took to Eric De Lamarter's music to "The Betrothal," which he himself conducted, and to three items from Deems Taylor's "Through the Looking Glass," the point being that those two works are apparently on the way to becoming permanent numbers in an American repertoire.

Helen Snyder and Alice Myers appeared in joint recital in the Young American Artists series at Fine Arts Recital hall. It was another case, much too frequent these days, that must be considered promising youth that has by no means reached professional achievement. Miss Snyder is a soprano with a quite lovely tone and considerable ability in projecting sung words, without, however, having come anywhere near full development of range. Miss Myers is a pianist of naturally good taste, not yet technically equipped to play Chopin or Liszt Etudes without stumbling. Some good may be accomplished by premature appearances, but the music department of this newspaper is not prepared to debate on the affirmative side of the proposition.

* *

Giraffe Stricken with Eye Disease at Circus Here

Aphthalmia, an eye disease that affects humans as well as animals, made its first appearance yesterday in the menagerie of the Sells-Floto circus at the Coliseum, and the victim was a male giraffe, barely over 9 months old. Zoo attendants about noon noticed that the giraffe was having trouble in locating his feed box and investigation revealed the eye trouble. David S. Jaffray, assistant state veterinarian, was called and treated the $10,000 beauty.

The Inquiring Reporter

Every Day He Asks Five Persons, Picked at Random, a Question.

The Tribune will pay $5 for each question accepted for the Inquiring Reporter to ask. Send name and address with your question to "The Inquiring Reporter," Chicago Tribune. For today's question Mrs. Ella Smith, 673 W. 63d place, was awarded $5.

The Question.

Which would you prefer on your vacation—a real quiet place or a time of your life place?

The Answers.

Albert Lohr, 11 West Ohio street, engineer—A quiet place on a farm. Yes, sir, that's the place de luxe. Lie down on the grass under a big cherry tree, with ripe cherries or apples overhead, a cool bottle—I suppose a lowly ginger ale bottle—beside me, and a good fishing stream, preferably a trout stream, nearby.

Mrs. Arthur L. Forster, 220 Woodlawn avenue, Winnetka, Ill., housewife—Some quiet place where our two boys, Jack, who is 5 years old, and Bob, who is 15, could indulge to their absolute hearts' content in their youthful pastimes. Any place that is ideal for them is ideal for me.

J. L. Polansky, 28 East Kinzie street, chemist—That depends upon how soon I am to die. If that is to be right soon I would want to spend the interval raising all the Cain that the law would allow; but if that great fading out event is to be fifty or sixty years hence, I would suggest for myself a quiet, peaceful, restful sort of place.

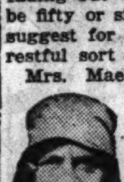

Mrs. Mae Genious, 209 Institute place, housewife—A grand time of your life place. Within reason, I believe we live longer by living while we live, for at best we will be a long time dead. I would like to spend this year's vacation in Michigan. I have a sentimental attachment for Michigan; besides, it is an all around attractive place.

Edwin Mitchell, 3319 North Irving avenue, messenger—The time of my life place, whatever that is supposed to be. I'd like to go to some place where there is surf riding, boat riding, fishing, swimming, baseball, tennis, and all the other sports. I wish on some vacation I could go up in an airplane or a seaplane.

Churches Add Half Million to Memberships

1926 Gain Less than Half That of Year Before.

New York, April 14.—[Special.]—Churches of all denominations in the United States showed a gain of 489,556 communicants in 1926, according to the Christian Herald's annual census of religions. The results, made public today, showed the increase had been less than half as great as the increase in the preceding year.

Difficulties arose, as usual, in compiling the church membership of various religions, Dr. Carroll explained. The Catholic church, he said, included among communicants even small children, and all persons who have been christened. For this reason, Dr. Carroll explained, the Catholic figures were reduced by 15 per cent.

Even with this reduction the Catholic church with more than 16,000,000 communicants remains by far the largest single denomination in the United States; and likewise it showed the largest gain of any denomination with 147,257 more members than last year.

In listing the memberships of Jewish congregations it was found that only the heads of families were included in the membership lists of temples and synagogues. For this reason the figure of 357,153 members of Jewish congregataions—a figure based on the government census of 1916—was not an accurate index of the Jewish population in the United States.

Here is a partial list published by the Christian Herald:

Catholic, 16,193,171; Methodist Episcopal, 4,545,866; Southern Baptist, 3,707,523; National Baptist colored, 1925, 3,310,969; Methodist Episcopal, south, 2,538,311; Presbyterian, U. S. A., 1,868,055; Disciples of Christ, 1,436,575; Northern Baptist, 1925, 1,374,668; Protestant Episcopal, 1,173,679; Congregationalists, 918,029; United Lutheran, 860,633; African Methodist Episcopal 721,034.

* *

Chicago Man Installed President Kilowatt Club

Dayton, O., April 13.—[Special.]—M. J. Fitzgerald of Chicago was today installed president of the Kilowatt club, an organization of the Delco Light company salesmen. Mr. Fitzgerald made the best sales record for the year in order to attain the distinction. There were 2,500 salesmen at the convention.

The Deer Family

Booful Knows How

HOW TO KEEP FROM GROWING OLD

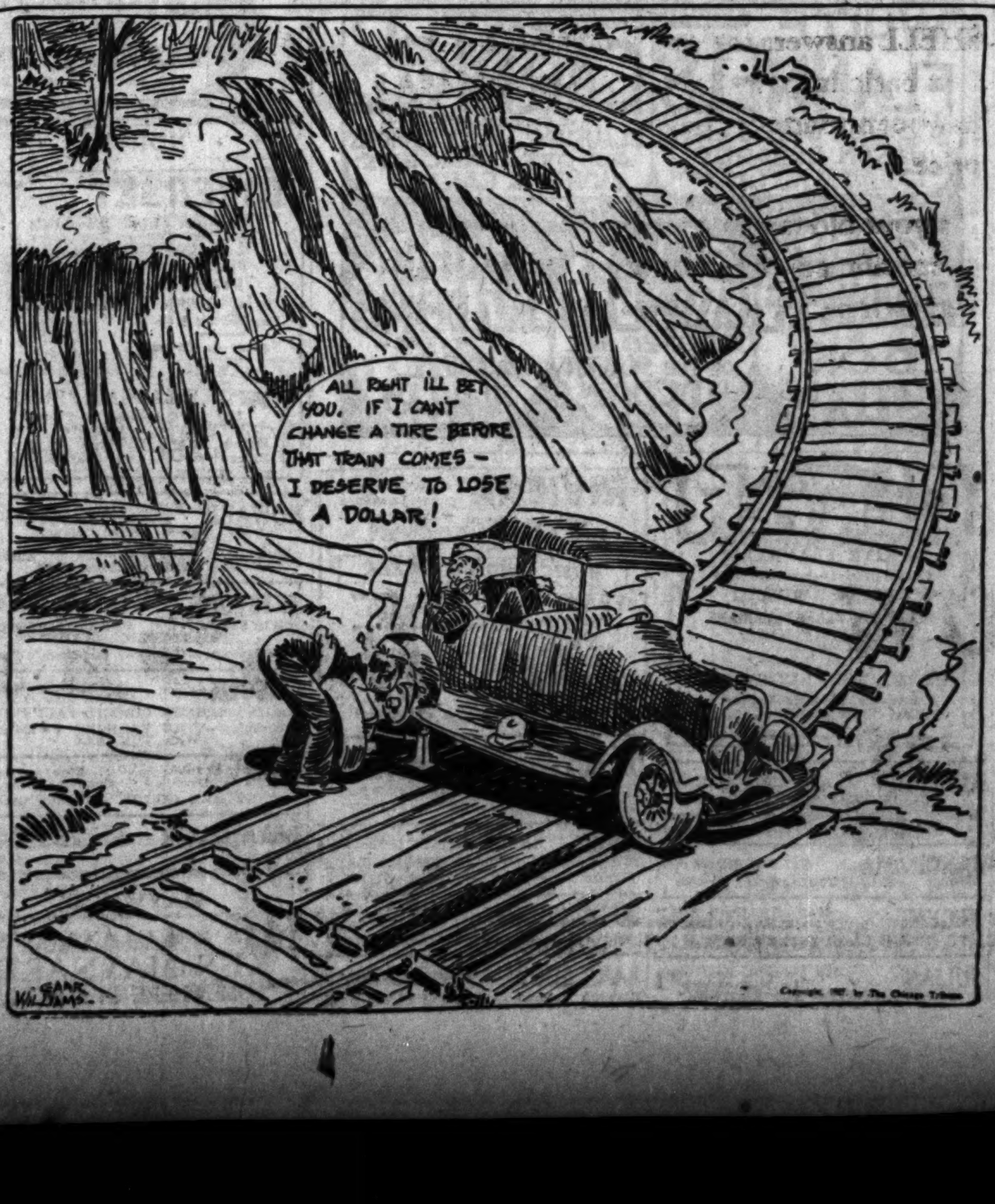

Oriental Domination Seen in Birth Rate

One hundred years from now the population of the world will be 60,800,000,000, provided birth and death rates remain as they are, according to Prof. A. E. Ross of the University of Wisconsin, who lectured yesterday at the University of Chicago. This is thirty-two times the present estimated population of the globe.

Today the world death rate is 15 per 1,000 and the birth rate 45 per 1,000, Prof. Ross said. In the last 90 years the population has doubled.

In these figures the scientist sees an alarming possibility that the oriental peoples, who multiply much faster than the whites, will dominate. Even now the colored races are 70 per cent of the total. In the western nations the birth rate has fallen as the expectancy of life has increased, Prof. Ross said, but the orientals just live longer and increase.

Gloomy predictions made by the early economists to the effect that population would increase faster than the means of subsistence seem to have understated rather than overstated the case, the savant added.

* *

All Schools to Be Closed Today for Good Friday

All public and parochial schools will be closed today in observance of Good Friday. The educational and business offices of the board of education also will be closed.

THEATER

The second cast of "Broadway," assembled with Chicago in mind, goes into action next week. Detroit is expected to be hospitable for many weeks preceding the performances here. . . . Wallace Ford, here last season as the young pig-doctor in "Pigs," heads the cast.

Ben Bernie, mentioned here yesterday as on his way for an engagement in the Congress, is to "double" next week between that hotel, where he starts tomorrow, and the Palace, where he and his band will be the bill-topper. . . . Robert Ames, here in February in the season's worst mess, also will be in the Palace, acting a tabloid of "Kelly's Vacation," in which he appeared three years ago in the Adelphi.

Cyril Keightley, here for a time as the outcast Englishman in "The Shanghai Gesture," is to be with J. C. Nugent and Miss Patricia Collinge in "The Comic," one of next week's new plays in New-York.

And "The Comic" will be one of eight: the seven others will be "Love Is Like That," "Lady, Do!" "The Gossippy Sex," "Wall Street," "The Field-God," "Hit the Deck!" and "The House of Shadows" . . . And there will be, for the further Eastertide diversion of Manhattan theater-goers, revival of "Mr. Pim Passes By," new there in 1920; "The Thief," new there in 1907; and "Goat Alley," new there in 1921.

Miss Texas Guinan is about to return to the stage in a show rather wittily named "Padlocks of 1927." . . . She has been a long time out of the theater—in this neighborhood, at least: I don't think she has performed here (unless, perhaps, in the two-a-day) since "The Little Café," which was in the Illinois twelve or thirteen years ago. She was a handsome creature in that and in two or three other shows; and it is not my recollection that she was in possession of any talent. The night-club reporters and the O. O. McIntyres have made a somebody of her in the last three or four years; and, with any kind of real entertainment to bolster her, she should in a show make good boob-bait at the box-office.

William Farnum is back on the stage, acting or acting at the rôle of Cellini in "The Firebrand," which had a good run in New-York two years ago with Joseph Schildkraut. Ian Keith and Miss Ethel Clayton are with him; and their management is eager to put the outfit into any Chicago theater whose landlord or lessee is willing to pay the railroading hither from California with a bonus of cash estimated to be one-half the cost of the settings and clothing for the play.

F. D.

Dr. Michelson Plans Light Test Here

Prof. Albert A. Michelson of the University of Chicago wants to borrow three miles of pipe, 10 to 20 inches in diameter. If he gets it he plans to check over, in the vicinity of Chicago, his experiments whereby he determined that the speed of light is 186,284 miles a second. And he is willing to guarantee the return of the pipe in good condition.

Speaking to a group of physics students in the Ryerson laboratory at the university yesterday, Prof. Michelson related the manner in which he made his experiments on light speed between two mountains twenty-two miles apart in California. He used five sets of mirrors in the tests and three of them gave the identical figure. One was a little over and one a little under it. If he gets the pipe he intends to reduce the normal atmosphere to one-tenth the usual density in order to increase visibility.

"I started out with three ambitions," said the veteran scientist. "To test the Einstein theory, to measure the stars and to test the velocity of light. I've done them all, but I still keep on checking and trying to get more accurate results. One reason is that it's so much fun."

What's Doing Today

MEETINGS.

Juvenile Service League......Great Northern
National Vaudeville Artists of America ....Sherman
Phi Sigma Sigma..........Bismarck

LUNCHEONS.

Alpha Chi Rho..........Field's Grill
Beloit College Alumni..Mandel's Ivory Room
Connecticut Colony Club......Great Northern
Executives' Club..........Sherman
Kappa Sigma Fraternity—Chicago Alumni Chapter ....University Club
Pi Beta Phi Fraternity........Hamilton Club
Sigma Phi Epsilon Fraternity.......La Salle
Theta Chi Club of Chicago......Electric Club
Theta Delta Chi Fraternity...University Club
University of Wisconsin Club.......... ....Maillard's Restaurant

EVENING EVENTS.

London Old Boys' Club......Great Northern
Owl Club—Dinner..........Sherman
Russian Medical Society......Great Northern
Sheridan Post, No. 165, American Legion ....Edgewater B[illegible]
Sigma Pi Alpha Fraternity—Dance.... ....Edgewater [illegible]

Observance of Lent Reaches Climax Today

Whole City to Join in Good Friday Observance.

BY THE REV. W. B. NORTON.

Today will witness Chicago's most generally observed Good Friday in all its history. While Holy Saturday is observed in Catholic churches and will be recognized at the eucharistic service of the Chicago Catholic club of the Episcopal church, today marks the close of the meetings in downtown theaters and at the Chicago Temple. It is no longer Lent when Sunday comes, but Easter, the day of universal rejoicing.

THE REV. W. H. T. DAU.
[Rialto Photo.]

Noonday meetings will be held in the following theaters: Ascher's Commercial, 9150 Commercial avenue; Adelphi, Clark, near Madison; Cort, 132 North Dearborn; Erlanger, 127 North Clark; Garrick, 64 West Randolph; La Salle, 110 West Madison; Portage Park, Milwaukee avenue and Irving Park boulevard.

The three hour service, 12 to 3, will be held at the Chicago Temple, Clark and Washington streets; the Holy Name cathedral, State and Superior streets; the First Congregational, Oak Park; Epiphany Episcopal, Adams street and Ashland boulevard. A service for the accommodation of those who cannot attend day services will be held from 6:30 to 9:30 p. m. at Sacred Heart church, 19th and Peoria streets, where "The Seven Last Words," by Monistel, will be sung and a sermon preached by the Rev. George A. Keith, S. J., University of Detroit.

Other services this evening will be: "At the Cross," by Protheroe, Woodlawn Immanuel English Evangelical Lutheran, 64th street and Kenwood avenue, 7:45; People's Uptown temple, Lawrence avenue near Sheridan road, Dr. Preston Bradley, "What the Crucifixion Means to a Religious Liberal"; Rogers Park Methodist Episcopal, Ashland boulevard and Greenleaf avenue, "Parisfal" and other music; Church of the Holy Spirit, Lake Forest, 7:45, "The Triumph of the Cross"; St. Luke's English Evangelical Lutheran, Francisco and Schubert avenues, 70 voices, "The Story of the Cross"; Moody Bible institute, La Salle street and Chicago avenue, 140 voices, "Olivet to Calvary."

Duplicate services at the Adelphi with Dr. W. H. T. Dau as speaker, and overflow meetings at the Chicago temple, Bishop Hughes, Dr. Ferry, Dr. Boynton and Bishop Sprong, speakers, are being arranged. Bishop C. P. Anderson will be the Garrick theater speaker.

OCEAN STEAMSHIP MOVEMENTS.

Arrived.	At.	From.
California	Bombay	New York
Franconia	Durban	New York
Ryndam	London	New York
Pres. Roosevelt	Cherbourg	New York
Sailed.	From.	To.
Amer. Merchant	New York	London
Roma	New York	Naples
Pres. Monroe	New York	San Francisco
Santa Luisa	New York	Callao
Cleveland	Hamburg	New York
Paris	Plymouth	New York
Rotterdam	Southampton	New York
Albert Ballin	New York	Hamburg

ALL OTHER THINGS CAN WAIT

by Konrad Bercovici

To the most sought after and gifted men in Paris nothing was more irresistible than Genevieve, the beautiful little actress. . . . But she fell in love with a handsome Basque peasant and learned that, to him, there was one thing more important than herself. . .

A splendid short story in the magazine section Next Sunday!

A FRIEND IN NEED

BY SALLY JOY BROWN.

Wants Baseball Glove.

"I wonder if any one of your readers has a baseball glove which they do not want any more. I have wanted a glove for a long time, but I cannot afford to buy one. J. K."

Just another sign that spring is here is an appeal like this! Can you resist it?

Mother Is Deserted.

"I am writing for a woman greatly in need. She has been sick and has four children to take care of—the boys are 8, 5 and 1; the girl is 6. Her husband deserted her a short time ago, as he is wanted by the police. They are all in need of clothing and I wondered if an appeal to your readers wouldn't help. MRS. C. H."

An appeal to our readers usually does help and I know it will in this case, too. This is a most deserving mother and your discarded clothing will be well placed if you give it to her.

HAROLD TEEN—O! HORACE! HE WOULD THINK SO

There's a meal in every Muffet

Healthful Delicious

THE new breakfast delight that is equally tempting for luncheon, dinner and night time refreshments. Nothing but choice, ripe whole wheat cooked, crushed, rolled into ribbons, wound into Muffets and toasted to crisp perfection.

MUFFETS

The new toasted whole wheat cereal

MUFFETTS CORPORATION
BUFFALO, N. Y.

MOTION PICTURES DOWNTOWN

BALABAN & KATZ McVICKERS MADISON STATE

MONDAY

You'll be on your feet shrieking with Kelly's sweetheart for Kelly to redeem himself. You'll laugh, too, and sob a little with her during this great story.

WM. HAINES

Sally O'Neil, Karl Dane, Harry Carey and the N. Y. Yankees and St. Louis Cardinals.

"SLIDE KELLY SLIDE"

Baseball for Once Is as Thrilling as Love.

A Metro-Goldwyn-Mayer Picture

LAST TIMES TODAY
"MADAME WANTS NO CHILDREN"
STARTING TOMORROW
FOX REVIVAL WEEK
SATURDAY AND SUNDAY
Tom Mix and Tony in "TEETH"
MONDAY AND TUESDAY
3 BAD MEN
WEDNESDAY AND THURSDAY
THE IRON HORSE
FRIDAY
THE BLUE EAGLE
MONROE
Monroe at Dearborn—Continuous

WARNER'S **ORPHEUM** STATE at MONROE
Continuous, 8:30 A. M. Till Midnite
STARTING TOMORROW
VITAPHONE
Presents
BRUCE BAIRNSFATHER
CHARLES HACKETT
ROGER WOLFE KAHN
And Orchestra with the WILLIAMS SISTERS
and EDDIE CONRAD
WARNER BROS. PRESENT
SYD CHAPLIN AS OLD BILL IN "THE BETTER 'OLE"
NOW LAST TIMES TODAY VITAPHONE
"TAXI, TAXI" THE PASSION PLAY

STATE-LAKE
ORPHEUM CIRCUIT VAUDEVILLE and Exclusive Feature Photoplays
11 A. M.—Continuous—11 P. M.
REAL POPULAR PRICES
Personal Appearance of
BABY PEGGY
The Darling Little Screen Star
ORPHEUM CIRCUIT REVUE
WILL AND GLADYS AHERN
VAL AND ERNIE STANTON
Other Song, Comedy and Dance Acts
A Romantic Photoplay Comedy-Drama
"THE LITTLE ADVENTURESS"
With VERA REYNOLDS
VICTOR VARCONI, PHYLLIS HAVER

RANDOLPH State and Randolph
Last Times Today
Norma Talmadge in "Secrets"
STARTING TOMORROW
'The Broken Gate'
By EMERSON HOUGH
Author of "The Covered Wagon"
ALSO
HY LANGDON in "All Night Long"

JONES, LINICK & SCHAEFER
RIALTO 11 TO 11—VODVIL PHOTOPLAYS
STATE at VAN BUREN
MARCUS LOEW VODVIL
Only Place to See These Good Acts
THE INTERNATIONAL FAVORITE
IRENE FRANKLIN
A Cycle of New and Old Melodies
WILLIAM EBS—Other Stars
On the Screen—First Showing
"HEAVEN ON EARTH"
RENEE ADOREE—CONRAD NAGEL

CASTLE STATE AT MADISON
—LAST TIMES TODAY—
D. W. GRIFFITH'S
"SORROWS OF SATAN"
—Starting Tomorrow—
FIRST LOOP SHOWING
HARRY LANGDON
"LONG PANTS"

MISCELLANEOUS

Lubliner & Trinz

NOW! NEW POLICY **BELMONT** 1635 BELMONT & LINCOLN
5 ACTS VAUDEVILLE and PHOTOPLAY
Deslys Sisters & Co., Christy & McDonald, Paul Kleist & Co., The 3 Diamonds, Knox & Inman
Week Nights All Seats 35c. De Luxe Matinees Adults 25c Children 10c
Florence Vidor in 'AFRAID TO LOVE'

HARDING 2724 MILWAUKEE AVENUE.
Mark Fisher in "BASEBALL SCANDALS"
With Eddie Hill, Maxine Hamilton, Gus Mulcahy, Muriel Kaye, Gould Dancers
PHOTOPLAY
Colleen Moore ORCHIDS & ERMINE
—MONDAY—
MADGE BELLAMY in "The Telephone Girl"

SENATE MADISON & KEDZIE.
Art Kahn in "SHANGHAI JESTERS"
With Morris Leaf, Trado Twins, Wellington Sisters, Mike Galvin, Ned Miller, Gould Dancers
PHOTOPLAY
Colleen Moore ORCHIDS & ERMINE
—MONDAY—
JOHN GILBERT in "Flesh and the Devil"

Congress 2135 Milwaukee Ave.
5—ACTS VAUDEVILLE—5
NON-PROFESSIONAL TRYOUT NITE
Photoplay—ADOLPHE MENJOU in "SORROWS OF SATAN"

Belpark 3231 N. Cicero Ave.
"LOVE'S GREATEST MISTAKE" with Evelyn Brent
—VAUDEVILLE NOVELTIES—
SHERMAN, VAN & HYMAN
PAUL BEACHARD TROUPE

Biograph 2433 Lincoln Ave. G. Stratton-Porter's Last Novel "MAGIC GARDENS" Discovery Night	**Lakeside** 4730 Sheridan Road CLARA BOW —in— "THE PLASTIC AGE"	**Pershing** 4614 Lincoln Ave. Lewis Stone, Barbara Bedford in "The Notorious Lady"; "The Collegians"
Covent 2653 N. Clark St. Patsy Ruth Miller in "WHAT EVERY GIRL SHOULD KNOW"	**Madison Sq.** 4740 Madison St. Gene Stratton Porter's Last Novel "MAGIC GARDENS"	**State** 5816 Madison St. EVELYN BRENT in "LOVE'S GREATEST MISTAKE"
Crawford 29 S. Crawford Ave. Joan Crawford and Owen Moore, 'Taxi Dancer' Eve.: Barrel of Fun	**Michigan** Garfield and Michigan Patsy Ruth Miller in "What Every Girl Should Know"; "The Collegians"	**Vitagraph** 3133 Lincoln Ave. IVAN MOSKINE in "MICHAEL STROGOFF" also "The Collegians"
Dearborn 46 W. Division St. 6:30 Cont. to 11 P. M. Corinne Griffith in "The Lady in Ermine"	**Oak Park** Wisconsin Ave. "L" Sta. KEN MAYNARD in "SOMEWHERE IN SONORA"	**West End** 121 N. Cicero Ave. Joan Crawford, Owen Moore in "TAXI DANCER" Discovery Night
Ellentee Devon and Clark IVAN MOSKINE —in— "MICHAEL STROGOFF"	**Pantheon** Sheridan Rd. Wilson Av. MARION DAVIES in "THE RED MILL" Also Mabel Normand Comedy	**Wilson** Madison and Western Joan Crawford, Owen Moore in "TAXI DANCER" Silk Pillow Night
Knickerbocker 6217 Broadway Patsy Ruth Miller in "What Every Girl Should Know"; "The Collegians"	**Paramount** 2416 Milwaukee Ave. KEN MAYNARD in "Somewhere in Sonora" Discovery Night	**Windsor** Clark and Division IVAN MOSKINE in "MICHAEL STROGOFF" Eve.: Stage Variety

AUSTIN

AMBASSADOR 5825 Division Austin Blvd. BUSTER KEATON "THE GENERAL" SPECIAL FOR HOLY WEEK "THE PASSION PLAY" DEPICTING THE LIFE OF CHRIST

IRIS 5743-47 CHICAGO AVE. EVELYN BRENT "LOVE'S GREATEST MISTAKE"

MANOR 5609 W. NORTH AVE. THOMAS MEIGHAN—"BLIND ALLEYS"

PARK Lake St. at Austin MAE BUSCH "THE PERCH OF THE DEVIL"

PLAISANCE 466 N. Parkside at Lake DOUBLE FEATURE "Wandering Girls" & "The Gay Old Bird"

LUCILLE 653 No. Cicero Ave. Big Double Feature "DON MIKE" and "MONKEY TALKS"

SUBURBAN—WEST

GREGORY & BERNASEK'S **PALACE** 65th St. & 52nd Ave CICERO 5 ACTS OF HEADLINE VODVIL GEORGE WALSH—"HIS RISE TO FAME"

GREGORY & BERNASEK'S **LA GRANGE THEATRE** "AN AFFAIR OF THE FOLLIES"

SOUTHWEST

ATLANTIC 26TH AND CRAWFORD JOAN CRAWFORD—"The Taxi Dancer"

SOUTH

TOWER Sixty-third and Blackstone
Orpheum Circuit Vaudeville and Best Feature Photoplays
1 P. M.—CONTINUOUS—11 P. M.
1926-ANNIVERSARY WEEK-1927
CHICAGO ENSEMBLE —With— LANE & TRAVERS "Any Family" Jimmy Lucas —OTHERS—
Screen Comedy "AFRAID TO LOVE" —With— FLORENCE VIDOR A Paramount Picture

KIMBARK 6240 KIMBARK MAE BUSCH "HUSBAND HUNTERS" Also Mabel Normand—"One Hour Married"

ENGLEWOOD 63D & HALSTED Cont. 1 to 11 P. M. 5 ACTS ORPHEUM CIRCUIT VAUDEVILLE Photoplay—"HEROES OF THE NIGHT" With CULLEN LANDIS MARION NIXON

HIGHWAY 63rd & So. Western Ave. WALLACE BEERY RAYMOND HATTON "BEHIND THE FRONT" Also DEMPSEY-TUNNEY Fight Pictures

MARQUETTE 63RD AND KEDZIE WALLACE BEERY RAYMOND HATTON "BEHIND THE FRONT" Also DEMPSEY-TUNNEY Fight Pictures

LEXINGTON 1162 E. 63RD ST. MATINEE DAILY PATSY RUTH MILLER VAN KEITH "WHAT EVERY GIRL SHOULD KNOW" BEN TURPIN—"JOLLY JILTER"

JACKSON PARK Stony Island at 67th Cont. 2:30-11 P. M. THOMAS MEIGHAN GRETA NISSEN "BLIND ALLEYS" Tonite—BARREL OF FUN

DREXEL 858 E. 63RD STREET MATINEE DAILY MARIE PREVOST CHARLES RAY "GETTING GERTIE'S GARTER"

HARVARD 63RD AND HARVARD Lewis Stone Barbara Bedford "NOTORIOUS LADY"

VENDOME STATE AT 31ST ST. HELENE CHADWICK "STOLEN PLEASURES" TATE'S VENDOME SYNCOPATORS

HARPER 53rd and Harper Ave. Cont. 7 to 11:30 JOAN CRAWFORD OWEN MOORE "THE TAXI DANCER"

NEW REGENT 6826 S. HALSTED OLIVE BORDEN—"The Monkey Talks" KEN MAYNARD—"Somewhere in Sonora"

ROSELAND-STATE Michigan-110th Pl. MATINEE DAILY LLOYD HUGHES—"TOO MANY CROOKS" NON PROFESSIONAL REVUE

SHAKESPEARE 43RD AT ELLIS DOUBLE FEATURE MILDRED HARRIS—"Wandering Girls" GEORGE WALSH—"His Rise to Fame"

KENWOOD 1225 E. 47TH ST. IVAN MOSKIN—"MICHAEL STROGOFF"

HAMILTON 71st and Paxton Ave. Non-Professional Revue HOOT GIBSON—"THE DENVER DUDE"

VERNON 61ST AND VERNON JOAN CRAWFORD—"THE TAXI DANCER"

MOTION PICTURES SOUTH

National Playhouses

CAPITOL HALSTED at 79TH ST.
Now VITAPHONE
Presents WARING'S PENNSYLVANIANS
REINALD WERRENRATH Concert Baritone
LOUISE DRESSER • JASON ROBARDS White FLANNELS
MONDAY JOHN BARRYMORE DON "JUAN"
The burning story of the life and loves of the lover who realized every woman's dream.
Also—Del and His Capitol Merrymakers in "COLLEGIATE CAPERS" with Georgie Ward, Ray Dieterich and others.

STRATFORD 63 RD. NEAR HALSTED STREET
Starting Sunday Shirley Mason and Malcolm Mc Gregor in "THE WRECK"
Now Playing—Johnny Harron in "LOVE MAKES 'EM WILD"
Also STRATFORD SYNCOPATORS
7—Big Stage Hits—7
Dance Revue Every Friday Night at 9:15

JEFFERY 71 ST JEFFERY Matinee Daily MILDRED DAVIS in "TOO MANY CROOKS" Stage Revue Friday at 9 p. m. Dance Frolic, Saturday at 9 p. m.

GROVE 76 TH COTTAGE IVAN MOSKINE —IN— "MICHAEL STROGOFF"

HIGHLAND 79 TH & ASHLAND Matinee Daily MILDRED DAVIS "TOO MANY CROOKS" MARGUERITE DE LA MOTTE in "FINAL EXTRA"

CHATHAM 75 TH & COTTAGE Helene Chadwick in "STOLEN PLEASURES" Jack Hoxie in "Rambling Ranger"

COSMO 79 TH & HALSTED IVAN MOSKINE in "MICHAEL STROGOFF" Non-professional Revue Every Friday at 9 p. m.

COLONY 59 TH KEDZIE Matinee Daily PATSY RUTH MILLER in "WHAT EVERY GIRL SHOULD KNOW" Stage Specialties

WEST ENGLEWOOD 63 RD AND ASHLAND MARION DAVIES in "THE RED MILL" VAUDEVILLE

NORTH

Marks Bros. GRANADA SHERIDAN & DEVON DOORS OPEN 1:15
Premier Opening Next MONDAY APRIL 18th
VITAPHONE
Presenting Giovanni Martinelli
Jeanne Gordon Of the Metropolitan Opera Company
Flonzaley Quartet Premier String Ensemble
Van and Schenck
Will Hays
PLUS JOHN BARRYMORE in "DON JUAN"
PLUS BENNY MEROFF AND HIS ORCHESTRA in "BIG DOINGS"
"LET'S DANCE" Featuring MARION CARL Wright & Douglass McKENZIE & BISHOP NORMAN & CONSTANCE SHELBY HARP, TENDER & O'NEIL and Others "Wow of a Dance Show"
"Night Bride" Benny Meroff and His Band

ASCHER'S COMMUNITY THEATRES SHERIDAN
SHERIDAN AT IRVING PARK BLVD.
NOW PLAYING
"WHITE FLANNELS" with LOUISE DRESSER and JASON ROBARDS THE MOST POIGNANT "MOTHER LOVE" DRAMA THE SCREEN HAS EVER KNOWN
AN EASTER CARNIVAL on the Stage with BLAUFUSS' JAZZ DEMONS ABBOTT DANCERS MONTY & CARMO
Triple Feature Program Starting Next Monday!
JOHN BARRYMORE IN "DON JUAN"
DOLORES CASSINELLI THE CAMEO GIRL OF THE SCREEN IN PERSON
BLAUFUSS' JAZZ DEMONS ON THE STAGE IN APRIL SHOWERS

NORTH CENTER
"WHITE FLANNELS"
Louise Dresser—Jason Robards
GIOVANNI MARTINELLI
WARING'S PENNSYLVANIANS
Via VITAPHONE
—On the Stage—
HEADLINE VAUDEVILLE
Program Changes Sunday
Coming—"DON JUAN"—April 20

RIVIERA Broadway at Lawrence
Orpheum Circuit Vaudeville and Best Feature Photoplays
1 P. M.—CONTINUOUS—11 P. M.
MUSIC AND FUN WEEK
FRANK FAY "Aristocratic Vagabond" and Master of Ceremonies
DAVE APOLLON & Co. of 11 in a Sensational Revue —OTHERS—
Screen Comedy "AFRAID TO LOVE" —With— FLORENCE VIDOR A Paramount Picture

ADELPHI 7074 N. CLARK DOUBLE FEATURE PROGRAM KEN MAYNARD—"Somewhere in Sonora" OLIVE BORDEN—"The Monkey Talks"

PANORAMA 717 SHERIDAN RD. Corinne Griffith—"The Lady in Ermine"

REGENT 6740 SHERIDAN ROAD CORINNE GRIFFITH "THE LADY IN ERMINE"

JULIAN 918 Belmont, Near Clark "The Wisecrackers" & HAROLD LLOYD—"KID BROTHER"

DE LUXE On Wilson Ave. at 'L' Sta. DOUBLE FEATURE HOOT GIBSON—"HEY HEY COWBOY" GEORGE O'HARA—"IS THAT NICE"

BUGG Robey, Lincoln & Irving Park LEWIS STONE—"THE NOTORIOUS LADY" Tonite at 8 P. M.—BARREL OF FUN

BUCKINGHAM 3319 N. CLARK "The Mystery Club" and JOAN CRAWFORD—"Taxi Dancer"

LAKE SHORE Broadway at Belmont Rudolph Valentino—"The Son of the Sheik"

MOTION PICTURES MISCELLANEOUS

BALABAN & KATZ Affiliated with PUBLIX Theatres

Monday You'll be on your feet yelling—"Slide, Kelly, Slide!" It's the laugh-and-thrill epic of baseball. What a Wallop!

CHICAGO WORLD'S WONDER THEATRE RANDOLPH STATE LAKE
Now
Doors Open 10:45 A. M.
ORCHESTRAL PRODUCTION
H. Leopold Spitalny, director
Soloists, chorus, big scenes.
Impressions of Grand Opera
AMANDA BROWN
Opera Star, with chorus
RUDY WIEDOEFT
Saxophone King
"STONE AGE FOLLIES"
Comedy stage spectacle
John Barrymore
as Francois Villon, king of the Parisian underworld, in "BELOVED ROGUE"

MONDAY
Another Tremendous Orchestral Production
Eclipsing our previous "innovation" stage shows, that have made our new entertainment-idea famous.
"HERBERTIANA"
H. Leopold Spitalny's creation of Victor Herbert's gems—with stage moments of splendor, soloists, dramatic episodes, chorus of 20, stage settings.
"PEPPER & SALT"
Hot-Harmony Singers
Extra poem-picture of sentiment
EDGAR A. GUEST'S
"The Yellow Dog"
and Glamorous Stage Gem
"EGYPT"
Spectacular Ballets
15 Romanceurs of the Nile

on the screen
Gloria in many gowns, many moods.
GLORIA SWANSON
Schoolgirl, tigress-siren and society beauty in "The LOVE of SUNYA"

McVICKERS MADISON ST. near STATE
Now
Doors Open 9 A. M. Last Week!
"CHILDREN OF DIVORCE"
Paramount's tale of straying parents and their jazz-dancing daughters.
CLARA BOW, Esther Ralston
Monday
You'll smash your hat when Kelly slides home!
You'll howl with glee at his "rookie" pranks! You'll sob a little over his young love affair!
WILLIAM HAINES
Sally O'Neill, Harry Carey, Karl Dane. Also Yankees and Cardinals.
SLIDE KELLY SLIDE
A Metro Goldwyn-Mayer Picture

UPTOWN BROADWAY at LAWRENCE AVE.
Doors Open 1:15 Now
BENNIE KRUEGER
Bob La Salle, Prosper & Maret, Chamberlain & Himes and big stage cast in "PLAY BALL" and cast of stars in "THE TELEPHONE GIRL"
On the stage Rolling songs of the sea. Male chorus of 15. "SEA CHANTIES"
Monday
JOHN GILBERT and GRETA GARBO in "FLESH AND THE DEVIL"
John and Greta give the screen its greatest love-making scenes, in this story of a woman without a soul and two friends who defied her.
Extra—IRENE PAVLOSKA—with chorus
Chicago Civic Opera Star in Stage Production
—*and the enchanting stage production of beauty*
"AN ALPINE ROMANCE"

ORIENTAL RANDOLPH near STATE
Now
Doors open 10:45 a. m.
PAUL ASH
And His Merry Mad Gang in His Surprise Show
"JAZZOLOGY"
Eddie Lambert, Ross & Gilbert, Sibyl Sanderson Fagan and others
—and on the screen—
MILTON SILLS
Mary Astor, Alice White in "THE SEA TIGER"
Monday Paul Ash
And His Merry Mad Musical Gang in
"PAUL'S HOT ASHES"
Jim & Betty Morgan, Hal Sidars, Lee Kent, George Dewey Washington, Danny Edwards, Paul Small, others.
Jazz Melodies—Jazz Dances—Jazz Jests
Monday on the screen—
Paramount's drama, with Paris' most lavish style show
ESTHER RALSTON RAYMOND HATTON
FASHIONS for WOMEN

TIVOLI COTTAGE GROVE AVE. near 63rd ST.
Now
Doors open 1:15 p. m.
JOHN GILBERT
Greta Garbo in
"FLESH and the DEVIL"
Friendship vs. Love. Which wins?
Extra Hit
IRENE PAVLOSKA
Chicago Opera Star with Chorus.
and on the stage
Ringing Gems of Swiss Mountain Folk
"ALPINE ROMANCE"
Monday
BENNIE KRUEGER
Bob La Salle, Prosper & Maret, Irene Taylor, Chamberlain & Himes in "PLAY BALL"
On the screen—
RICHARD DIX
MARY BRIAN, JACK RENAULT
'Knockout Reilly'

ROOSEVELT STATE ST. near WASHINGTON
Doors open 9 a. m.
See this side-splitting baseball comedy! It's the home-run of all laugh hits.
WALLACE BEERY
"CASEY AT THE BAT"
See FORD STERLING as Casey's crooked trainer, and ZASU PITTS as Casey's small-town sweetheart.

NORSHORE HOWARD AVE. near CLARK
Delightful farce comedy of English society.
FLORENCE VIDOR in
"AFRAID TO LOVE"
With Jocelyn Lee, Clive Brook, Norman Trevor
—Stage Program—
WALTER PONTIUS
MILDRED ANDREE and GIRLS
HEWITT, BURNS & TORRENCE

CENTRAL PARK ROOSEVELT RD. at CENTRAL PARK
GIFT NIGHT $400 in Prizes
5-Tube Radio Set Awarded at Each Show.
BARBARA BEDFORD in
"SUNSHINE OF PARADISE ALLEY"

NORTH

DIVERSEY Clark Broadway Diversey
Orpheum Circuit Vaudeville and Best Feature Photoplays
1 P. M.—CONTINUOUS—11 P. M.
PRINCE NYARI & Entertainers
Guy Rarick & Co.
Tabor & Green
—OTHERS—
Screen Comedy "AFRAID TO LOVE" —With— FLORENCE VIDOR A Paramount Picture
NEW BARGAIN PRICES NIGHTS Monday to Friday (Inclusive)
Entire Balcony 25c Children (Any Seat) 15c

HOWARD N. W. L Station at Howard St. Mat. Daily 1:30-11:30 P. M. The Colossal Screen Triumph "MICHAEL STROGOFF" With IVAN MOSKINE—Idol of Europe Also "THE COLLEGIANS"

KEYSTONE 3912 SHERIDAN ROAD LEWIS STONE BARBARA BEDFORD "THE NOTORIOUS LADY" Lloyd Hamilton Comedy—"Somebody's Fault"

LINCOLN Lincoln & Belmont Cont. 6:45-11 P. M. 5 ACTS ORPHEUM CIRCUIT VAUDEVILLE Photoplay—"THE BRONCHO TWISTER" With TOM MIX

CHATEAU Broadway-Grace Country Store Nite "YOU ARE GUILTY"—All Star Cast

BRYN MAWR AT BRYN MAWR 'L' DOUBLE FEATURE "The Mystery Club" & "The Valley of Hell"

MAYWOOD

LIDO 5th Ave. at Washington Blvd. MAYWOOD KEN MAYNARD "SOMEWHERE IN SONORA"

WEST.

BROADWAY STRAND Roosevelt Rd. at Paulina EVELYN BRENT WILLIAM POWELL "LOVE'S GREATEST MISTAKE" Al Copeland and His Collegians on the Stage and Specialties—Also Novelty Nite

MARSHALL SQ. 22d-Marshall Blvd. MATINEE DAILY 5—GREAT VAUDEVILLE ACTS—5 Evelyn Brent—"Love's Greatest Mistake"

THALIA 1215-25 W. 18TH ST. MATINEE DAILY EVELYN BRENT—"Love's Greatest Mistake"

SAVOY 4346 W. MADISON DOUBLE FEATURE "The Gay Old Bird" & "Perch of the Devil"

HAMLIN 3822 W. MADISON ANNA Q. NILSSON KENNETH HARLAN—"EASY PICKINGS"

KEDZIE ANNEX 3210 W. MADISON FRANCIS McDONALD—"The Valley of Hell"

ASHLAND 1611 W. MADISON MATINEE DAILY HAROLD LLOYD—"KID BROTHER"

MADLIN 1910 W. MADISON Vilma Banky Ronald Colman—"Winning of Barbara Worth"

NORTHWEST

MILFORD Crawford at Milwaukee DOUBLE FEATURE "THE PASSION PLAY"—Also RAY KANE—"THE MAGIC GARDEN"

COMMODORE 3105 Irving Park Blvd. DOUBLE FEATURE LOUISE FAZENDA—"The Gay Old Bird" RAY KANE—"The Magic Garden"

IRVING IRVING PARK BLVD. AND CRAWFORD MILDRED HARRIS MAE BUSCH "HUSBAND HUNTERS"

PATIO 6000 Irving Park Blvd. Matinee Daily—1:30 to 11 Evelyn Brent—"Love's Greatest Mistake" VAUDEVILLE

NORTHWEST

AMBASSADOR THEATRE CORP'S **DRAKE** 3546 MONTROSE AVENUE MAE MARSH "THE RAT OF PARIS" Junior and Bridge Lamps

TIFFIN NORTH AVE. AT KARLOV Joan Crawford Owen Moore "THE TAXI DANCER" BARREL OF FUN

CRYSTAL North Ave., Nr. California Cont. 1:30 to 11:30 P. M. Matt Moore Mildred Harris "THE MYSTERY CLUB" MINSTREL DISCOVERY NIGHT

RIVOLI ELSTON-CRAWFORD-MONTROSE —DOUBLE FEATURE— JOAN CRAWFORD OWEN MOORE "THE TAXI DANCER" MATT MOORE EDITH ROBERTS "THE MYSTERY CLUB"

ALAMO CHICAGO AVE.-MONTICELLO JOAN CRAWFORD OWEN MOORE "THE TAXI DANCER" BIG DISCOVERY NIGHT

EMBASSY Fullerton Ave. at Crawford MATINEE DAILY Joan Crawford—"The Understanding Heart" Monster Black Bottom and Charleston Contest 3—BIG PRIZES IN GOLD—3

ADMIRAL 3940 LAWRENCE AVE. EVELYN BRENT WILLIAM POWELL "LOVE'S GREATEST MISTAKE" VAUDEVILLE

AVON 3327 FULLERTON DOUBLE FEATURE LOUISE FAZENDA—"The Gay Old Bird" and "THE PASSION PLAY"

ELSTON California at Belmont First Show 3 P. M. "The Passion Play" and Eucharistic Congress

ROSE 2850 MILWAUKEE WILLIAM HAINES "ONE CHANCE IN A MILLION"

Wolcott Blairs' Young Son to Be Christened Tomorrow Afternoon

BY NANCY R——.

If a certain pair of Gothamites, arriving this morning, seem to be more than usually pleased to reach Chicago, they have ample cause.

The Thomas B. Yuillce are due here today for a few days' visit with their daughter and her husband, the Wolcott Blairs, and, being justly proud grandparents, are making the trip to be on hand for an auspicious family occasion, the christening tomorrow afternoon of the Blairs' fine young son.

The christening is to take place at the Houghteling chapel at St. James, and will be followed by a small reception at the apartment at 209 Lake Shore drive, of the other pair of grandparents, the Watson F. Blairs.

The little boy, who is still only a few months old, is to be given the dignified name of Watson Keep Blair, in memory of his uncle, Wolcott's older brother, whose death a few years ago, created such a loss in the circle of Chicago's socially prominent young men and women.

Apropos young married couples, the Clarence Mitchells have returned from California, whither they went on their winter wanderings, and are getting settled in their new apartment at 232 East Walton place. Pretty Mrs. Mitchell, Marjorie King who was, found several lovely bits of furniture for her new menage while she was away, and is having a fine time arranging them and her older possessions to make the apartment one of the prettiest in town.

Day's News in Society

The English Speaking union announces a dinner for Sir Hugh Denison, K. B. E., commissioner for Australia to the United States, and Lady Denison at 7 o'clock next Thursday evening at the Palmer house. The annual meeting and election of the union will take place before Sir Hugh's speech. The officers nominated include: President, John M. Zane; vice presidents, Mrs. Chauncey Borland, Horace J. Bridges, Allen B. Pond, and Frederick T. West; secretary, James H. Douglas Jr.; treasurer, C. R. Whitworth; directors, Mrs. W. Case for 1927-28, and for 1927-30 Ernest Ballard, Albert R. Brunker, Robert Carr, Bruce Johnston, Clay Judson, Mrs. Benjamin F. Langworthy, and Joseph Schaffner.

Mrs. Charles Harrington Chadwick of 209 Lake Shore drive is to open her apartment from 4 to 7 o'clock next Friday afternoon for an exhibit of the portrait drawings of Miss Helen Wallace. Mrs. Philip B. Maher, Mrs. Walter P. Paepcke and Miss Alice Gerstenberg are to pour.

Invitations were in yesterday's mail for the marriage of Miss Dorothy Frances Curtis, daughter of Mr. and Mrs. John Fitch Lincoln Curtis of 1200 Lake Shore drive, to Henry Nelson Rowley, to take place at 4:30 o'clock on April 30 at St. Chrysostom's church, followed by a reception at the Casino. Admittance cards for the ceremony are enclosed with the invitations, which are on heavy cream-colored paper.

Mrs. James O. Heyworth of Lake Forest is in charge of the ticket sale for a musical to be given at 8:15 o'clock next Tuesday evening at the Gorton school by the choir of the Church of the Holy Spirit in Lake Forest. The lengthy list of patronesses includes such representative citizens as Mrs. J. Ogden Armour, Mrs. D. Mark Cummings, Mrs. Uri B. Grannis, and Mrs. Alfred H. Granger.

Mrs. Richard T. Crane of 1550 Lake Shore drive has returned from a cruise with Mr. Crane in the Caribbean sea.

Mrs. Medill McCormick has returned from Washington, D. C., and is domiciled temporarily at the Lake Shore Drive hotel.

Chicagoans sailing on the S. S. Olympic for Europe today include Mr. and Mrs. Robert H. Harvey of 340 Barry avenue and their daughter, Miss Roberta Harvey, and James M. Hopkins of 181 Lake Shore drive.

Mr. and Mrs. Harold C. Smith of 1350 State parkway and their daughters, Miss Anne and Miss Joan Smith, are sojourning at Asheville, N. C., for the Easter season. The Robert B. Dickinsons of Lake Forest are also at Asheville.

Mr. and Mrs. Frank G. Hoyne of Highland Park and their daughter, Mrs. Hoyne Anderson, have returned from Camden, S. C., where they have been passing the winter.

Mr. and Mrs. M. M. Freeman of the Belmont hotel are sojourning in Havana, Cuba.

* *

Americans in Europe.

[Chicago Tribune Press Service.]

GIBRALTAR, April 14.—Americans who registered at the Gibraltar office of THE TRIBUNE today included John Mouratis of Westfield, Mass., Miss Katherine Pangere of Gary, Ind., Antonio Moreno of Los Angeles, Thomas H. Jones of New York, Mr. Edward C. Brown of Boston, William S. Green of Boston, Mr. and Mrs. E. B. Starr of Maplewood, N. J., Miss Caroline Adams of Buffalo, Mrs. Ethelbert Nevin of New York, Miss Carolyn Cochran of Los Angeles.

WINNIE WINKLE, THE BREADWINNER: A Business Proposal

ENGAGED

MISS MARTHA BARNHART.
[Bay-Photo.]

Mr and Mrs. Joseph H. Barnhart of Danville, Ill., and the North Shore hotel, Evanston, announce the engagement of their daughter, Martha, to George Edward Hoffman, son of Mr. and Mrs. George Hoffman of Winnetka. The wedding is to take place in June at Danville. Miss Barnhart is a student at Northwestern university, and Mr. Hoffman, formerly a member of the Northwestern faculty, is an instructor in the English department of Tulane university, New Orleans.

Students Parade to Boom Cleanup Drive

Led by R. O. T. C. cadets and a band, 5,000 students of Crane Junior college and Crane Technical High school yesterday paraded in the neighborhood to boost the clean up drive that will be held in the public schools April 18 to May 2.

Beginning on Monday, 250,000 students in the public schools will wage war on rats, filth, and littered back yards. Ash cans will be emptied, shrubbery trimmed, outbuildings painted, and sidewalks scrubbed.

Last year students of Harrison High school won first prize in the clean up drive. They killed 18,218 rats, cleaned 4,971 vacant lots, and planted 18,345 vegetable gardens. A total of 3,242,482 units of work were done by students in all the schools.

The clean up campaign is sponsored by the board of education and the association of commerce.

* *

Park Board Acts to Hasten Sheridan Road Widening

Negotiations leading to the widening and repaving of Sheridan road between Byron and Argyle streets were furthered yesterday when President David H. Jackson of the Lincoln park commissioners announced that the park would pay one-third of the expense. Twenty per cent of the cost would be borne by the city, the rest by property owners. The board at a meeting yesterday voted $33,000 for traffic and street lights along the new double drive from Oak street to North avenue.

* *

ENGAGEMENT

Announcement is made of the engagement of Miss Dorothy M. Pearson of St. Louis and Howard Signor, a senior at Northwestern university and president of the Phi Kappa Sigma fraternity. Miss Pearson was graduated from Northwestern two years ago.

Golden Horseshoe of Metropolitan Passes

New York, April 14.—[U. P.]—The Golden horseshoe of the Metropolitan Opera house, for forty years the bulwark of New York's social register and an impregnable defense against "climbers," has been breached by the cannonading of commerce.

Mom and pop and the kiddies, the Feitelbaums, Smiths and Papadoupouloses, the Katzenjammers and the Old Lady from Dubuque can come right in the new Metropolitan and sit where the Caesars sat.

Otto Kahn's victory over the old guard is something for the Coney Island chamber of commerce to worry about.

Under its terms, the new special row of boxes will not be owned outright by the Vanderbilts, the Whitneys and the compact and glittering et cetera. They will have the privilege of occupying the inestimable boxes only two nights of each week.

The other four nights, as far as the Golden Horseshoe's successor is concerned, there will be in force the grand old American rule of every man for himself.

Kahn has the odd idea that opera should not only be self-supporting, but that it should be popular.

* *

Maywood Honors Its Oldest Citizen

Ninety-five candles adorned the huge birthday cake forming the center attraction upon the dinner table set last night at the Maywood Home for Soldier Widows in honor of Frederick Seymour, civil war veteran and Maywood's oldest citizen.

"Judge" Seymour, as he has been known for years in the suburb since he held the office of village police magistrate, appeared hale and hearty despite his 95 years. Several hundred of the judge's friends and well wishers attended the dinner, which in recent years has come to be an established event each April 14 in the village.

The judge has the distinction of being the only civil war veteran in Illinois for whom a state camp of the Sons of Civil War Veterans is named. Members of Seymour camp of the organization were among the guests at the party.

PATTERNS BY CLOTILDE

[Registered U. S. Patent Office.]

WOMAN'S OR MISS' DRESS.

Any of the crêpes, satin or taffeta will be suitable for this afternoon frock. The square neck is new and smart. So is the flower on the shoulder. The skirt is circular and attached to the waist under a rather wide belt.

The pattern, 731, comes in sizes 16, 18 and 20 years and 34, 36, 38, 40 42 and 44 inches bust measure. Size 36 requires 3¾ yards of 40 or 44 inch material.

Order Blank for Clotilde Patterns.

CLOTILDE PATTERNS.
Chicago Tribune, 247 Park Avenue, New York City.

Inclosed find $............ Please send me the Clotilde patterns listed below:

Pattern number. Size. Price

....

Name ....
Number and
Street ....
City ....
State ....

How to Order Clotilde Patterns.
Write your name and address plainly on dotted lines, giving number and size of such patterns as you want. Inclose 10 cents in stamps or coin [coin preferred; wrap it carefully] for each number, and address your order to Clotilde Patterns, CHICAGO TRIBUNE, 247 Park avenue, New York City.

WASHINGTON SOCIETY

Washington, D. C., April 14.—[Special.]—Mrs. Coolidge was today presented with the flowers which arrived by airplane from San Francisco. They were plucked by the children of the Salvation Army at Lytton Springs, Cal. They were presented by Staff Capt. Ernest R. Holz, Potomac divisional commander.

Former Secretary of the Treasury and Mrs. William Gibbs McAdoo are at the Mayflower here for a short time. They were guests at luncheon of Rear Admiral and Mrs. Cary T. Grayson.

Mrs. Stephen B. Elkins has a house party for Easter which includes her nephew and niece, Mr. and Mrs. Stoddard Johnston of New York, and the latter's brother, Thomas Lee, and her cousin, Robert Oliphant, who came today from Princeton, and Mr. and Mrs. Herbert Adams Gibbons of Princeton.

Mr. and Mrs. Silas H. Strawn of Chicago are in Washington for several days. Mr. and Mrs. C. S. Durand, Mr. and Mrs. A. E. Dickinson, Mr. and Mrs. C. W. Walters, and Mr. and Mrs. David Batchelder and their two children, all of Chicago, also are in Washington for the week-end, at various hotels. Mr. and Mrs. Batchelder will go from here to open their country place in Virginia.

NEW YORK SOCIETY

New York, April 14.—[Special.]—Mrs. Charles Astor Bristed and her daughter, Miss M. Symphorsa Bristed, will sail on April 30 for Paris.

Mr. and Mrs. Roland M. Hooker, who have an apartment at the Ritz tower, will sail for England on May 22.

Mr. and Mrs. Edson Bradley will return from Palm Beach on April 21 and will be at East 70th street before going to Newport.

Miss Frances K. Johnston has returned from Palm Beach and White Sulphur Springs to her home in Park avenue.

Mr. and Mrs. George Gordon Battle will depart tomorrow for Virginia to remain until after Easter.

* *

Western College Luncheon.

The Chicago branch of the Western college for women will be hold its annual luncheon at 12 o'clock today at Carson Pirie's tea room.

Sleep Better!

Drink a cup of Instant Postum made with milk just before bedtime! It's a delightful custom—and it tends to overcome sleeplessness. The drink is prepared in an instant. Postum is made of whole wheat and bran. Add to this the nourishment of milk. Supreme wholesomeness—and delicious flavor! Your grocer has Instant Postum. Try it tonight!

Postum

© 1927, P. C. Co., Inc.

You need 100% bran!

Your doctor says "Eat bran." He means a true, natural, unadulterated 100% bran—Pillsbury's Health Bran. Serve it in all sorts of delicious ways—prize recipes on the package!

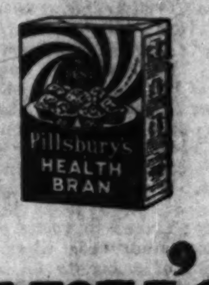

Pillsbury's Health Bran

Avoid Lenten monotony, eat

SHREDDED WHEAT

Tasty, nourishing, ready-to-serve
As strengthening as a full meal
Whole wheat with all the bran

Safeguarding a Schoolgirl Complexion

By VILMA BANKY

© 1927 Fanchon Beauty Features

Only ONE soap is safe for your face—a TRUE complexion soap

USE powder and make-up all you wish. But if you seek a good complexion, never leave them on over night. For the first rule in modern skin care is to keep the skin clean, pores frequently freed of accumulations.

That means soap and water—regularly. But it means, too, a TRUE COMPLEXION soap only. A soap MADE for skin use—to protect and beautify.

Thus, largely on expert advice, millions use Palmolive Soap; touch their faces with no other. It is made of cosmetic oils. It is made for one purpose only—to protect and beautify the skin.

Wash the face gently with Palmolive. Massage its balmy olive and palm oil lather into the skin. Rinse with warm water; then with cold. If your skin is inclined to be naturally dry, apply a little good cold cream. That is all—it's nature's rule for keeping that schoolgirl complexion.

Do that regularly, and particularly at night. Note then how much better your skin in even one week.

Get Palmolive today. Costs but 10c the cake. Use no other on your face. But be sure you get GENUINE Palmolive. Crude imitations, represented to be of olive and palm oils, are not the same as Palmolive. Remember that and TAKE CARE. The Palmolive-Peet Co., Chicago, U. S. A.

(Advertisement)

At last!
a *sterilized* bathroom paper

Doctors advise it—Hospitals use it

Soft and white and sanitary as sealed hospital cotton. Proven by actual laboratory test. For every roll of Northern Tissue is *sterilized* 20 times (at no added cost to you.)

Ask for

DOUBLY ABSORBENT and SURGICALLY CLEAN

A FAVORITE IN CHICAGO

The FAIR Grocery Dept.

Advertise in The Tribune

AMUSEMENTS

BERTHA OTT ANNOUNCES
MEDINAH TEMPLE CASS AND OHIO STS.
SUNDAY at 3:30
GALLI-CURCI
Seats on sale at office, Bertha Ott, 624 S. Michigan Ave., or Box Office, Lyon & Healy.

SUNDAY at 3:30 STUDEBAKER THEATRE
PIANO RECITAL
MOISEIWITSCH

ORCHESTRA HALL NEXT TUESDAY April 19 at 8:15
J. ROSAMOND TAYLOR
Johnson and Gordon
In a Program of Negro Spirituals

Wednesday Eve., Apr. 20 KIMBALL HALL
RECITAL OF VIOLA MUSIC
JOSEPH VIELAND

Studebaker—SUNDAY Aft., Apr. 24
ONLY CONCERT
DAYTON WESTMINSTER CHOIR
Seats Now $1.00, $1.50, $2.00 No Tax
JOHN FINLEY WILLIAMSON Conductor

ERLANGER LAST THREE TIMES
LAST MATINEE TOMORROW
Beatrice Lillie
In the Musical Comedy Hit
"OH, PLEASE!"
with
Chas. Winninger
NEXT SUNDAY
A NEW MUSICAL COMEDY
"TWINKLE TWINKLE"
with
Joe E. Brown Ona Munson
Alan Edwards
AND NEW YORK CAST
BEST SEATS $3.00—SEATS NOW

America's Most Beautiful Theater Restaurant
Chez Pierre By the Lake
Ontario St. and Fairbanks Ct.
PIERRE NUYTTENS Presents
"MME. DU BARRY"
DINING & DANCING
FROM 6 P. M. TO 3 A. M.
No Cover Charge to Dinner Guests Arriving Before 9 P. M. for the Entire Evening, Except Saturday.

ILLINOIS Evenings, 8:15 Mat. Tomor., 2:15
A. L. Erlanger & Harry J. Powers, Mgrs.
CHARLES DILLINGHAM Presents
Marilyn Miller
In the Aristocrat of Musical Comedies "Sunny"
With Her Co-Star JACK DONAHUE
And Featured Player CLIFTON WEBB

FIFTH BIG WEEK SHUBERT GARRICK
The Musical Comedy Everyone Raves Over
KATJA 2½ Hours of Roars
MATINEES TOMORROW & WED.

CORT Eves. & Sat. Mat. 50c to $2.50 Ex. Sat. Eve., $3. Wed. Mat. $2. Cent. 0019
LAST WEEK
'12 MILES OUT'
COMING EASTER SUNDAY, APRIL 17
The Little Spitfire

SAM H. HARRIS $2.50 MAT. SATURDAY Good Seats at Box Office All the Time
Only Farce Comedy in Town
Cradle Snatchers
with MARY BOLAND

MINTURN-CENTRAL Van Buren at Michigan SEATS NOW
STARTING SUN.—ANOTHER N. Y. HIT
"NOT HERBERT"
with CLARKE SILVERNAIL
Direct from Long New York Run

WOODS —NOW PLAYING— POP. $2.50 SAT. MAT. Springtime Prices, $1 to $3
SECOND BIG MONTH
'SWEET LADY'

AMUSEMENTS

STARTING TOMORROW
William Morris Presents
"The Jesting Maestro of Jazz"
BEN BERNIE
(In Person) and His Famous
ROOSEVELT HOTEL ORCHESTRA
(Excl. Brunswick Recording Artists)
Direct from Hotel Roosevelt and Winter Garden, New York City
The Band All New York Is Talking About!
Grill Room.......Dinner Dancing
Balloon Room.....Supper Dancing
Reservations—Phone Harrison 3800
Congress Hotel and Annex

BLACKSTONE NIGHTLY 8:30 MAT. TOMORROW
A. L. Erlanger & Harry J. Powers, Mgrs.
LAST THREE TIMES
WILLIAM COURTENAY in NIGHT HAWK
with ISABELLE LOWE
NEXT MONDAY NIGHT—SEATS NOW
ONE WEEK ONLY
Matinees, Wednesday, Friday and Saturday
16 STARS GREATEST CAST IN HISTORY
John Drew, O. P. Heggie, Otto Kruger, Rollo Peters, Wilton Lackaye, John E. Kellerd, Lawrance D'Orsay, Eric Dressler, Peggy Wood, Helen Gahagan, Estelle Winwood, Mrs. Thos. Whiffen, Henrietta Crosman, Effie Shannon, J. M. Kerrigan, Frieda Inescort
In Arthur Pinero's Famous Comedy
"TRELAWNY OF THE WELLS"
PRICES: EVENINGS, $1.00 TO $4.00
All Matinees, $1.00 to $3.50 Plus Tax

SEATS NOW GREAT NORTHERN
TOMORROW NIGHT
The MESSRS. SHUBERT Present
The Most Glorious Musical Triumph of the Year
ELEANOR PAINTER in THE NIGHTINGALE
with STANLEY LUPINO
EILEEN VAN BIENE | GEO. RYMER | VIOLET CARLSON
and Marvelous Cast of 100

A. H. WOODS' ADELPHI Evenings at 8:30 Mats. Wed. & Sat.
LAST 3 WEEKS
FLORENCE REED in The SHANGHAI GESTURE
Seats Now for All Performances

OLYMPIC POPULAR PRICES BEG. SAT. TOMOR. MAT. APRIL 16
World's Greatest Musical Play
THE STUDENT PRINCE
ILSE MARVENGA, De WOLF HOPPER, JAS. LIDDY
CAST OF 100 INCLUDING MALE STUDENT CHORUS

ASK ME ANOTHER!
WHERE'S "BAGDAD"?
SEE SATURDAY'S PAPERS FOR THE ANSWER

WRIGLEY FIELD
CLARK AND ADDISON STREETS
Baseball Today
Cubs vs. St. Louis
GAME AT 3:00 P. M.
Box Seats on Sale at A. G. Spalding & Bros. 211 S. State Street. Phone Harrison 9091

PALACE Rand. at La Salle 2:15—8:15 Daily Ph. State 6977-8-9
Orpheum Circuit Vaudeville
A Stupendous All Headline Bill
IRENE BORDINI—New Program
Trini & Big Co.; Trixie Friganza; Barto & Mann; Naughton & Gold; Zelda Santley—Others

GOODMAN All Seats $1.50 Lake Front at Monroe
EVERY NIGHT THIS WEEK. FRI. MAT.
John Galsworthy's "THE PIGEON"
Saturday Matinees for Children—50c
"SIX CHERRY TARTS"

AMUSEMENTS

TWICE DAILY 2:30 8:30 LIMITED ENGAGEMENT AUDITORIUM SUNDAY MATS. at 3
EVES. Best Seats $1.50 (None Higher). 1,500 Seats at $1 and 75c. Hundreds at 50c.
MATS. Best Seats at $1 (None Higher). 1,500 Seats at 75c and 50c.
ALL SEATS RESERVED

APOLLO POP. MAT. TOMORROW LAST WEEK
MESSRS. SHUBERTS' FAMOUS CASINO DE PARIS REVUE
Best Balcony Seats 50c, $1, $1.50, $2
A NIGHT IN PARIS
with Jack Pearl, Jack Osterman, Barnett Parker, 100 FAMOUS ARTISTS
NEXT SUNDAY—SEATS NOW
THREE WEEKS ONLY
WORLD'S GREATEST ENTERTAINER
AL JOLSON
IN HIS NEW 1927 EDITION "BIG BOY"

COLISEUM—Starting
SAT. APR. 16th
SELLS-FLOTO SUPREME CIRCUS
Three Rings and Two Stages of International Features, Including the Famous Hanneford Family, With George, Riding Clown.
Tickets on Sale at Davis Store, Lyon & Healy and Coliseum. Prices 50c to $1.65. Boxes $2.75.

Last Week "NED M'COBB'S DAUGHTER"
with John Cromwell and Florence Johns
SHUBERT PRINCESS MATINEE TOMORROW
STARTING NEXT SUN. MAT., APRIL 17TH
A Sensational Exhibition of Dramatic Art.
H. Mafkin Presents
THE MOSCOW ART THEATRE HABIMA IN "THE GOLEM"

SELWYN Next Sunday, April 17th
MATS. THURS. & SAT.—SEATS NOW
The MOST UNIQUE PLAY in AMERICA
"THE NOOSE"
ORIGINAL CAST AND PRODUCTION

4 COHANS Mat. Tomorrow 75c to $2.50
TONIGHT
HELEN HAYES
In Sir J. M. Barrie's Best Comedy
"What Every Woman Knows"
With KENNETH MacKENNA

MAJESTIC MONROE AT STATE
12 NOON—CONTINUOUS—11 P. M.
EVERYTHING BIG BUT THE PRICES
8 VAUDEVILLE ACTS & "MOVIES"
GENE GREENE Chicago's Own
Other Great Entertaining Features

PLAYHOUSE Wabash 0078 Harrison 2303
Daily Mats. 50c; Eves. 8:20, 50c to $1.10
FREIBURG
PASSION PLAY
ENACTED BY FREIBURG PLAYERS
Oberammergau Has Never Been Filmed

LA SALLE
500 Good Seats $1.00
MATINEE TOMORROW
"LUCKY SAMBO"
MIDNIGHT SHOW SATURDAY

'Them as Has Beauty, Gits!' but the Prize May Be Tarnished

BY DORIS BLAKE.

Wonder what a Plain Jane thinks about when she reads of the marriage of the beautiful young Betty Flyaway to some old codger who gives her a string of pearls and takes her to Europe to order a hand painted French racer. Suppose she leans back on her subway seat and sighs: "Them as has beauty, gits!"

What do they "git"? Often the pretty girls get a worse love deal than the Janes. Especially if the old codger has been cast off by a wife, or two, or three. Which happens frequently in the stories of "Young Beauty Captures Millionaire."

There is nothing to sit down and sigh over in a romance between the blue eyed baby doll with the glittering hair and a man with a couple of spouses before her. Not even with the pearls and the racers thrown in!

Read the life histories of a number of our stage and film beauties, and ask yourself if it is such a hard lot to be born minus a pair of come hither eyes and a form divine. Sometimes I wonder if these professional beauties are not so engrossed in making everything come their way they have no time to look up to see from whence it comes. Surely if they took a good square look at the man they'd face about right and take one who didn't have a record of not being able to make a couple of women happy!

If they had to wreck a home to get the goose that lays their golden eggs, the Plain Janes can get a lot of consolation out of the fact that no woman yet has been able to claim happiness acquired that way. It just isn't in the cards! You can't be selfish and be happy.

You don't need to waste any sighs over your snub nose when you see the photo of a beauty on shipboard leaning on the arm of some weather beaten, much married, and simpering old fellow. He has not got it in him to make her happy, and she hasn't got it in her to be happy.

With a face like hers you'd think she could have the nicest, best lookig, smartest young man in captivity. Perhaps he is just a bit too smart for her, and that is why he takes out to the smart little suburban home one who is not a raving beauty, except for the way her heart shines out through her honest eyes.

If you think beauty is the battle three-quarters won, take a look around you on a walk down some of our nice residential streets—say at the hour of the baby parade. Or at train time hang around the suburban station and see who some of the best looking men hop off the train and look eagerly around for. They're not such raving beauties, as a rule, who come to get them in the car.

So, if you have never been suggested for a bathing beauty contest, that's no sign you won't be picked for the one you are far more keen to enter.

TRIBUNE COOK BOOK

BY JANE EDDINGTON.

An Orange Omelet.

An orange may seem a sort of a main course to us, but the English serve a sweet omelet near the end of a meal, or in the place allotted to savories and just before the fruit and cheese. We serve the dessert salad thus nowadays. The French and Italians use the sweet omelets as an alternate of the souffles, or what is puddingwise to us.

For about as large an orange omelet as one can make in a "spider," take four eggs, two tablespoons of cream, two tablespoons of butter, three-fourths cup of orange juice and pulp combined, a little salt, and one level tablespoon of cornstarch.

A large orange will yield about three-fourths of a cup of pulp and juice. Cut it in halves from pole to pole. Take out the pithy or stringy piece that extends down from the stem. Then cut across and scrape out pulp with a spoon. In removing the pulp in this fashion instead of the ordinary way, as when we cut the orange in halves the other way, it is shredded and there is also less waste.

Melt one tablespoon of butter in a saucepan and then blend the cornstarch with it. Let these two stand until the egg is ready to be cooked, then add the shredded orange and stir and cook until it thickens, but do not boil for more than a minute, then quickly lower the fire.

Separate the eggs and add a little salt to both the yolks and the whites and beat the cream, best if chilled, to the yolks. Try combining yolks and whites after well beaten by pouring the yolks over the stiff whites and folding them together. Have the omelet pan ready oiled with butter and hot, then pour in the egg preparation and prick until it begins to set, letting it cook only till uniformly creamy, then make a thin cut across, and cover half with orange filling, fold and remove to a hot platter.

If the orange has been sweetened, as it may or may not be, sprinkle the omelet with sugar and it is also in this case best to add a little sugar to the whites of the eggs. Any extra sauce may be served around the omelet.

The Spring Coat Has Learned a New Trick

by Corinne Lowe

NEW YORK.—[Special Correspondence.]—For years we've had the coat-dress. Now we have the dress-coat. For the separate wrap this season is frequently made to look as much like a dress as a pretty girl can be made to look like her picture.

Take, for example, the model we show above, adapted from a design originated by one of the famous ateliers of Paris. It has every appearance of being a street dress. Yet it is a coat of natural kasha with plain upper section and a skirt of small flat plaits. Its high closed collar ends in a diagonal rever which descends to the waist line. There a belt of brown suede leather with a brass buckle completes this distinguished wrap.

Quite another type of outer garment may be so fashioned as to create the same impression of being a frock. One, cut on the popular dolman lines, is executed in a Rodier fabric woven in shades of beige and rose and ornamented in cut-out work in front. Its bloused draping and an inside satin scarf fitted like a vest give this coat the look of an ensemble.

A similarly benign hypocrisy is practiced by two wraps in a recent group of imports. Both manage to give the exact suggestion of ensembles. One has a tucked front panel with high collar and full length revers down each side. The other is so slit at one side, both top and bottom, as to permit the jabot trimming of the accompanying frock to show. These gay deceivers in the coat world, like their more frank companions, are characterized by an interesting diversity of shoulder treatment and a tendency to introduce fullness by one method or another.

Double Shine Is Out of Favor in the Best Manicuring Circles

by Antoinette Donnelly

When in doubt as to what to answer when the beautiful manicurist inquires, "Will you have two coatings of liquid polish on your nails?" say "One will do."

That double charged shine is considered vulgar. Pink nails are in quite good form, but red is not in our best manicured circles. Of course, if you are one of the Daughter of Nile types the ban may be lifted. But what modern American girl can look like the Egyptian siren from earring to scandal and attend to her job?

When you are having the one coat of nail polish, insist that the coloring be applied without blotting out the moon at the base of the nail as well as the white. Before it dries, it can be wiped off quickly. Once dry, the entire coloring has to be removed and another application made. The coloring deftly applied leaves the nail pinker and the moons and the finger tips whiter, the effect you are after. The contract gives a pretty effect.

The quantity of shine on the nail ought to be left to personal choice, but the overglossed finger tips look gauche, and since they are not indorsed by fastidious women there does not seem to be any particular reason for their continuance.

The pointed finger tip, too, has lost vogue among the smartly manicured. The oval is preferred and the nails are permitted to grow longer than formerly. A small girl, however, should not try to adopt the extreme nail length. Proportion must be considered in even such a small detail as the length of the finger nail, but there is no question that a slightly plump hand can be given a finer line with a slight extension of the nail. A plump hand would not be able to take the extremely long finger nail test without its being made grotesque.

If in the course of the day continuous tapping of typewriter keys threatens the treasured length of the nails, you can help to preserve them by striking with the fleshy tip underneath the nail and dipping the nails occasionally in a saucer of heated olive oil at night. Or cold cream injected beneath the nail at night and kept on till morning will keep them from becoming brittle.

Bright Sayings of the Children

The Tribune will pay $5 for each childish saying printed. The story told must never have been printed in any magazine or paper. It is not possible to acknowledge or return unavailable contributions. Write on one side of the paper. Address bright sayings to Aunty Bee, The Tribune, Chicago.

Dick's baby sister was born on the fourth of July. He was trying to account for her deep red complexion. "Well," he said finally, "I guess there was enough shootin' to make anybody pretty mad!" H. M. C.

Junior was to spend his fourth birthday with grandmother. When mother and Junior got on the street car, with a merry smile on his face, he said, "Put in grownup money for me today, mother." H. L.

SPECIAL PATTERNS by May Manton

Order Corinne Lowe Designs by marking a circle, on picture, around the number, and another circle around the size, of each pattern wanted.

Tear out and inclose entire picture with 25 cents for each number. Send (with your full address) to: THE DAILY TRIBUNE MAY MANTON FASHION BUREAU, CHICAGO TRIBUNE, 247 PARK AVENUE, NEW YORK CITY.

BEAUTY ANSWERS

BY ANTOINETTE DONNELLY.

G. H.: YOU HAVE THE KIND OF skin that needs greasing. After the nightly wash-up pat on a good cold cream and massage gently. Leave some of the cream on. Tie the hair back off the face with a ribbon and place an old towel on the pillow case to protect it from the grease.

MRS. R. G.: WARTS ON THE face may be removed by a skin specialist without leaving a scar, if the work is done by a competent operator.

FARM and GARDEN BY FRANK RIDGWAY

Southern Illinois' fruit belt is all dressed up in pink for Easter. It's blossom time in Egypt. Throughout the southern counties of the state peaches and pears are blooming and apples have been opening their blossoms this week.

Blossom time is bee time in orchards. Bees play a part almost as important as the cultivators, pruners, and sprayers, but they make less fuss about it. Honey bees are credited with having added 14,000 barrels of fruit in a single year in an Illinois commercial orchard and it was done at a time when neighboring orchards had only a fair crop.

Five dollars a colony is frequently paid to have bees moved into an orchard during fruit bloom, according to C. O. Dirks, a Purdue entomologist.

"The bee's body is clothed with many branched and forked hairs, enabling it to gather and transfer pollen from one flower to another in its busy visits," he says. "This insect, unlike other pollenators, works only one kind of flower at a time. It readily goes from one variety of a fruit to another variety, but it does not visit first an apple blossom, then a pear, and then a dandelion. This habit of carrying only one kind of pollen at a time increases its use as a pollenator, because blossoms are fertile only to their own kind of pollen. This must usually be brought to the flower from some other tree of a different variety, which the bee does as it flies from blossom to blossom."

EMBARRASSING MOMENTS

The Tribune will pay $1 for every letter published on "The Most Embarrassing Moment of My Life." Address Embarrassing Moments, Chicago Tribune. Write on one side of the paper. No manuscript returned.

Balking at the Tax.

My most embarrassing moment occurred recently when I went to the theater to procure tickets. I had read in the advertisement that the price of one was two dollars. Upon handing the man in the box office exactly four dollars, he said, "Twenty cents for Uncle Sam, please."

I did not comprehend his meaning and thought it was the request of some charitable association, so politely refusing, I took the tickets and started to leave, when he called me and pointed to a placard on which the prices were stated, and to my confusion and humiliation I read ten cent tax on each ticket. MRS. J. A. K.

Prairie Club Hike.

The Prairie club walk tomorrow will be from Lombard to Glen Ellyn. The club will leave the Chicago and Northwestern station at 1:24 p. m. The public is invited. The leaders will be J. B. Shedd, J. F. Lyons, George Reeves, and Miss Mary Williams.

WOMEN!—New Hair Where Now Falling —Guaranteed

Your own dealer gives you guarantee in writing. Costs nothing if it fails.

Ends the thinness bobbing invites by directly rejuvenating dormant hair roots

YOU can't cover up thin spots on a bobbed head. You must grow *new* hair. And you can't do that by rubbing "tonics" on the surface of your scalp.

This method is guaranteed in writing to do it. It is guaranteed, too, to stop falling hair completely. If it fails, it costs you nothing. So it is folly not to try it. Get it at any drug store. It is called Van Ess Liquid Scalp Massage.

It does what no other method does or has ever done: Acts to revive dormant hair roots by massaging powerful root-rejuvenating and germ-combating agents *directly into the roots of the hair.* It is protected under U. S. patent.

In something over 200,000 cases tried, last three years, carefully kept records show it as 70% effective. That is, ability to grow hair, to stop falling hair, was registered in the great majority of cases. Think what this means.

Why, then, go on fooling yourself with old-time tonics? This method proves the hair roots people used to believe were beyond recall are revivable.

Go to any drug store. Get the Van Ess Liquid Scalp Massage. Written guarantee to grow new hair in 90 days, to stop falling hair completely, supplied by the dealer with full treatment. Costs the same as ordinary hair remedies.

VAN ESS
Liquid Scalp Massage

EVERYBODY LIKES IT!

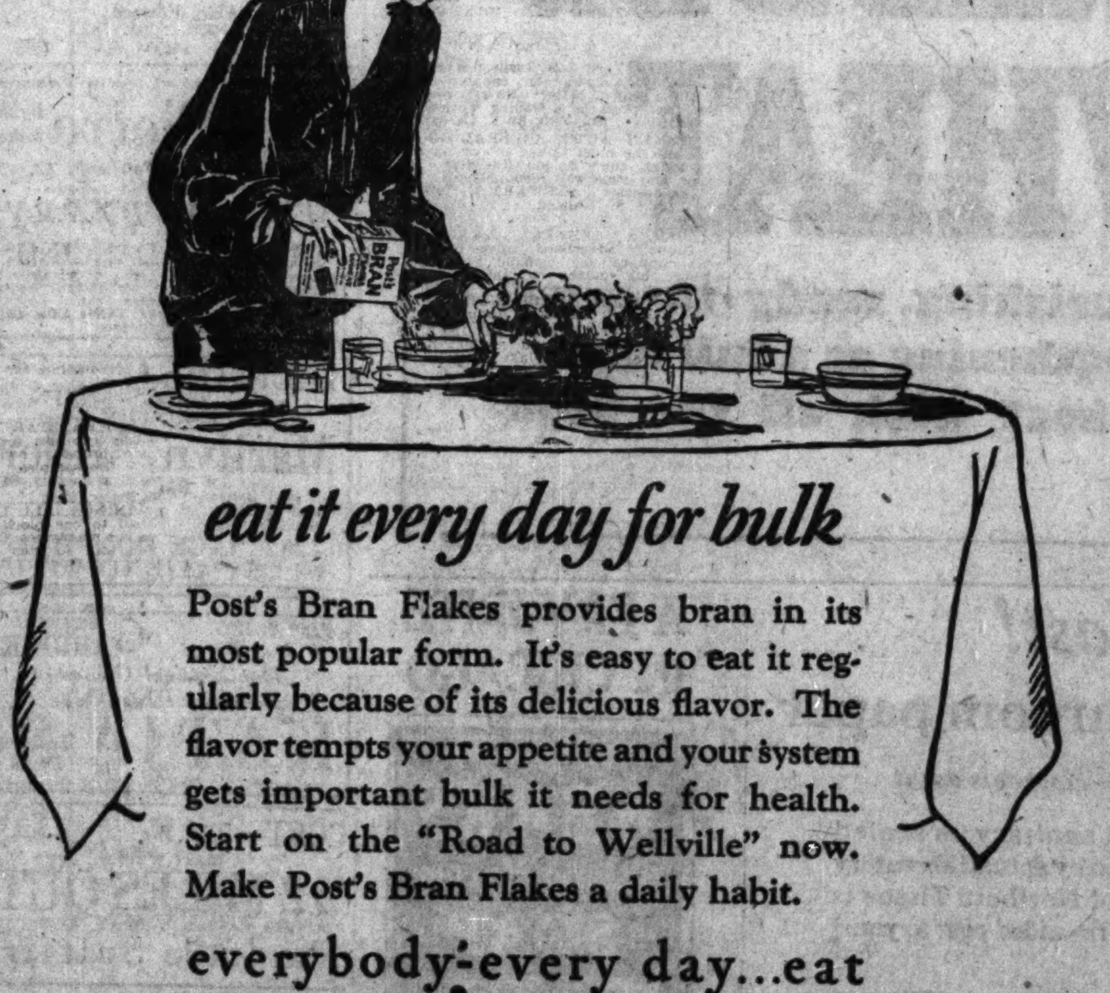

eat it every day for bulk

Post's Bran Flakes provides bran in its most popular form. It's easy to eat it regularly because of its delicious flavor. The flavor tempts your appetite and your system gets important bulk it needs for health. Start on the "Road to Wellville" now. Make Post's Bran Flakes a daily habit.

everybody-every day...eat POST'S BRAN FLAKES *as an ounce of prevention.*

"Now you'll like Bran"

©1927, P. Co., Inc.

POSTUM COMPANY, INC., BATTLE CREEK, MICH.

DR. W. B. CALDWELL AT THE AGE OF 83

Old Folks Need a Mild Laxative —Not a "Physic"

Most men and women past fifty must give to the bowels some occasional help, else they suffer from constipation. One might as well refuse to aid weak eyes with glasses as to neglect a gentle aid to weak bowels.

Is your present laxative, in whatever form, promoting natural bowel "regularity"—or must you purge and "physic" every day or two to avoid sick headache, dizziness, biliousness, colds, or sour, gassy stomach?

Dr. Caldwell's Syrup Pepsin helps to establish natural, regular bowel movement even for those chronically constipated. It never gripes, sickens or upsets the system. Besides, it is absolutely harmless and pleasant to take.

Buy a large 60-cent bottle at any store that sells medicine, or write "Syrup Pepsin," Monticello, Illinois, for a FREE SAMPLE BOTTLE and just see for yourself.

Dr. Caldwell's SYRUP PEPSIN

OFFICIAL WEATHER FORECAST.

The official forecast for today and tomorrow and yesterday's table of records follow:

Illinois and Indiana—Rain Friday and probably Saturday; not much change in temperature.

Lower Michigan—Increasing cloudiness Friday; rain by or before night in extreme south portion; rain Saturday; not much change in temperature.

Upper Michigan—Partly cloudy to cloudy Friday; Saturday unsettled; rain by or before night; not much change in temperature.

Wisconsin—Cloudy Friday and Saturday; rain Saturday and in south portion Friday; not much change in temperature.

Missouri—Occasional rain Friday and probably Saturday; not much change in temperature.

Iowa—Rain Friday and probably Saturday; not much change in temperature.

Minnesota—Mostly cloudy Friday and Saturday; probably rain in south portion and possibly by Friday night near Lake Superior; not much change in temperature.

North Dakota—Cloudy to partly cloudy Friday and Saturday; slightly warmer Friday in northwest portion.

Nebraska—Rain in east and rain or snow in west portion Friday; Saturday mostly cloudy, possibly rain in east portion; slightly warmer Saturday in west portion.

Ohio—Partly cloudy, with rain in west portion Friday; Saturday rain; rising temperature.

Kansas—Mostly unsettled Friday and probably Saturday; local showers; not much change in temperature.

Place of observation. State of weather. April 14, 1927, 7 p. m. Central time.	Direction of wind	Temp. 7 p. m.	Highest today	Lowest last night	Precipitation 24 hours
Eastern states—					
Albany, clear	N.W.	46	54	34	...
Atlanta, clear	E.	66	80	64	...
Boston, clear	N.W.	44	52	36	...
Buffalo, clear	N.E.	44	50	32	...
Charleston, clear	E.	60	78	64	...
New York, clear	N.	52	58	36	...
Oswego, cloudy	W.	38	42	32	...
Parkersburg, clear	N.	60	66	38	...
Philadelphia, clear	N.	56	62	36	...
Pittsburgh, clear	E.	58	62	34	...
Raleigh, cloudy	N.E.	54	58	44	.50
Washington, clear	N.W.	56	62	36	...
Gulf states—					
Abilene, cloudy	S.W.	64	68	46	...
Amarillo, cloudy	W.	48	52	32	...
Brownsville, clear	N.E.	72	82	68	.06
El Paso, cloudy	W.	56	60	36	...
Fort Worth, clear	W.	68	74	..	...
Galveston, cloudy	N.	64	76	74	.60
Jacksonville, cloudy	E.	70	80	64	...
Miami, clear	E.	76	78	72	...
Mobile, cloudy	S.E.	74	80	72	...
Montgomery, cloudy	S.E.	80	86	62	...
New Orleans, cloudy	S.E.	74	82	72	...
San Antonio, clear	N.W.	74	78	60	...
Shreveport, rain	W.	58	70	70	2.42
Tampa, clear	E.	78	86	62	...
Vicksburg, cloudy	S.E.	76	80	70	...
East central states—					
Alpena, cloudy	S.E.	42	44	28	...
Cairo, cloudy	N.E.	68	70	58	1.00
Chicago, cloudy	E.	48	50	38	...
Cincinnati, cloudy	N.E.	56	58	40	.03
Cleveland, clear	N.E.	46	48	34	...
Detroit, clear	E.	48	54	30	...
Escanaba, cloudy	E.	50	54	30	...
Evansville, cloudy	E.	60	62	52	.80
Fort Wayne, cloudy	N.E.	48	54	32	...
Grand Haven, clear	E.	52	58	30	...
Grand Rapids, cloudy	E.	52	58	32	...
Green Bay, cloudy	N.E.	46	56	32	...
Indianapolis, cloudy	E.	54	54	40	.04
Madison, cloudy	S.E.	48	50	36	...
Marquette, cloudy	S.E.	42	46	32	...
Memphis, rain	E.	73	76	60	1.04
Milwaukee, cloudy	N.	44	50	36	...
Nashville, cloudy	S.	78	82	62	.34
Peoria, rain	E.	48	48	40	.10
Sault Ste. Marie, clear	N.W.	48	52	26	...
Springfield, Ill., cloudy	E.	52	52	42	.34
West central states—					
Bismarck, cloudy	E.	46	46	38	...
Charles City, rain	S.E.	46	46	40	.06
Concordia, cloudy	E.	54	54	48	.48
Davenport, rain	E.	46	46	40	.14
Des Moines, rain	E.	42	42	38	.18
Devils Lake, cloudy	N.E.	46	50	34	...
Dodge City, clear	S.W.	50	58	34	.02
Dubuque, rain	S.E.	46	50	40	.04
Duluth, cloudy	N.E.	40	48	32	...
Huron, rain	E.	38	40	36	.32
Kansas City, rain	E.	54	54	48	.60
Keokuk, cloudy	E.	48	48	42	.06
Little Rock, rain	S.E.	64	70	64	2.16
Moorhead, cloudy	E.	53	54	32	...
North Platte, rain	E.	40	46	34	.56
Oklahoma City, clear	S.W.	62	68	54	...
Omaha, rain	E.	44	44	42	.56
Rapid City, snow	N.	30	32	26	.86
Sioux City, rain	E.	40	40	38	.66
St. Louis, rain	E.	56	56	52	.24
Minneapolis, cloudy	E.	54	54	36	...
Springfield, Mo., rain	E.	62	66	56	.74
Wichita, clear	S.	62	64	52	.96
Williston, cloudy	E.	48	50	34	...
Mountain states—					
Boise, clear	N.W.	62	62	34	...
Cheyenne, snow	N.	22	24	18	.64
Denver, snow	N.W.	28	30	28	.34
Havre, cloudy	E.	54	54	26	...
Helena, cloudy	E.	56	58	24	...
Lander, cloudy	W.	30	30	24	.32
Miles City, cloudy	N.E.	38	38	34	.04
Phoenix, clear	N.E.	64	68	44	.02
Pueblo, cloudy	S.E.	42	44	30	.01
Salt Lake City, cloudy	N.E.	42	46	34	...
Yellowstone Pk., clear	N.W.	40	44	18	...
Santa Fé, cloudy	N.W.	40	40	..	...
Pacific states—					
Fresno, cloudy	N.W.	70	72	50	...
Los Angeles, cloudy	S.W.	58	62	48	...
Portland, Ore., cloudy	S.	66	68	44	...
San Diego, cloudy	S.W.	56	62	50	...
San Francisco, cloudy	N.W.	54	56	50	...
Seattle, Wash., cloudy	S.W.	62	66	46	...
Spokane, clear	S.	68	70	34	...
Walla Walla, cloudy	N.	68	72	42	...
Canadian—					
Battleford, clear	S.	50	52	30	...
Calgary, cloudy	S.E.	60	68	20	...
Edmonton, clear	S.E.	54	58	34	...
Medicine Hat, clear	S.	54	54	30	...
Minnedosa, clear	Calm	46	52	24	...
Montreal, clear	W.	38	42	26	...
Qu' Appelle, cloudy	S.E.	46	50	28	...
Quebec, clear	W.	34	38	20	...
The Pas, clear	N.E.	58	58	..	...
Toronto, cloudy	W.	40	50	30	...
Winnipeg, clear	Calm	54	60	30	...

INDEX TO CLASSIFIED ADVERTISEMENTS.

	Page.
Auction Sales	38
Automobiles—	
Gasoline	45
Trucks	44
Wanted	45
Accessories and Repairing	44
Loans	45
Credits	44
Trucks to Rent and Wanted	44
Barter and Exchange	38
Bicycles and Motorcycles	44
Billiards and Bowling	38
Board and Lodging	39
Board and Room Wanted	39
Boats, Yachts, etc.	44
Building Material	44
Business Chances	44
Business Chances Wanted	44
Business Service	42
Business Personals	38
Cameras and Optical Goods	38
Castoff Clothing	38
Cemeteries	22
Clothing, Furs, etc.	38
Dancing Schools	38
Death Notices	22
Dogs, Birds, Poultry, etc.	38
Dressmaking and Millinery	38
Excursion and Travel	44
Florists	22
Garages	44
Help Wanted—Male	36, 37, 38
Help Wanted—Female	38
Home Workers' Service	36
Hotels	39
Household Goods	44
Household Goods Wanted	42
Instruction	44
Jewelry, Watches, etc.	44
Land Information	43
Leaseholds	42
Legal Notices	38
Loans—Personal Property	44
Lost and Found	38
Machinery and Tools	38
Mortgages	44
Motorcycles and Bicycles	44
Monuments	22
Musical and Dramatic	38
Musical Instruments	44
Office Devices	38
Parcel Post and Express	38
Patents, Patent Attorneys	42
Personal	38
Pictures, Frames, etc.	42
Plumbing, Heating, Fixtures	44
Printing, Engraving, Binding	42
Real Estate—	
Central	42
Apartments	42
Business Property	42
Houses	42, 43
Vacant	43
Manufacturing Property	43
Oak Park, Austin	43
Suburban	43
Calumet District	43
Acre Property	43
Other Cities	43
Resorts	43
Farm Lands	43
Miscellaneous	43
Wanted	43, 44
For Exchange	44
Loans	44
Radios and Supplies	38
Roommates	39
Room and Board Wanted	39
Safes	42
Situations Wanted	34
Steamship Lines	44
Stocks and Bonds	44
Store and Office Fixtures	42
Stoves	44
To Rent—	
Rooms	39
Houses	39
Resorts	39
Apartments	39, 40, 41
Stores	41, 42
Offices and Shops	42
Manufacturing Property	42
Hotels	42
Floors and Lofts	42
Barns	42
Buildings	42
To Lease and Wanted to Lease	44
Trade Schools	38
Trunks, Bags, Suitcases	45
Typewriters and Supplies	38
Undertakers	22

SITUATIONS WANTED—MALE.

Bookkeepers and Clerks.

BOOKKEEPER-ACCT.

Full charge, 12 yrs.' exp.; perm. work desired; sal. moderate. Address J 3[illegible], Tribune.

DETAILER-STOCK BILLER

For store fixtures wants position. Address J 467, Tribune.

SITUATION WTD—MAN, 28; 6 YRS.' EXP. gen. office work and bkpg.; salary no object. Perry, Buck. 5621.

SITUATION WTD—MAR. MAN, 7½ YRS. exp. clerk, mgr. of bldg. [illegible] yds.; some mech. exp. Address J [illegible], Tribune.

SITUATION WTD — THORO. COMPETENT bookkeeper-accountant; 15 yrs. broad exp.; executive ability. Address J 437, Tribune.

SITUATION WTD—YOUNG MAN, 24, GOOD education, trs. tm. in importing and export work. Address J 504, Tribune.

SITUATION WTD—AGE 25, GEN. OFF. WK., typ'g, corresp., etc.; steady, rel.; des. perm. conn. Address J 492, Tribune.

SITUATION WTD—AGE 27, 6½ YRS. EXP. costs, production, pay roll, gen. office. A1 refs. Address J 526, Tribune.

SITUATION WTD—BOOKS KEPT, SYSTEMS installed; part time; reas. Grace. 5603.

SITUATION WTD—BY MAN, LEGAL AND steno. exp. Address J 427, Tribune.

SITUATION WTD—YNG. MAN TO LEARN banking; H. S. grad. McCosh, Div. 8398.

Accountants and Auditors.

EXPERIENCED

Accountant desires to make change; marr.; age 28; H. S. grad.; Walton trained; A1 record; 7 yrs.' practical exp. as auditor, cost acctnt., office mgr. Address H 590, Tribune.

SITUATION WTD—ACCT.-BKPR.; EXP. P. and L. bal. sheet. Address J 438, Tribune.

SITUATION WTD—PUB. ACCT., 12 YRS.; sm. sets, pt. time. Address J 151, Tribune.

SITUATION WTD—SMALL SETS OPENED, kept, stmts., reas. Address J 472, Tribune.

SITUATION WTD—PERM.; BOOKS KEPT alternate days, $20 wk. Dorch. 7665.

Executives and Managers.

EXPERIENCED SALES EXECUTIVE

now available; one who has to his credit the organization and building of profitable sales for nationally known manufacturer; experienced organizer and aggressive merchandiser; extensively traveled; highest credentials. Address J 470, Tribune.

EXECUTIVE.

Married man, 30 yrs. of age, thoroughly experienced in all details of running a business; have handled selling organizations as well as managing all departments of a business. If you can use a conscientious producer, address J 439, Tribune.

PUBLIC GARAGE MNGR.

WANTED—MALE HELP.
Executives and Managers.

ADVERTISING MAN,

Age 25 to 35 years, experienced in writing and laying out retail advertisements. He should be able to generate salable ideas, plan productive campaigns, write forceful selling copy and aid and supervise the work of 6 or more copy writers in his charge. Newspaper experience, while a valuable asset, is not essential. He should be capable of earning $60 per week to start and will be given every consideration in developing a permanent connection as a member of the advertising staff of Wisconsin's largest newspaper. A splendid opportunity, present and future, for the right man. Apply immediately. Call Mr. Drake at Dearborn 2916.

SALES MANAGERS.
We will furnish you with salespeople and leads. See me personally mornings. I will pay 12½% commission if you drive your own car, plus 10% bonus.
HARRY A. ROTH.
HARRY A. ROTH & CO.,
111 W. Monroe-st., 6th floor.

BRANCH MANAGER.
Man with a great deal of initiative, versatility and nerve to take over Michigan for American Extension University and build up a sales force. No capital required, but must have established reputation to warrant credit and expectation that ten salesmen will be active within 6 months. Commission basis only. Wanted man capable of earning $15,000 per year. Must begin soon. State phone number. Address A N 25, Tribune.

ASSISTANT BUYERS — FOR DRUG, HOsiery, corset and infants' wear departments of a progressive Milwaukee department store. There are real opportunities for aggressive young people and may lead to buyers' positions where ability is demonstrated; reply in own handwriting, giving age, experience and references. Address C T 1, Tribune.

MILLWORK BILLER.
We have an opening for a high grade man, capable of taking full charge of our billing department, who can order stock and special millwork into shop from architects' plans; for the man capable of handling this department we offer a steady position with a good salary. State references and past experience in first letter. Address H B 399, Tribune.

DIVISION MANAGER.
Wanted, experienced division manager for our new development. Pays highest commission, bonus cash prizes. Zoned and restricted property. Have some salesmen ready for new unit. See me in strictest confidence. Mr. Ruck, room 302, 35 N. Dearborn-st.

A1 CLOSER.
A salesman of real ability, have organization of producers ready for you. Will pay drawing account against commission which will exceed $75 per week. References required. Well dressed and able to furnish bond. Mr. Thomas, rm. 1201, 332 S. Michigan-av.

PERSONNEL EXECUTIVES — MEN WITH sales management, executive or accounting experience for profitable division in our business. BUSINESS MEN'S CLEARING HOUSE, 209 S. STATE-ST.

MEN—WHO WOULD LIKE TO BE IN BUSIness for themselves with no money invested; only high class men need answer this ad. Address C E 245, Tribune.

Boys—Office and Factory.

BOY—GOOD OPPORTUNITY FOR BRIGHT boy in large office for inter dept. mail service. Mr. Olsen, E. J. BRACH & SONS, 4656 W. Kinzie-st.

BOY—FOR MESSENGER WORK. AMALGAmated Trust and Savings Bank, 111 W. Jackson-blvd.

BOY—HIGH SCHOOL, 19 YEARS, OFFICE work. Call 9 to 10, Rm. 222, 31 W. Lake.

ERRAND BOYS—APPLY WASHINGTON Flower Market, 157 N. Clark.

POLISH SPEAKING
Boys, 18 to 20 years of age; good salary. Apply 9:30 a. m., Mr. Croke, 323 S. Wabash.

Professions and Trades.

ADVERTISING ASSISTANT.
Large industrial agency has opening for young copy and service man as assistant to account executive; some engineering training or experience desirable, but native ability, interest in advertising, and willingness to work are essential. Give salary expected and sell yourself in your first letter. Address G 108, Tribune.

Architectural Draftsman.
First class architectural draftsman, experienced in residential work; applicants must bring examples of recent work, blue prints, or originals of working drawings and details they have made, or they will not be considered. High salary with advancement to the right man. Drake Bros., Inc., 1723 Ridge-av., Evanston.

ARTISTS.
Mechanical retouchers and pen and ink man; steady positions. Apply NELSON CO., 1326 W. Washington-st.

ARTIST.
Good designer and letterer. Manz Corp., 4043 Ravenswood-av.

ARTISTS
for mechanical retouching and wash drawings. BLOMGREN BROS., 512 Sherman-st.

ARTIST — MECHANICAL RETOUCHER; first class man. State experience and salary expected. Address C T 8, Tribune.

AUTOMOBILE WORKERS.
Auto body wood workers, body and fender sheet metal men and high grade auto mechanics, for good, steady, money making jobs. Apply R 305, 2328 S. Michigan.

AUTOMOBILE MACHINIST.
Must have thorough knowledge of motors; must understand cylinder grinding and micrometers. Trindl Co., 2917 So. Wabash.

AUTO MECHANIC—GOOD OPPOR. FOR 1ST class all around mech. exper. on all cars. Call after 7 p. m. 418 N. Laramie-av.

BARBERS—3.
Children's haircutting. Bring tools ready for work. Guaranteed $10 day if you are a good man. Apply The 12th St. Store, Hal-[illegible]

WANTED—MALE HELP.
Professions and Trades.

LOADERS—FOR AUTOMATIC FEEDERS ON printing presses; nonunion. Apply 53 W. Jackson, Room 1206.

MACHINIST
familiar with bolt, nut and rivet machinery; prefer written reply giving full particulars. DONAHUE STEEL PRODUCTS CO., 74th and Ashland-av.

MACHINIST—EXPERIENCED, FOR LATHE and bench work; if you are not experienced don't apply. Century Rubber Works, 54th-av. and 18th-st.

MAN—TO ENTERPRISING LETTER SERVice man thoroughly acquainted with his business and controlling good accounts well established engraving concern. Office proposition putting him in business for himself. Assured work and co-operation. Address H B 400, Tribune.

MECHANIC — FIRST CLASS; MUST UNderstand how to rebuild Landis and Champion shoe stitchers and finishers; state experience and reference, married or single. B. ATKINS & SON, 723 Gratiot-av., Detroit, Michigan.

MECHANICAL ENGINEER — FAMILIAR with latest automatic labor saving devices. Give detailed summary of experience. Address E L 504, Tribune.

MONOTYPE KEYBOARD OPERATOR.
Nonunion, exp'd on all classes of printing; must be first class. Apply 53 W. Jackson, R. 1206.

MONOTYPE KEYBOARD OPERATORS — Nonunion. Can offer steady position, good wages for night and day work. Room 1203, 53 W. Jackson.

NATIVE SPANISH INSTRUCTOR WANTed. 1208 Auditorium, 56 E. Congress.

NIGHT ENGINEER, EXP.
One who can operate ice machine. Apply 1215 S. Halsted-st.

ORDERLY—FOR DOCTOR'S DOWNTOWN office; must have experience in fitting glasses. Address G N 110, Tribune.

PHOTOGRAPHER.
Wet plate process, for line work in North Side mfg. plant. Exceptional opportunity for permanent job and advancement. Must be accustomed to accurate work. Nonunion. For interview state age, experience and telephone number. Address H D 597, Tribune.

PHOTO ENGRAVING PLATE GRINDER—Operators with thorough knowledge of grinding zinc and copper plates or engraver and etcher to get in confidential touch with APOLLO METAL WORKS, La Salle, Ill.

PHOTOGRAPHERS—FORMING NEW CORP. for highest class society portrait photography; near north side; want active men and women. Address J A 108, Tribune.

PHOTO ENGRAVERS—ALL BRANCHES. APply UNIVERSAL ENGRAVING CO., 483 13th-st., Milwaukee, Wis.

PLUMBERS — JOURNEYMEN PLUMBERS with state license; good wages; permanent jobs; open shop conditions. Apply at once. Decatur Master Plumbers' Asso., 340 N. Main-st., Decatur, Ill.

PLUMBER—WANTED 1ST. CLASS JOBBER. 300 W. 26th-st., Ph. Victory 7513.

PRESSER—ON HOFFMAN MACHINE. 1143 S. Spaulding.

PRESSMAN—TO TAKE CHARGE OF 32 page Cottrell and cylinder presses doing directory, railroad and commercial work. In reply state age, experience, references and wages expected. Address C N 21, Tribune.

PRESSMAN—CYLINDER.
1st class; open shop; steady job. Bring references. H. L. RUGGLES & CO., 107 N. Market.

PRESSMAN—CYLINDER, NONUNION. WE have a steady position to offer a first class man as working foreman. Good wages. Room 1203, 53 W. Jackson.

PRESSMAN—UNION, RUN HIGH SPEEDS and Gordons; steady position. Address J A 115, Tribune.

PRINTERS — NONUNION; WE HAVE steady positions to offer several men who are high class makeup and ad men. Room 1203, 53 W. Jackson.

PROOFREADER.
Must be 1st class man who understands printing and O. K. press forms. Fast and accurate. Union. Permanent position. State age and former experience. Address T N 266, Tribune.

RENOVATORS—EXP. AMERICAN PNEUmatic Carpet Cleaning Co., 1035 W. Lake.

REPAIR MAN,
Familiar with bolt, nut, and rivet machinery. Prefer written reply, giving full particulars. DONAHUE STEEL PRODUCTS CO., 74th and Ashland-av.

ROOFERS WANTED.
Only those expd. in diamond point roofing need apply. Work out of town. Steady jobs to good men assured. Midwest Ready Roofing Co., 440 S. Dearborn-st., Rm. 550.

ROOFERS—EXPERIENCED.
Call ready for work at 7 a. m. Best-On Ready Roofing Co., 35th-st. at Western-av.

SCRATCH BRUSHER.
EXPERIENCED. 3656 LINCOLN-AV.

Shoemakers—Edge Trimmers
On men's fine shoes; only first class men need apply. J. P. SMITH SHOE CO., 671 N. Sangamon-st.

SHOW CARD WRITER — FIRST CLASS only. Ace Show Card Shop, 128 N. Wells.

SIGN MAN—TO TAKE CHARGE OF SHOP. Must be thoroughly exp. in show card writing, screen work and posters. Steady position. MacLean Drug Co., 310 W. Superior-st. Superior 0405.

SIGN PAINTER—COMMERCIAL. PH. CHIcago Heights 2402.

STRUCTURAL STEEL.
Draftsman and detailer wanted. Must be experienced. Address G N 121, Tribune.

STRUCTURAL ENGINEER—AND SHOP DEtailer accustomed to miscellaneous construction. Adolph Johnson Co., Box 496, Battle Creek, Mich.

TAILOR — MUST BE A1 BUSHELMAN; steady work for right party; highest wages paid. Graham & Daniel Co., 4245 Harrison.

TAXICAB DRIVERS — OUT OF BUSINESS, but would like to work Sat. and Suns. Apply 1624½ W. Madison-st., rear.

YOUNG MAN
to work in finishing rooms. Steady position to right person. Call at James H. Boye Mfg. Co., 4117 N. Kilpatrick.

Farm and Garden Help.

GARDENER—CAPABLE; MARRIED; FOR vegetables and flowers; some janitor duty. Steady position; unfurnished house supplied. References required. Highland Pk. Address C F 386, Tribune.

POULTRY AND DAIRY MAN—SINGLE, for private estate. Must understand the care and raising of young stock; good milker and butter maker essential. Address C T 15, Tribune.

MAN—EXPERIENCED, MIDDLE AGED, SINgle, to take full charge of 350 acre dairy farm in Illinois; must have references. Ad-[illegible]

WANTED—MALE HELP.
Salesmen, Solicitors, Etc.

A FEW HIGH CLASS SALESMEN

FOR PERMANENT, WELL PAYING POSITIONS WITH OLD, RELIABLE FIRM.

Experience in our line not necessary, as our plan of instruction in the fundamental truths of this business makes it possible for any salesman to become confident and capable in a short time.

This plan, the result of many years of success, regardless of changing conditions, is up to date and efficient. It enables you to increase your earnings while learning our business. Because it enables us to keep our men we want no professional job hunters, but only men desirous of a permanent connection.

We are scheduled to start a new 5 million dollar sales program in a short time. You may be one of the men who will be active leaders in it.

I have arranged with the Morrison Hotel to have Room 829 for the purpose of interviewing all applicants in person today between 10 a. m. and 5 p. m.

MR. G. F. GREEN.
All applications strictly confidential.
Room 829 Morrison Hotel.

A SINCERE SALESMAN.
We have no $25,000 jobs for salesmen.
No salesman can become one of our executives in a month.
We are not looking for the quick, slick, cleanup salesman.
We do not sell Real Estate, Books, Insurance, etc.
We do have average salesmen earning $8,000.
We do promote salesmen with sales records to Executives.
We are looking for two men for Central West territories. Men with a Specialty Selling background.
Let's get down to "brass tacks." We only want to interview salesmen who are sincere in their desire to make a permanent connection. Remember, no quick cleanup here, but an opportunity which you will immediately recognize after talking it over with us.
Telephone Mr. B. Goldsmith, Superior 0855, or address D F 531, Tribune.

A1 SALESMEN.
Positively No Experience to Start.
We put you under men who are real salesmen, earning from $10,000 to $20,000 a year. They will make your first sales for you and teach you this business, but we pay you your full commission on all sales. One sale week nets you more than $100. These positions are permanent, and lead to branch managership at a straight salary, bonus, and commission.
We back our products with a 10 year guarantee and with national magazine and newspaper advertising to make sales easier for you. Come in and let us prove why we believe this is the finest opportunity to make a permanent future for yourself in Chicago.
ASK FOR
MR. BIEHL,
HARDINGE BROTHERS,
Michigan-av. at Ohio-st.
We are building a national sales organization.

A-1 MAN
For $7,800 a Year Position.
THIS IS SALARY AND COMMISSION. OPEN MAY 1ST.
Positively no experience in our line necessary. Must be honest, reliable, 25 to 40 years of age, willing worker and possess executive ability to handle 25 men we have representing us in Chicago territory. Highest grade references necessary, as man filling this position will handle thousands of dollars of this firm's money. This position also carries with it great possibilities for advancement. Give full particulars. Replies strictly confidential. Address G N 145, Tribune.

A RELIABLE COMPANY
backed by 21 years of success. $1,000,000 credit rating; will train 4 men, 26 to 40 years of age; for adjoining territories; to interview only representative men in each town. Our men earn $100 to $300 weekly and have a future besides selling. Interview 11-2 only. Suite 910, 53 W. Jackson-blvd.

ADVANCE YOURSELF.
Learn how to sell and make real money. Attend Chicago's best and most practical
SCHOOL OF REAL ESTATE SALESMANSHIP.
Enroll now and hear interesting and instructive lectures by men of long experience. Learn about
TITLES, ABSTRACTS, CONTRACTS, PRACTICAL SELLING, ETC.
Classes are held TUESDAY and FRIDAY at 7:45 p. m.
This training is absolutely free. After the completion of the course you may become one of our salesmen, full or part time. Apply any time of the day or evening.
SCHOOL AUDITORIUM,
1009 N. State-st.
KRENN & DATO, INC.,
Exclusive agent for Mrs. Rockefeller McCormick Properties.
Main Office: 936 N. Michigan-av.

ADVERTISING SALESMAN—WHO UNDERstands Bohemian for international event souvenir book. Plenty of leads, co-operation and highest commission paid. Apply Room 1108, 7 S. Dearborn-st.

ALL OUR BOYS HITTING.
$45 daily to salesmen.
Not real estate.
Qualified leads only.
Rm. 1701 1st Nat. Bank Bldg.

AN OPENING.
SALESMEN — NEW YORK LIFE INSURANCE CO. has opening for man 25 to 45, ambitious to make better than average success. Experience not necessary. See MR. W. F. OLTMAN, Room 611, 105 W. Monroe-st.

AUTOMOBILE SALESMEN.
[illegible]

WANTED—MALE HELP.
Salesmen, Solicitors, Etc.

ASSISTANT TO EXECUTIVE
SALES EXECUTIVE HAS VACANCY FOR A MAN WHO HAS RECORD IN SUBDIVISION SALES WORK; MUST BE ABLE TO SELL AND CLOSE; SALARY AND COMMISSION TO RIGHT PARTY. SEE MR. LUNDQUIST, SUITE 353, 111 W. WASHINGTON-ST.

AT ONCE, FIVE LIVE WIRE SALESMEN
[experience not necessary] for permanent, well paying positions.
Our sales run into hundreds of thousands of dollars weekly. THERE'S A REASON. We make no extreme promises to either salespeople or customer.
WE HAVE A LIVE MARKET BECAUSE WE HAVE THE KIND OF PROPERTY THAT CAN BE SOLD, with the result that we have many live leads and a growing list of thousands of customers. Our men are selling every day the year round. WE TEACH YOU THE BUSINESS, WORK WITH YOU, AND HELP YOU CLOSE YOUR DEALS.
Live Leads Furnished.
Any man willing to work and follow instructions should have no trouble earning more money here than in any other selling connection we know of. No dull season with us. Work is high class, dignified, and fascinating. Every chance for promotion according to ability. Every opportunity to succeed is offered to the right man here. It is entirely up to you. Apply at once.
Employing Manager,
Fred'k H. Bartlett Realty Co. (Not Inc.)
Chicago's Largest Real Estate Operators,
6th floor, 69 W. Washington.

ATTENTION, SOUTH SIDE SALESMEN.
New branch of large concern needs 5 salesmen and 2 more crew managers to complete organization. Salary, commission and wonderful future to men selected. Product in big demand. Marketed on installment plan. Not electric appliances or real estate. Call today. Room 317 Washington Park National Bank Bldg., 63d and Cottage Grove.

AUTOMOBILE SALESMEN.
Men experienced in selling popular priced cars may have chance for permanent position selling Chevrolet on Chicago's great West Side. Apply to Mr. Wheeler every day until 9 p. m., Sunday 10-4 p. m.
WEST AUTO SALES,
2632 WASHINGTON-BLVD. OLDEST CHEVROLET DEALERS IN ILLINOIS.

AUTOMOBILE SALESMEN.
We are enlarging our sales organization to take care of our increase in business. We must have 4 live wires at once. Men who wish to make $100 per week upward. Must have 4 yrs. automobile experience. Leads and transportation furnished. Mr. Montgomery, Oakland-Pontiac Dealers, 1010 Chicago-av., Evanston.

AUTOMOBILE SALESMEN.
We need several high grade, experienced automobile salesmen to sell one of the most popular light cars on the market. Wonderful opportunity to make some real money. Call at 2426 S. Michigan-av.

AUTOMOBILE SALESMAN
to sell popular fast selling car, with established firm; must be expd. man; good proposition. Have wonderful plan for demonstrator. Call Edge. 8374. Salesmanager.

AUTOMOBILE SALESMEN.
Ambitious young men who are anxious to learn the automobile business. MR. CAMPBELL, 2484 Milwaukee-av.

Automobile Salesmen.
Attractive proposition to real producers. 2329 Michigan-av.

AUTOMOBILE SALESMEN — CAN MAKE $100 per wk. or more selling new Star, Moon, and Diana cars. 3626 Montrose.

BOHEMIAN SALESMAN,
aggressive, trustworthy, for responsible position to assist in circulation work. Ph. Harrison 7783 Friday for appointment.

CANVASSERS.
Fastest selling item in America; sells on sight; everybody buys; agents making $200 week. Call Room 808, 189 W. Madison.

Closer for Part-Timers.
Pittsburgh realtor wants experienced closers for part time workers, twelve loaded buses weekly.

BIG, QUICK MONEY.
Leave tonight. State who you have worked for in Chicago; give phone or quick address. Address J 567, Tribune.

CLUB SALESMAN!
FASTEST DEAL IN TOWN.
Live membership, NO DUES, no assessments, $100, $40 down, balance $10 per month. We pay $15 commission, pay every day. Greatest club in Chicago city limits, construction work to start soon.
708 STRAUS BLDG.

COAL SALESMEN—WHO WORK TO WIN, guaranteed financial success; retail yards. Address H A 90, Tribune.

COMMONWEALTH EDISON COMPANY
wants 3 high grade men to fill vacant territories selling electric refrigeration to residential customers on the South Side. This work requires characteristics above the average. Liberal commission and excellent chances for advancement. Apply to MR. SCHUTZE in Room 1035, 125 S. Clark-st.

CREW MANAGER—CAPABLE OF HIRING and training men; must be personal producer. Room 504, 37 S. Wabash.

DRAWING ACCOUNT AND COMMISSION.
Experienced or inexperienced salesmen for city work for real position now open, due to promotion. Only neat appearing and high class men need apply.
MR. LUTHER,
Suite 815. 612 N. Michigan-blvd.

EARN $2 EVERY HOUR.
Sell America's finest line of business, professional, and personal processed stationery. Full or part time. PROCESS ENGRAVING CO., 209 S. State-st.

"FIVE YOUNG MEN!!!"
AMBITIOUS young men, about 25 years old. Pleasant INSIDE work. NO SELLING. SALARY, commission, drawing account and bonus. Possible to make $75 per week.
MR. STONE.
Suite 605. 612 N. Michigan.

FOREIGN-SPEAKING
German, Bohemian, Polish, Swedish, Italian, Greek.
If you speak any of the above languages or any other I have a good paying position for you. See DIVISION MGR., ROOM 309, 35 N. DEARBORN-ST.

GARY,
MAGIC CITY OF THE WEST
REAL ESTATE MANAGERS AND SALESMEN, DO YOU REALIZE WHAT GARY MEANS TO YOU IN DOLLARS AND CENTS?
Let us show you the figures! WAKE UP!! GET PROSPEROUS!!
DAN McINTYRE,
Suite 1107, 6 N. Michigan-av.

GOOD SALARY.
Permanent position and a very good future for men who are honest, ambitious and willing workers, over 25 years of age. Call SUITE 707, 132 W. MADISON-ST.

INVESTMENT SALESMEN.
High class stock and investment salesmen for established company paying dividends; experience necessary. P. O. Box, Mayw. 153.

JUNIOR SALESMEN.
One of our clients, a young and rapidly growing organization, is in need of 2 or 3 ambitious young men, men who are willing to learn the business, who will apply themselves diligently according to dictation of superiors. These men must have a good business background, be between the ages of 23 and 30; need not have had actual selling experience, though such experience will be an asset. Apply Friday and Saturday mornings for interview. Merton Institute, 105 W. Monroe-st.

JUNIOR SALESMEN.
Typewriter salesmen make big money. This is your opportunity to earn while you learn. See PAUL W. JONES, Mgr., ROYAL TYPEWRITER CO., 17 S. Wabash.

JUST A REAL GOOD JOB
with a square-shooting company. Our salesmen are happy because they are selling merchandise that has not been overworked in the city. Their future is definite and their earnings are far above the average direct to consumer salesman's. Recent promotions to positions as Branch and State Managers leave vacancies for 3 men—perhaps you are one of them. A ten minute interview tells us whether you can make money, and if you can't we won't employ you. This is not real estate, stocks, brushes, or hosiery and we don't sell you samples. Call 407 S. Dearborn, Room 1330.

MEN — UTILITY HEATER CORPORATION, 9 S. Clinton-st., wants high grade men to [illegible]

WANTED—MALE HELP.
Salesmen, Solicitors, Etc.

MAN WITH CAR TO SELL WEAREVER
through leads; start work at once; is possible to make $450 a month. Call before 12, 1107 Conway Bldg., 111 W. Washington-st.

MAN WITH PERSONALITY.
SALARY AND COMMISSION.
High class house with 20 years' standing wants a successful salesman ambitious to make $5,000 to $10,000 a year. If you show production, quick promotion to sales manager. Call 10 to 5. F. LE MONN, 134 N. La Salle, Room 1514.

MAN OR WOMAN
with ability and ambition, by financially responsible concern. If you are selling real estate or insurance or what not and want to better your position and increase your net earnings write us for appointment. Address M 391, Tribune.

MEN—I NEED 5 MEN FOR STRICTLY CONFIDENTIAL work. Must be of good appearance and possess sales ability. I will furnish you deals ready for closing. Money is no object if you are the man. Call between 3 and 4 p. m. today or tomorrow. Room 409, 360 N. Michigan-av., Mr. E. D. Warner.

MEN—2; MUST BE AMBITIOUS AND HIGH grade, to collect and solicit; salary and commission. JOHN HANCOCK MUTUAL LIFE INSURANCE CO., 137 Marion-st., Oak Park. Lake-st. L to Wisconsin-st. station.

MEN — WHO HAVE BEEN IN BUSINESS for themselves or retired business men who want to make real money, we have an opening for you, full or part time. Address C E 246, Tribune.

MEN — STARTLING NEW DISCOVERY. Showing sells. Most needed article; $10 to $25 up daily. 39 W. Adams, Room 406.

MIDDLE AGED SALESMEN.
I want five experienced men of all nationalities, neat appearing, convincing talkers on a unique, well paying proposition. I pay all expenses. Call Room 308, 35 N. Dearborn-st.

ONE MAN
who is capable of interviewing executives on an approval proposition and who is willing to walk and talk 35 hrs. a week to earn $60 to $100 week. Opportunity in other cities also; permanent. Phone next 3 days for appointment MR. WHITE, State 8616.

PIANO SALESMAN
for wholesale work; must be well versed and acquainted with trade; good salary for man that can qualify. State age and experience. Address E J 166, Tribune.

PRINTING SALESMAN — YOUNG MAN with selling exp.; prefer man with trade and ptg. knowl. Address J 428, Tribune.

PRINTING SALESMEN—
1742 Ogden-av.

REAL ESTATE SALESMAN.
I want several salesmen who will follow up the leads I give them. Our property is in Chicago city limits on Addison-st., Irving Park-blvd., Cumberland and Thatcher-av. It is the prettiest piece of property in Chicago, with all improvements going in, including pavement and sidewalks. This is the liveliest deal in Chicago, and if you will work it is good for $500 a week. Come in and let me tell you about it. MR. JESMERE, Room 628, 29 S. La Salle.

REAL ESTATE SALESMEN.
Wonderful opportunity for good salesmen on new brick bungalows. Good leads. Must have car and come ready to work. BLOCH REAL EST. IMPR. CO. Maywood, 2 S. 19th-av.

[illegible]

WANTED—MALE HELP.
Salesmen, Solicitors, Etc.

SALESMEN.
AT THE PRESENT TIME I CAN ADD TO MY SALES ORGANIZATION FIVE CLEAN CUT, RESPONSIBLE SALESMEN.
I WILL BE WILLING TO PAY A FAIR SALARY AND LIBERAL COMMISSION TO MEN WHO QUALIFY.
HERE IS A PLAN FOR YOU TO BUILD A BIG FUTURE WITH PLENTY OF ADVANCEMENT OPPORTUNITIES. OF COURSE, YOU MUST WORK. CALL BETWEEN 10:30 A. M. AND 4 P. M.
C. W. WALSH,
ROOM 337 CONWAY BUILDING,
111 WEST WASHINGTON-BLVD.

SALESMEN.
Mr. Roth offers to the CHICAGO REAL ESTATE INVESTORS the FASTEST GROWING PROPERTIES IN THE CHICAGO DISTRICT. At prices and conditions that will afford unlimited OPPORTUNITIES TO INVESTORS. Leads furnished daily. 9½% commission if you drive your own car, plus 10% bonus.
HARRY A. ROTH & CO.,
111 W. Monroe-st., 6th Floor

SALESMEN.
3 SUCCESSFUL SALESMEN TO SELL THE FOLLOWING OFFER:
CALIFORNIA-ARIZONA
Round Trip Rate, $99.00.
Arizona offers wonderful opportunities. A visit will convince you. Take advantage of our special 11 day trip, leaving Chicago May 7. Price round trip fare with stopovers in Arizona and 4 days in Los Angeles and San Diego, including meals, berth, etc., $99. You will see absolutely frostless land, suitable for early figs, dates, olives, grapes, etc. Abundant supply of government water from the Colorado river. Crops harvested 3 weeks ahead of California. For further information wire, phone or write.
WALKER & AMMANN,
332 S. Michigan-blvd., Chicago, Ill.

SALESMEN.
Swenson Bros., the developers of the most talked of subdivision on the North Shore, College Hill, have an opening for 5 high class salesmen who reside on the North Side of Chicago.
We want men who have been with other organizations and have not made the money that their ability calls for. We believe we have more to offer the salespeople and purchasers than any other subdividers in Chicago.
Make us prove this statement by investigating what we have to offer. Co-operation and leads furnished 100%.
SWENSON BROS.,
5531 N. Clark-st. Sunnyside 6465.

Salesmen Wanted at Once.
Demand for garages tremendous. Over 50 inquiries on hand right now. Our building dept. is booming. We need several high pressure salesmen to go out on these inquiries. Experience unnecessary. Our proposition has little competition. This is a chance for real money for a one call closer. Come out here and I will sell you in 5 minutes. MR. REIN. Abbott Construction Co., 5201 W. Grand-av.

SALESMEN TO SELL MOTOR TRUCKS. A BIG OPPORTUNITY. GOOD SALARY. A REAL PROPOSITION.
WINTER & HIRSCH,
1842 S. MICHIGAN-AV.

SALESMEN—I WANT TWO GENERAL MANagers to take over a department, with an organization handling a development, within 2 blocks of a school, that has transportation on the property, with all underground and surface improvements included.
We pay the highest commission in Chicago; property is situated along the North Shore; you men who are desirous of making 1927 your banner year, answer. Address H O 334, Tribune.

SALESMAN.
Are you going to take a vacation this year? Can help you make it a real trip! You can work either full or part time selling a safe investment on the North Shore paying high rate of commissions. Investigate this offer! Come in and talk it over!
H. J. ARMSTRONG,
337 Conway Bldg.,
111 W. Washington-st.

SALESMAN.
Reputable organization will train 3 or 4 clean cut men for its sales force. Applicants qualifying will be assured of a profitable connection. This is not a house-to-house proposition. Write and give us a brief outline of yourself and experience. Address G G 444, Tribune.

SALESMEN FOR HOMES,
To call on prospects for homes. Those who understand architects plans preferred, but this is not essential. Splendid opportunity with a well established developer and home builder. Plenty of live leads. See MR. RITTENBERG, Room 513, 77 W. Washington-st.

SALESMEN—IMMEDIATE OPENINGS FOR 10 salesmen of character and determination; successful sales experience helpful but not required; present salesmen of large widely known Chicago firm earn $5,000 to $15,000; if accepted you will join high class force under friendly sales manager who constantly directs large staff. Address K S 102, Tribune.

SALESMAN.
Young married man; must have excellent references and car to represent Nat'l Org. Position pays well and offers permanent connection. Mr. Hirsch, 544 Lake Shore-dr., at Ohio-st. and the Lake.

[illegible]

WANTED—MALE HELP.
Salesmen, Solicitors, Etc.

T. O. SALESMEN — HIGH CLASS, FOR stores in large cities in Indiana and Ohio; willing to pay the price to men that have qualifications; must furnish reference. Address the Kirk Co., Akron, Ohio.

THE HOOVER CO.,
18 E. Erie-st.,
CAN USE TWO OR THREE ADDITIONAL SALESMEN. WONDERFUL DEALER CONTRACT DOWNTOWN OR LOCALLY WHERE MEN CAN SECURE LEADS.

WELL! WELL! WELL!
Business is good. All our boys are hitting. Qualified leads only. $45 per day. Pay every day.
Not real estate.
310 S. Michigan, Room 708.

'WHERE HAVE YOU BEEN!'
while my representatives have been making $45.00 per day? Plenty of good leads! Leads! Leads! Not real estate.
Williams,
310 S. Michigan, Room 708.

3—SALESMEN—3
To sell Oakland and Pontiac cars from our South Side Branch. See Mr. Corinin, 7718 Stony Island-av.

Miscellaneous.

A GUARANTEED WEEKLY SALARY
For Your Spare Time.
During the Day or Evening.
This Work Is Different.
Can be done home without interfering with your present position.
Positively No Experience.
We will be glad to have you meet men who are now holding responsible positions in factories, shops, and business institutions, to whom we pay
$100 PER WEEK.
for their spare time, many who have permanently connected with us, some are now holding the highest executive positions. This opportunity offers the chance of a lifetime.
Only men who are honest, ambitious, willing workers, and over 25 years of age, call from 9 a. m. to 8 p. m., at
Suite 707, 132 W. Madison.

NEED A NUMBER OF MEN WITH AUTOMOBILES
for some evenings and part Sundays; position is steady and pays very well. Applicants must be reliable. Rm. 628, 29 S. La Salle-st.

The Average Man Can Make
$40 TO $60 PER WEEK.
Regardless of your previous experience we can teach you in two days how to make $40 to $60 a week and will help you to build up to $100 a week. Our business can be handled by the average man. If you are willing to work and want to be a $100 a week man, come in and see us. Room 202, 537 S. Dearborn. Mr. Callahan.

MONEY IN YOUR POCKET
Through spare-time work; suitable for men and women now employed as executives, etc. Dignified work, representing A1 firm; exceptional opportunity. See MR. HAINES, Room 300, 110 S. Dearborn, tonight, Friday, at 7:30 sharp, and you'll walk out equipped to make plenty of money at once.

SALARY AND EXPENSES
will be paid to the expert sewing machine man who qualifies for the position of verifier with our company. See MR. WILLIS, Rm. 1506 Lake Michigan Bldg., 180 N. Michigan-blvd.

ONE GOOD MAN,
who has the faculty of being trusted with matters of a confidential nature and willing to work hard for promotion. This man does not need to be a college man, nor one who gives orders; write for confidential information. Address E L 353, Tribune.

IF YOU CANNOT DRIVE
and want a steady auto driving position that pays on an average of $35 a week the year round, come in at once; you must know the city; free instruction. Yellow Cab Co., 57 E. 21st-st.

MEN.
Three, live, aggressive men over 25, neat appearing; must be ambitious; salary to those who qualify; $30 and commissions. Apply between 10 and 2 p. m., Room 1012, 8 S. Dearborn.

MEN.
Three live, aggressive men, over 25, neat appearing; must be ambitious; salary to those who qualify, $30 and commissions. Apply between 10 and 2 p. m., Room 1012, 8 S. Dearborn.

AMBITIOUS MEN.
Pleasant outdoor work, taking orders from old customers. About $35 to start; chance for rapid advancement. Big monthly bonus. REAL SILK HOSIERY MILLS, 36 S. State-st., Room 710.

COLLECTORS—OVER 30, WITH CARS; ONE for west side and one who resides south of 79th-st., to collect magazine and book accounts. Should earn $40-$45 wkly. Good permanent position. Room 1135, 508 So. Dearborn. MR. CORLEY.

MAN AND WIFE,
to work together evenings on special work; good pay; big commissions. Write for information. Address E D 171, Tribune.

MEN WITH CARS.
7 passenger sedan; good pay. WACKER AUTO LIVERY, 106 W. Chestnut-st.

FACTORY WORKERS.
Special work after regular hours in a different line; good pay; chance for steady work with advancement. Write for information. Address G T 348, Tribune.

COLORED MEN.
Some selling ability, make $12 up daily taking orders, full or spare time. 556 E. 47th-st., Rm. 7.

[illegible]

WANTED—MALE HELP.
Miscellaneous.

TONIGHT, FREE LECTURE.
"THE SECRET OF SUCCESS"
To the man whose real "under the vest" wish is to be USEFUL as well as prosperous and happy, attend this lecture.
To the man who is now employed but whose present [illegible] does not offer the possibilities that his definite aim in life demands, will be greatly benefited by this lecture.
To the ambitious man who is marking time in a position offering scant possibilities for the future, but who hesitates to make any change because of the uncertainties of any new business, this lecture is for you.
Seven years ago this lecture was given in Chicago. Today twenty-five men who attended that lecture are earnings over $10,000 a year.
Learn the secret of their success.
It will only take an hour and may be the most profitable hour you ever spent in your life.
We will not try to sell you anything.
There will be no collection taken up.
Don't fail to attend this lecture.
Every person who attends will be given a very valuable book called "Andora."
It may mean your turning point in life.
To those who qualify we offer lucrative positions.
Don't forget, tonight only at 8 o'clock.
SUITE 1020 STATE-LAKE BLDG.,
190 NORTH STATE-ST.

APPOINTMENT MAKERS.
H. O. STONE & CO.
Make $75 a Week Interviewing Prospects.
Leads Furnished.
Sales Made by Experienced Sales Managers.
Largest Investment House in Chicago.
Big Opportunity for Advancement.
Apply Mr. Jones, Director of Sales,
Suite 402, H. O. Stone Bldg.,
6 North Clark-st.

A FREE SERVICE.
PROF. MICHAEL LEWIS,
Character Analyst.
WHAT CAN YOU DO BEST? WHERE DO YOU FIT IN?
A character analysis will solve many problems for you. Why certain work or studies come hard. What mental powers make you worry, timid, impulsive, practical, theoretical, imitative, inventive. Are you for detail or initiative? You can know without being asked one question.
FREE OF CHARGE.
He will talk to you personally and describe you and your latent powers and how to use them. He is considered by many scholars without an equal.
Prof. Lewis has been engaged by some of the largest corporations in the United States; 23 years' experience as an analyst and teacher. Those selected by Prof. Lewis will be given a position with a large Chicago corporation.
HOURS 10 TO 3 P. M.
Rm. 318 Burnham Bldg., 160 N. La Salle-st.

MIDDLE AGED MEN WANTED
by large, responsible firm established over a quarter century. We want dignified men and women with mature judgment. No experience necessary in our business. We have the experience; if you have the ambition to succeed we will co-operate with you in every way. Our employes know of this ad. All applications will be considered confidential. Please state age, business experience.
Address A G 506, Tribune.

MAN—WE DESIRE TO ACQUIRE THE services of a man having the following qualifications: Age 27 to 40 years. One who has graduated from a recognized high school and who would apply with the proper recommendations. We believe the opportunities offered are sufficiently interesting to warrant the attention of a serious minded man who is willing to devote himself to laboring work for a period of one year. The salary has been fixed at not less than $2,500 per year. We wish an able, tactful man to learn the production end of our business and later assume managerial responsibilities. Application need only be made in the form of a letter. Address G J 425, Tribune.

BRIGHT YOUNG MEN,
18 TO 25,
who are good talkers to learn to become telephone salesmen. Salary while you learn, $15 per week. Advance to $25 in 2 weeks. Experience not necessary. Inside work. No selling. Permanent employment. Prefer those living with parents. See MR. DIBBLE, rm. 1203, 109 N. Dearborn.

A WELL DRESSED MAN.
SALARY AND COMMISSION
Opening in an established firm for a man with personality, initiative and ability to meet the public. Ask for Mr. Le Monn.
134 N. La Salle. Suite 1514.

MAN WITH CAR.
An old established concern needs a man with car for special work; must have personality and be acquainted with city; permanent, well paid work if you hustle. Ask for Le Monn, 134 N. La Salle, Room 1524.

INTERPRETERS.
The position we have open in our foreign department requires men who can speak at least 2 languages. Must be between 21 and 35 years. Good pay. Address J A 502, Tribune.

MEN WHO CAN DRIVE
and know city, wanted at once for steady positions that pay on an average of $35 a week the year round; good future for clean, active, steady workers. 57 E. 21st-st.

LABORERS.
I have work for you not of a laboring na-[illegible]

[illegible]

WANTED—MALE HELP.

Employment Agencies.

READ THIS:

TECHNICAL MEN.

SALESMEN.

CONSOLIDATED AGENCIES

Suite 300, 110 S. Dearborn.

"A. R. B." Openings Today.

American Railway Bureau, 11 S. LA SALLE-ST. SUITE 1130.

MANY OPENINGS.

STEADY PLACES.

FRANKLIN AGENCY, ROOM 403. 109 N. DEARBORN-ST.

HOTEL, RESTAURANT, RESORT & GENERAL HELP!

GLADER AGENCY, INC.,

PERSONALIZED SERVICE.

THE HONES CORPORATION

20 W. Jackson-blvd., 9th Floor.

TECHNICAL POSITIONS.

EMPLOYMENT EXCH.

RECEIVING CLK., $35.

Employers' Intelligence Bur.,

TIME STUDY MAN—$300.

GLADER AGENCY, INC.,

Foreman, Wood Finishing $200

COONEY-RYAN AGENCY.

SHEPHERD SERVICE.

SALESMEN—$150.

RUSSELL SERVICE.

TRADE SCHOOLS.

TRADE SCHOOLS.

Learn Big Pay Trade

FREE EMPLOYMENT.

GREER COLLEGE

AUTO AND ELECTRICAL TRADES.

2020 S. Wabash. Calumet 4600.

Learn Electricity

Without Books or Lessons.

LEARN TO FLY IN 30 LESSONS

Chicago Aero Service, Inc.,

608 S. Dearborn-st. Room 1107.

LEARN DRAFTING

CHICAGO TECH. COLLEGE,

BE A PLUMBER.

BIG PAY JOBS.

Telegraphy or Radio

BIG MONEY

EASY TO LEARN, QUICK TO EARN.

BE A WATCHMAKER.

MEN WANTED

DOGS, BIRDS, POULTRY, ETC.

Birds.

Cats.

26 N. WELLS-ST.

327 W. MADISON-ST.

CHICAGO'S LARGEST DOG SHOP.

352 W. MADISON-ST.

1,000 Live Easter Bunnies,

1307 N. CLARK

Miscellaneous.

500 EASTER BUNNIES.

TYPEWRITERS AND SUPPLIES.

SPECIAL.

LEGAL NOTICES.

CAMERAS AND OPTICAL GOODS.

CASTOFF CLOTHING.

WANTED—FEMALE HELP.

Stores and Offices.

A1 TIMEKEEPER.

Must have clothing house experience; good, permanent position with chance for advancement.

Weinberg-Fouse-Shiller Co., 564 W. Monroe-st.

Bookkeeper—Experienced.

BOOKKEEPER AND STENO.

EXTRA SALESLADIES.

General Ledger Bookkeeper.

GIRLS AND YOUNG WOMEN BECOME PROFESSIONALLY TRAINED BUSINESS WOMEN.

The Telephone Company offers exceptional opportunities to young girls wishing to take up telephone operating. No dull periods. Salary while learning. Pleasant hours. Apply in person. MISS ALLAN. ILLINOIS BELL TELEPHONE COMPANY, Traffic Employment Office, 325 W. Washington-st. 1st Floor.

MILLINERY GIRLS.

SALESWOMEN.

F. B. GEORGE, 131 So. State-st.

SALESLADIES.

Experienced in children's shoes. Apply A. STARR BEST, 56 E. Randolph-st.

SALESWOMEN — READY-to-wear exp. only; salary and commission. Sample Cloak and Suit Shop, 36 So. State-st., 4th floor.

SALESWOMEN.

JOHN M. SMYTH CO.,

SALESLADIES.

LEITER BLDG. STORES.

SALESLADIES.

SALESWOMEN.

SALESLADIES

WANTED—FEMALE HELP.

Stores and Offices.

STENOGRAPHER.

Executives and Managers.

National Food Concern

Factory and Trades.

ALTERATION WOMEN.

BEZARK'S WOMEN'S WEAR

ALTERATION FINISHERS

ALTERATION HAND.

COMPETENT CARPET SEWER.

Apply Superintendent's Office.

CARSON PIRIE SCOTT & CO. State and Madison-sts.

BINDERY WOMEN.

FORELADY.

Thoroughly experienced in making men's ties. State age, experience, references, and salary expected. All answers will be considered confidential. Address G N 155, Tribune.

MILLINERY OPERATORS.

OPERATORS

Pattern Grader-Designer.

TRIMMERS—100; EXPD. Apply ready for work. DRUCKER HAT CO., 15 N. Wabash-av.

TRIMMERS—100; EXPD. Apply ready for work. DRAKE MILLINERY CO., 12 N. Michigan-av., Rm. 419.

Household Help.

WANTED. LADY'S MAID

Hotels and Restaurants.

WANTED—FEMALE HELP.

Hotels and Restaurants.

COOK

Salesmen.

A SALESWOMAN. $30 A WEEK PLUS LIBERAL COMMISSION.

A RARE OPPORTUNITY.

AN OLD, RESPONSIBLE FIRM WITH RESOURCES OVER $15,000,000 WILL EMPLOY A FEW LADIES With or Without Sales Exp.

CANVASSERS.

CITY AND COUNTRY.

EARN $2 EVERY HOUR,

GOOD SALARY.

HOUSEWIVES,

SEVERAL WOMEN.

WOMEN.

10—LADIES—10

Agents.

Miscellaneous.

EARN EXTRA MONEY PART TIME—AT HOME.

Woman—Executive Ability,

WOMEN

APPOINTMENT MAKERS.

COLORED WOMEN.

ELEVATOR GIRL.

WANTED—FEMALE HELP.

Miscellaneous.

YOUNG WOMEN,

23 to 25 years of age, for an inside sales position in the Want Ad Department of a Chicago morning newspaper. The qualifications are: A High School Education. Natural Aggressiveness. An Attractive Personality. And Good Health. Your average weekly earnings will be from $25 to $35 per week on a salary and commission basis. State your age, height, weight, education, previous employment, phone number, and at what time you can be reached. Address S F 260, Tribune.

APPOINTMENT MAKERS.

H. O. STONE & CO.

Make $75 a Week Interviewing Prospects.

Leads Furnished.

Sales Made by Experienced Sales Managers.

Largest Investment House in Chicago.

Big Opportunity for Advancement.

Apply Mr. Jones, Director of Sales, Suite 402, H. O. Stone Bldg., 6 North Clark-st.

AN OPPORTUNITY TO MAKE MONEY IN YOUR SPARE TIME.

No experience in this business necessary. I represent an old responsible Chicago firm that is about to open a free course to ladies who want to sell a few hours a day. This means that you can learn one of the most fascinating, dignified occupations, and at the same time BE WELL PAID.

GUARANTEED WEEKLY SALARY

For Your Spare Time

This Work Is Different.

Positively No Experience.

Suite 707, 132 W. Madison.

MIDDLE AGED LADIES WANTED

F H 108, TRIBUNE.

STUDENT NURSES.

AMERICAN HOSPITAL, 850 Irving Park-blvd.

Employment Agencies.

SALESWOMEN, $150.

RUSSELL SERVICE.

3 Steno.-Bkkprs., $30-$35.

S-H-A-Y AGENCY,

PILOT EMPLOY. AGENCY,

ONE WEEK'S SALARY.

COONEY-RYAN AGENCY.

CORBOY SERVICE.

A SUPERIOR SERVICE

PARAMOUNT,

THE BAYNE AGENCY.

FRANKLIN AGENCY,

OUR FEE ONLY, $10.

BUSINESS SERVICE

WANTED—FEMALE HELP.

Employment Agencies.

"A. R. B." Openings Today.

American Railway Bureau, 11 S. LA SALLE-ST. SUITE 1130.

HOTEL, RESTAURANT, RESORT & GENERAL HELP!

GLADER AGENCY, INC.,

Chicago's Largest Agency. Open Today.

10 Stenographers	$22-$32
15 Typists	$18-$30
6 Bookkeepers	$20-$30
4 Dictaphone Opers.	$22-$30
2 Comp. Opers	$100
3 Traveling Sales Girls	$35

EMPLOYMENT EXCH. 220 S. State-st. Rm. 1302.

DICTAPHONE OP. $150

THE HONES CORPORATION

IMMEDIATE OPENINGS.

OCCUPATIONAL,

REDFIELD SERVICE.

ROCK BOTTOM FEE.

Employers' Intelligence Bur.,

STEADY POSITIONS,

LA SALLE AGENCY,

MORRELL AGENCY,

FEE 1/3 OFF WEEK'S PAY

Employers' Intelligence Bur.,

C-R-A-I-G A-G-E-N-C-Y.

OFFICE SECRETARY $150

Zinser Personnel Service,

Steno.-Dict. Oper., small office, North. $22.50-$25

Suite 208, 4750 Sheridan-rd.

High Grade Steno., Typist, Sales, Bkkpg., and Clerical Positions of All Kinds.

PILOT EMPLOY. AGENCY,

TRADE SCHOOLS.

GIRLS WANTED

Learn to Draw Fashions.

DRESSMKG.—MILLINERY SCHOOLS.

DANCING SCHOOLS.

CHICAGO ACAD'Y DANCING

LOST AND FOUND.

TO LOSERS.

TO FINDERS.

PERSONAL.

BUSINESS PERSONALS.

BARTER AND EXCHANGE.

MACHINERY AND TOOLS.

AUCTION SALES.

OFFICE DEVICES.

RADIOS AND SUPPLIES.

RADIO.

RADIOLA NO. 30.

DERESNADYNE RADIO.

CLOTHING, FURS, ETC.

BILLIARDS AND BOWLING.

MUSICAL AND DRAMATIC.

PARCEL POST AND EXPRESS.

HOTELS.

THE LINCOLN PARK WEST

2136 Lincoln Park West.

Overlooking Lincoln Park and Lake Michigan.

10 MINUTES TO THE LOOP.

NEW

Furnished Apartment Hotel. 1 to 5 Rooms.

COMPLETE HOTEL SERVICE, INCL. MAIDS, LINEN, SILVER, GAS, REFRIGERATION, ELECTRICITY.

SWIMMING POOL, DINING ROOM, BARBER, BEAUTY PARLOR.

Now Leasing for June 1st Occupancy.

AGENT ON PREMISES.

HOTEL EITEL

DELAWARE-PL. AT RUSH-ST.

Walking distance of loop. 17 story fireproof building. Everything up to date. 350 rooms—all with private bath. Beautiful lobby and mezzanine lounge. Famous Eitel service dining room and coffee shop. Private rooms for parties and banquets. Phone Superior 4568.

REASONABLE RATES.

Outside rooms with private bath, $15-$17.50-$21 and up weekly.

Real values in bedrooms, living rooms, and suites. A friendly, homelike hotel with a national reputation for GOOD FOOD.

AWAY FROM NOISE OF THE LOOP.

Belmont Harbor APARTMENTS

426 BELMONT-AV., AT SHERIDAN.

1, 2, 3 room kitchenette apts., completely furn.; full service, inc. light, gas, refrigeration, linen, maid service.

New 13 story building overlooking Yacht Harbor, Lincoln Park.

SPECIAL RATES TO PERMANENT GUESTS.

Immediate occupancy.

THE

BROADMOOR

HOWARD AT BOSWORTH.

A distinctive family hotel ideally located for all necessities. Full service including refrigeration.

Apartments from one to four rooms. Prices from $75 to $225. A few vacancies from May 1st. Do not delay.

PHONE SHELDRAKE 5170.

New Sixteen Story

SOUTH SHORE CLUB APARTMENTS

70th-st. at South Shore-dr.

One, two, and three room kitchenette apts., completely furnished. Full hotel service, including gas, light, and refrigeration. A popular price cafe in connection. May 1 occupancy.

Rentals as Low as $80.

Concession to June 1st, on your lease. Excellent transportation. One block to the I. C. 71st-st. station.

Open for inspection, 9 a. m. to 9 p. m.

PHONE PLAZA 3500.

THE NEW

HOTEL BURBANK

1226-32 N. La Salle-st.

A SHORT DISTANCE FROM LOOP.

Permanent and Transient.

Most reasonable rates ever offered for desirable permanent guests. All rooms are spacious and light, equipped with showers or baths and attractively furnished.

COFFEE SHOP AND EVERY CONVENIENCE IN HOTEL.

Rates as low as $9 per week.

NEW HOTEL

LOYOLA ARMS

1237 LOYOLA-AV.

¼ BLK. W. LOYOLA L STA.

Large outside rooms with private bath or shower.

$11 PER WEEK

University Hotel

5519 BLACKSTONE. DORCHESTER 4100.

Beaut. Furn. Living Rms.

All priv. baths, each with combination tub-shower, in-a-dor; also regulation beds; same price single or double.

$10 TO $15 PER WEEK.

24 hr. complete hotel service; new bldg.; comfortable, homelike atmosphere.

THE NAUTILUS

6165 WINTHROP, AT GRANVILLE.

1-2-3 rm. kitchenette apts., completely furnished, light, gas, refrig., linen, maid service; cafe and swimming pool.

IMMEDIATE OCCUPANCY.

MIRA-MAR HOTEL

6218 WOODLAWN-AV. PLAZA 1100.

NEW. 1 BLK. TO ALL TRANSPORTATION.

Spend the winter in refined, comfortable surroundings; 200 rooms, baths, elegantly furn.; large rms. with disap. beds makes liv. rm. by day; spac. lobbies, parlors for ladies; elev. serv. Now avail., a few rms., pri. bath, $10-$18 wk., 1 or 2 persons. Close to 63d-st theater dist. Let our organization serve you.

THE COMMODORE

420 MELROSE-ST., AT SHERIDAN.

1, 2, 3 rm. kitchenette apts., completely furn.; light, gas, refrig., linen, maid service.

Immediate occupancy.

Drexel Arms

Large, attractive rooms, $1.50-$2 daily; $9-$12 wkly.; with bath, $2-$2.50 dly., $12-16 wkly.; finest blvd. location; full hotel service; 200 rooms; cars or bus to door.

DREXEL AND OAKWOOD-BLVDS.

Hawthorne Arms Hotel

3434 BROADWAY, AT HAWTHORNE-PL.

New, high grade resid. and tran. hot., fac. Linc. pk. Just opened; all outside rooms, priv. bath, showers, twin beds; all trans.; 15 min. loop. Rates as low as $9 week.

ST. GILES HOTEL

Unusually spacious 2 rm. apts.; compl. hotel service; light, gas, ice and linens incl. in rental; spec. rate for immediate occupancy. Bus at door. Hotel rms., $80 up; kit. apts., $115 up. 3318 Sheridan-rd. Grace 3800.

MELROSE APT. HOTEL

451 MELROSE. BUCKINGHAM 1200.

2, 3, and 4 rm. apts., cor. apts. 3 exposures, spacious rms., bedrms., and in-a-dor beds; also unique roof 4 rm. bungalow apt. Comp. hotel serv.; nr. pub. and pri. schools.

Bradley Hotel—536 Rush-st.

For business people; 10 min. walk to loop; $10.50 up; 2 rm. suites for 2, $21 wk.; all with bath; cafeteria in conn. Sup. 6554.

STANLEIGH HOTEL.

6800 SHERIDAN-RD. ROGERS PARK 7010.

Apartment Hotel. Full Service.

MONTHLY, WEEKLY AND DAILY RATES.

NEW HOTEL LAUREL,

1512 N. La Salle. Mohawk 1200.

175 ROOMS; PRIV. BATH OR SHOWERS. RATES AS LOW AS $12.50 PER WEEK.

THE COPELAND HOTEL.

2, 3, and 4 rm. kit. apts.; also bachelor apts.; charming furn.; comp. hotel service; very reas.; 22 min. to loop; Argyle at Sher.

GORDON-TER. APT. HOTEL.

1-2-3 rm. kit. apts., full hotel serv., bus, surf., L; reas. 4157 Clarendon-av.

BOARD OF TRADE HOTEL, LA SALLE-ST., betw. Jackson and Van Buren. Daily rate, $1.50 up; also wkly. rates; swimming pool.

BRYN MAWR HOTEL-CAFE, 5530 Winthrop; new, mod.; 80 r.; $8 wk. up; nr. L.

HOTELS.

THE MAYFAIR

Hyde Park-blvd. at 55th-st.

Ideal corner location. Every room has pleasant windows overlooking Hyde Park-blvd., Jackson Park, or viewing lake.

Living rooms average 20x13 feet, a size seldom exceeded even in spacious city homes. As arranged and furnished at The Mayfair this already liberal space is rendered more ample to accommodate residents in utmost comfort. Kitchenettes or complete kitchens and dining rooms, as you prefer. Suites of 1 to 6 rooms.

INSPECTION RESPECTFULLY INVITED. MONTHLY LEASES, 1 TO 5 YEARS. $125, $155, $200, AND UP TO $500.

OTIS STALLING, Manager.

Phone Plaza 1900.

BELLEAIRE HOTEL

AN IDEAL SUMMER HOME IN A MOST ATTRACTIVE HOTEL WHICH OVERLOOKS THE GOLF COURSE, BATHING BEACHES, BRIDLE PATHS, AND YACHT HARBOR OF LINCOLN PARK.

ALL ROOMS HAVE PRIVATE BATH, COMMODIOUS CLOSETS AND AMPLE OUTSIDE LIGHT AND VENTILATION.

Also several choice 2 and 3 room suites.

A POPULAR PRICED RESTAURANT AND GARAGE OPERATED IN CONNECTION. TRANSIENT RATES FROM $2.50 PER DAY UP.

Weekly Rates Down to $15.

BUS LINES 34, 51, AND 53 AT DOOR.

420 Diversey-parkway.

AT LINCOLN PARK.

PHONE BITTERSWEET 4000.

GEO. W. SNYDER, MGR.

5200 SHERIDAN-RD.

OPPOSITE SADDLE AND CYCLE CLUB AND EDGEWATER BEACH HOTEL; OVERLOOKING LAKE MICHIGAN.

FURNISHED APTS. WITH FULL HOTEL SERVICE.

New 1, 2, and 3 rm. apts. and fully equipped kitchenettes, also 4 rm. apts.; tile baths with showers, rollaway beds, bracket lights, etc.; refrigeration, gas, and electricity furnished. Offering attractive rentals to secure permanent and discriminating tenants only and Wallen Service, which is unexcelled. Tenants have full use of the most sumptuously furnished and very spacious lobby, with best home atmosphere.

OFFICE ON PREMISES. OPEN FOR INSPECTION UNTIL 9 P. M. DAILY.

W. L. WALLEN & SONS,

LONGBEACH 8300. ROGERS PARK 6360.

1414 PRATT-BLVD.

1 AND 2 ROOM APTS. IN MODERN NEW BLDG. FULL HOTEL SERVICE. REAS. RENTALS. 20 MIN. TO LOOP—L EXP.

HOTEL EASTGATE—ON NEAR NORTH Side; new; unexcelled service at moderate rates; Ontario, east of Michigan. Phone Superior 3580.

ROOMMATES.

YOUNG BUSINESS GIRL WISHES SAME, shr. kitchnett. apt., reas.; ref. Call after 6, 1255 Bryn Mawr. C. Olson.

YOUNG MAN DESIRES SAME, SHARE RM. or kit. apt., near N. Side hotel; victrola. Address J 458, Tribune.

YOUNG LADY EMP. WILL SHARE WITH same, room in N. Side hotel or small apt. Address G 112, Tribune.

LADY WILL SHARE NICELY FURN. APT. with 1 or 2 bus. women or empl. mar. cpl. Nev. 3614. Washington-blvd. nr. Kedzie.

YG. LADY WILL SHR. 4 RM. APT. WITH 2 girls, $6.50 ea. Eve. or Sun., Mans. 4281.

YNG. MAN SHARE WITH SAME LIV. RM., slp. pch., well furn., $6.25. Sunny. 3632.

LADY WILL SHARE APT. 2 GIRLS OR mar. cpl. empl.; Argyle exp. Edge. 6436.

GIRL WANTS TO SHARE FURN. 2 ROOM kitch. apt. with same. Call Central 3438.

TO RENT—HOUSES—SOUTH.

TO RENT—ELEGANT BRICK AND STONE detached, 11 large light rooms, fine neighborhood; best rooming location, all modern h. w. ht.; I. C., surf., and L; Oakenwald, nr. 45th, to respons. adults; first class condition; never rented before; fine lawn and garage. Also fine res., suitable for rooming or business, delicatessen. This one at 3849 S. Michigan-av. Call NEIL, Boulevard 1967.

TO RENT—BUNGALOW.

10 rm. bungalow with pool table in South Shore, 2 blks. to I. C. sta. Splendid home. Poss. May 1st.

Selz & Southman, H. P. 8080.

7 ROOM

house in Madison-pk., nr. I. C., bus, and lake; also 7 rm. apts., $80 up.

PAUL A. HAZARD & CO.,

1500 Hyde Park. Ken. 3650.

TO RENT—6 RM. BR. COL. ON RIDGE, Seeley-av., n. of 107th-st.; every conv.; yearly lease. By appt. only with JORDAN & CO., 1829 W. 103d-st. Beverly 7620.

TO RENT—58 W. 68TH-ST., 8 ROOM BRK. house, very desirable, home like; yard, garage; $75; conc. Poss. about May 1st. Occupant will show. Owner, Went. 4748.

TO RENT — HOUSE; BEAUT. EQUIPPED for boarding or institution; every rm. with priv. bath; fac. lake, pk. Midway 6603.

TO RENT—10 RM. HSE., ELEC., REAS. TO white fam. 2716 Calumet. Vic. 8354.

TO RENT—HOUSES—NORTH.

A REAL HOME.

A beautiful corner 8 rm. house; large rms., 2 wood burning fireplaces; slpg. pch., 1 car garage; reasonable rental.

LIEPOLD & HICKS, INC.,

1569 Howard. Rogers Park 1617.

TO RENT—HOUSE IN ROGERS PARK; 4 bedrooms; large liv. rm.; h. w. heat; 2 scrnd. pch.; 3 blks. lake. Briargate 0868.

TO RENT—HOUSES—NORTHWEST.

TO RENT OR FOR SALE—NEW BUNGALOW with acre land, N. W. Side; $200 cash, bal. as rent. Address M 281, Tribune.

TO RENT—6 ROOM RESIDENCE, H. W. ht., 5041 N. Harding-av. W. H. Meyer.

TO RENT—HOUSES—SUBURBAN.

MORGAN PARK HOUSE.

5 rooms, 2 porches; model home; garage; lg. yd.; $90. Call Mr. Deveneau, Mich. 2200.

N. OAK PARK BUNGALOW.

Taylor-av., nr. Division, 5 rm., 2 car garage, $80 month. Main 2525 [Olson].

TO RENT—BEAUTIFUL 6 RM. RESIDENCE in La Grange Park; will rent cheap. Phone Cicero 1700-M.

TO RENT—WILMETTE, 7 RM. BRK. HSE.; sun and slpg. pchs.; h. w., oil ht.; gar.; yard, $180. Kroll & Smith. Ph. Wilmette 500.

TO RENT—7 RM. NEW BRK. HOME, WONderful cor. $125 per mo. Klein & Co., 438 Main-st., Ph. Glen Ellyn 283.

TO RENT—EVANSTON TO HIGHLAND PK. Furnished and unfurn. houses.

J. L. FLOYD CO., 35 N. Dearborn-st.

TO RENT—FURNISHED HOUSES.

TO RENT—BEAUTIFUL FURNISHED HOME in Evanston for 1 year; 10 rms., 3 baths; Frigidaire; 2 car garage; central location; $500 per month. Phone Greenleaf 1210.

TO RENT—FURNISHED, FOR 2 OR 3 MOS., 4 rooms, including radio; 1st floor; two family house; $15 week. Inquire WAGNER, 4016 N. Irving, rear.

TO RENT—NEW FURN. 5 RM. BUNG. FACing pk.; refs. 2415 N. Meade-av. Berk. 0520.

TO RENT—FURN. HOMES ON NO. SHORE. Mrs. Fuller, 522 Davis. University 6860.

WANTED—TO RENT—HOUSES.

WANTED—TO RENT—HOUSE OR BUNG., 5, 6 or 7 rms.; N.; adults. Ravens. 5927.

WANTED—TO RENT—SMALL HS., OPT. TO buy, N. S. Address J 218, Tribune.

TO RENT—SUMMER RESORTS.

TO RENT—MACKINAC ISLAND, MICHIGAN, summer home, completely furnished, large sleeping porch and sun room; vegetable garden; tennis court, stable, city water and electricity.

ROBERT H. HARVEY.

Phone Central 7180 or Lake View 0543.

225 N. Wabash-av., Chicago.

TO RENT—FURN. COTTAGES ON SHORE Lake Winnebago; mod. conv.; sand beach; tennis; easy access Chi. Mrs. J. M. Pares, Lake Rest Resort, Oshkosh, Wis.

TO RENT—2 4 ROOM COTTAGES, ALSO cottage for sale and 2 vacant lots. P. A. Vien, Fox Lake, Ill. Phone 168 M.

TO RENT—2 5 R. COT., FURN., AT LAKE Antioch; reas. R. Smith, 2863 Fullerton.

TO RENT—APARTMENTS.

SOUTH.

New, 8 Story, Fireproof 2 and 3 Rooms
OCCUPANCY APRIL 15TH.
MIDWAY-WOODLAWN APARTMENTS
6104-8 WOODLAWN-AV.
ULTRA-MODERN CONVENIENCES. ALL FLOORS CARPETED. MECHANICAL REFRIGERATION. ELEVATORS. INCINERATORS. Representatives on premises. PHONE BLDG., FAIRFAX 2319. WINSTON & CO. CENTRAL 4907.

NEW BUILDING.
LUXURIOUS 3-5 RMS.
Unusually beautiful.
Every modern convenience.
Living rooms 20 feet.
Bedrooms 15 feet.
Lightest and airiest in Chicago.
Marvelous decoration.
Wall lights.
Many other features which you must see to appreciate.
All outside rooms.
No court apartments.
N. E. Cor. 78th & Ada-st.
Reasonable Rental.

7641 SOUTH SHORE-DRIVE
1st and 2d apts. in new 3 apt. bldg., overlooking lake; 5 large, sunny rms., inclosed porch, big yard; finest trans., bus, I. C.; rent $125; liberal conces. to desirable tenants. Ph. South Shore 6309.

NEW BUILDING
5514-24 BLACKSTONE-AV.
1-2-3 RM. APTS.
1 RM. APTS. CONSISTING OF LARGE LIVING RM., IN-A-DOR BED, DRESSING CLOSET, COMBINATION KITCHENETTE AND DINETTE WITH GAS, LIGHT AND MECHANICAL REFRIGERATION FREE.
Rents as Low as $60

NEW BUILDING
5401 ELLIS-AV.
2-3 ROOM APTS.
2 blks. from U. of C. and bus line. Agent on premises.
Ph. at bldg. Plaza 1996 or State 8071.

1350-64 MADISON PARK,
6 ROOMS, 2-3 BATHS.
Beautiful apartment homes in exclusive parkway. Quiet and refined atmosphere of a country home with all conveniences of the city. Electric refrigeration, beautiful tile baths with showers; white enamel stoves; spacious closets; living and dining rooms adjoining; excellent transportation; rental $225 to $275.
CARROLL, SCHENDORF & BOENICKE,
1533 E. 53D-ST. DORCHESTER 6200.

THE LARCHMONT
1-2-3-4-5 RM. APTS.
Ready May 1st, 4340 Drexel-blvd. Motor bus, L, and I. C. trans. Beaut. new bldg. Large, light rms. Apts. decorated to suit. Rentals only $40 to $125 per month. Be sure to see them before you rent. Agent on premises. Tel Oakland 2697 or Superior 1480.

TO RENT—$90. 8209 S. PEORIA. 2D. 6 LGT. rms.; mod. 2 flat bldg. Stew. 4612.

SOUTHWEST.

IMMEDIATE POSSESSION.
Choice NEW two and three room kitchenette and dinette apartments; trimmed in oak; large closets, large living room, with in-a-dor beds; steam heat; all the newest features. Rents, $48 to $55. Ready for immediate possession. Rent to start June 1st. See
ELMER JORDAN & CO.,
2417 W. 63d-st. Realtors. Pros. 8700

NEW BUILDING.
2, 3, 4 rm. apts., cor. Archer-Spaulding; 2 blks. w. Kedzie. Agt. on prem. Reas. Hem. 2600.

TO RENT—BEAU. 5 RM. APT., SUN PAR., slp. pch., stm. ht., new bldg., $75. Poss. May 1st. 6345 S. California-av. Hem. 4555.

TO RENT—5524 S. SPAULDING, 4 RMS.; fur. ht.; gar.; lg. pch.; $40. Univ. 3143-R.

TO RENT—5 RM. FLAT; POS. MAY 5; $50; stm. ht.; h. w. year round. Boul. 1630.

TO RENT — 5 RMS., GLAZ. PCH.; NEAR schools, churches; gd. loc.; reas. Rep. 8782.

NORTH.

Live in the Finest 2 Rm. Kitchenette Apt. in Chicago.
Tile bathrm., with tub and shower, rollaway beds, large dressing closet, white enamel stove and kitchen cabinet; mechanical ventilation; carpeted halls. Immediate possession. N. W. cor. Greenview and Howard. Bus to door; nr. L express, surf. cars. Lib. concession; $65 and $75. Ph. Ardmore 1104.

THE JANICE APARTMENTS
NEW 5 RM. DE LUXE.
The most beautiful on No. Shore; everything you could wish for in them, even mech. refrig.; move in now, lease from May 1st; 3 blks. Howard "L" bus and sur. lines.
ARMSTRONG & HASENBALG,
1905 HOWARD-AV. R. P. 7414.

2 AND 3 ROOMS.
Large, new, attractive apts. located in quiet neighborhood of Ravenswood; 1 blk. to bus line on Wilson. Rents $62.50 and $70. 4501-9 Greenview-av.
BAIRD & WARNER, INC.,
4545 Broadway. Ardmore 1855.

4 RMS., IN-A-DOR, $60.
S. E. COR. LUNT-PINGREE.
Also 5 rms., $72.50. All newly dec. Bus, surf., N. W. Ry. Sunnyside 8700.

NEW FIREPROOF BLDG.
1 rm., $55; 2 rms., $60; 1 blk. east of Clark and Broadway; just south of Diversey; canvased paneled walls and side lights; agent on premises or janitor at 2744 Hampden-ct.

DE LUXE 7 RMS. AT LAKE.
Third apt.; one of the best in Edgewater; 2 tile baths, shwrs.; sun par.; octagon brkfst. rm.; fine lake view; crystal fixt.; rent cut. $155. Edgewater 0346.

3 LARGE ROOMS, $57.50.
New bldg., West Rogers Pk., 7207 N. Western-av., cor. Touhy, incl. KELVINATOR ELECTRIC REFRIGERATION. Owner, S. E. corner Touhy and Western.

747 JUNIOR TERRACE.
Six rooms, two baths, sun parlor, private rear porch; near lake; ready for immediate possession. Decorated. Phone Mr. Hinds, Ardmore 3120.

Ashland, Cor. Sunnyside.
Mod. 6-7 rms.; s. p., 2 baths, 6 to 9 closets. Two lrg. pantries; outside icing; also 5 rms., 1 bath, 2 private porches.

LARGE, LIGHT 7 RM. APTS.
1036-44 Loyola-av., Rogers Pk.; 2 baths, s. p.; 1½ bl. L ex.; overlk. lake. Shel. 2378.

3 RMS., $65; 4 RMS., $70 UP.
N. E. cor. Dover-Wilson; all outside rms.; in-a-dors. Off., 1362 Wilson. Sunnyside 2051.

7 Rms., 2 Baths, Sun Parlor.
Beautiful high grade corner apt.; s. e. exposure. Reas. 5844 Magnolia. Edge. 4162.

4753 BEACON-ST.
5 r. mod. sun par. cor. apts., $90; 4 r., $75; Lawrence exp. Sunnyside 9758.

EXCEPTIONAL VALUE.
6 rms., 1st, $100; 1 blk. Wilson, lake, bus; L 3 blks. 844 Windsor-av. Edg. 3888.

BEAUTIFUL 5 RM. APT.
In attra. 6 apt. bldg.; daylgt. all rms.; slp. porch; reas. 1457 Summerdale. Edg. 5100.

LINCOLN PARK SECTION.
CHOICE 4 TO 6 ROOMS, $75 UP.
E. GEHM & SON, 524 DIVERSEY-PKWY.

2-3-4 ROOMS, $60 TO $80.
Lake, park. 3638 Pine Grove.

TO RENT—4 RMS., DELAWARE, ½ BLK. west of Lake Shore-dr., walking distance to loop. Superior 4373. PETRIE.

TO RENT—SUB. 3 RM. APT.; LIV., BED-rm., dinette, kitnttc. Cen. 0900. Ask for Miss Zimmerman. Grace. 3310 aft 6 p. m.

TO RENT—2 LT. 5 RM. APTS.; STM. HT.; tile bath, elec.; nr. Lincoln Pk. and Sedgwick-st. L; rent $55. 1759 Sedgwick-st.

TO RENT—SPACIOUS 5 ROOM APT., SUN par., pri. porch, extra lav.; view of lake; nr. bus, Wilson L sta. Rog. Pk. 0458.

TO RENT—4 RMS., IN-A-DOR BED, $70; with sun parlor, $75; 1-2-3 floors ready to move in. S. Juhas 4203 N. Ashland-av.

TO RENT—HIGH GRADE 4 AND 5 ROOMS, 10 min. to Lp.; tile baths; $75 up. 1218 N. Dearborn-pkwy. Ph. Delaware 8562.

TO RENT—6 LARGE, OUTSIDE RMS., 2 baths, in beautiful 3 apt. bldg. 1020 Foster-av., nr. Sheridan-rd. Cent. 2394.

TO RENT—LARGE, LIGHT, 7 RM. APT., 2d, at 634 Barry-av.; $105. HENSEL-COFFMAN CO., 3169 Broadway. Lake View 7633.

TO RENT—5 RM. APT., NEW BLDG., NR. L; htd. garage; $105. K. C. HAWKINS, 1745 Howard-av.

TO RENT—5 RMS., ALL OUTSIDE, MAY 1; $105. L. J. Murphy. 5717 Winthrop-av.

TO RENT—5 MOD. RMS., SUNLT. APT.; htd. slp. p.; vac. gar. Rav. 6226. 1628 Olive.

TO RENT—451 ST. JAMES-PL., HIGH CLS. 3 rms. and kitchenette; ½ blk. Linc. Pk.

TO RENT—9 R. MOD., LT., ENC. PCH.; LG. yd.; gar.; reas. 1514 Br. Mawr. Edg. 5353.

TO RENT—6552 N. ASHLAND, 4 LG., LT. mod. rms., red. $67.50; Loyola L surf.

TO RENT—1923 LELAND, 5 LGE. LGT. rms., 3d; all trans.; reas. Bruns. 4637.

TO RENT—APARTMENTS.

NORTH.

707
JUNIOR TERRACE
100% Co-operative

Apts. of 8 rooms, 3 baths.

Private garage for each owner.

Interior decorating and lighting fixtures to be selected by purchaser.

Many unusual features not found in any other building.

One apartment to the floor affords light, air, and sunshine on all four sides.

Model apartment furnished by Colby's.

New Lincoln Park Drive Extension to pass building.

Permanent view of lake, new golf course, and yacht harbor.

Tenant owners being selected now for this new 12 story fireproof building.

We invite your inspection.

Brochure mailed on request.

Miss Farnsworth on premises, 10-5.

BITTERSWEET 6320.

PAUL F. OLSEN
Architect and Owner,
Superior 0827.

100% Co-Op. Apts.
3740 SHERIDAN-RD.
Two 16 story bldgs. of 6 and 7 rooms, 3 bath apts., 2 apts. on each floor; 100 car garage with sodded roof garden.
This is an unusual opportunity to purchase a co-operative apt. at a price based on the valuation of 1923.
Equities as low as $7,300 for 6 rms. and 3 baths and $11,450 for 7 rooms and 3 baths. With these apts. you get a proportionate share of the garage property.
This bldg. is the highest type of modern construction. The size of the rooms will exceed your expectations, and the floor plan is similar to that of a spacious house. These apts. are open today for inspection. Our agents will be on the premises.
H. H. DECKER & CO.,
Specialists in Co-operative Apts.
714 Wrigley Bldg. Superior 5178.
Phone Sunday, Buckingham 8438.

THE NORTHLAND
NEW BUILDING.
1-2-3 RM. APTS.
1 RM. APT. CONSISTING OF LARGE LIVING RM., IN-A-DOR BED, DRESSING CLOSET, COMBINATION KITCHENETTE AND DINETTE, WITH GAS, LIGHT AND MECHANICAL REFRIGERATION FREE.
Rents as Low as $60
1052 SHERIDAN-RD.
[Formerly Devon-av., near Kenmore.]
1 block Loyola Elevated.

1800 JUNEWAY-TER.
REAL RENT REDUCTION.

2 rm. kitchenette	$47.50
3 rm., private front porch	57.50
4 rm., with dining room	65.00
4 rm., 2 bedrooms	72.50
5 rm., s. p., glazed porch	90.00

All these apts. are newly decorated. Transportation, Howard-av. express and bus. Close to lake and schools. Office open until 9:00 p. m. and all day Sunday.
Matteson Real Estate Co., Not Inc.,
1800 Juneway-ter. Rogers Park 9516.

MAY 1ST POSSESSION.

4619 N. Paulina-st., 3 rms.	$75
4611 N. Paulina-st., 4 rms., 1st	$82.50
561 Aldine-av., 5 rms., 1st	$100
3265 Broadway, 4 rms., 1st	$75
3257 Broadway, 5 rms., 3d	$85
559 Aldine-av., 6 rms.	$120
4011 N. Avers-av., 6 rms., 2d apt., in 2 apt. bldg.	$110

C. A. CARLSON,
749 Irving Park-blvd. Lake View 7661.

FOUR ROOMS, $65.
622-30 Cornelia-av., east of Broadway; short distance from lake and golf course; nr. Addison L sta. Attractive apts. Three left.
BAIRD & WARNER, INC.,
4545 Broadway. Ardmore 1855.

5 RMS., SUN PARLOR, $80
Firepl., b'kcases, paneled din. rm., priv. rear por., tiled bath, white enamel gas range; best trans., bus, Howard L, and Northwestern. Call Ardmore 1810.

FOUR ROOMS—WALL BED.
Near lake; open front porch; rent, $75; rooms so arranged that one can be rented. 839-51 Crescent-pl.
BAIRD & WARNER, INC.,
4545 Broadway. Ardmore 1855.

6-7 ROOMS, 2 BATHS.
High grade bldg., choice section of Rogers Park. Large sunny rooms, sun parlor; sleeping porches, close to lake and L; reasonable rental.
LIEPOLD & HICKS, INC.,
1569 Howard. Rogers Pk. 1617.

4-5 ROOMS, $62.50-$75
5055-69 N. ROBEY-ST.
Opposite Winnemac Park.
Phone Main 1091.
Agent on premises.

New, Modern 5 Rm. Apts.,
Only $72.50 Mo.
3239 N. Robey-st., 1 block N. of Belmont; agent on premises at all times, incl. evenings. 3239 N. ROBEY-ST. L. V. 4041-BUCK. 5073.

TO RENT—4 LARGE RMS., LARGE PRIV. porch, bargain rent; close to finest transp., schools, churches, etc. Owner on premises. 1647 Addison-st.
E. A. HASTINGS & CO.,
4403 Sheridan-rd. Edgewater 0962.

537-541 WELLINGTON, $70
and up; 3 rms., new bldg.; very large living rm. with in-a-dor bed, large din. rm., and kitchenette; no bedrm.; elec. dishwasher, gas free; all trans. Sunnyside 44[illegible].

TO RENT—3 AND 4 RM. MODERN APTS., 4539-4545 Clifton-av., $50 and $60 mo.; also 4 and 5 rm. modern apts., 814-826 Sunnyside-av., $80 and $115. A. SACCONE & SONS, 1318 N. Wells. Lincoln 3908.

Here Are 4-5 Rm. Mod. Apts.
1655 Wallen, cor. Clark, in Rog. Park., $60-$70, fine trans. Sheldrake 7072.

TO RENT—COR. 4 RM. APT., LG. LT. RMS. with sun par.; stm. ht.; 2 blks. to Loyola L and schools; excel. loc.; price $80. 6600 Glenwood-av.

New Uptown Kit'nette Apt.
1-2-3 rms., 4646 Magnolia-av., at Wilson sta. and new Uptown Theater; immed. poss.

1329 Touhy-av., 4 Rms., $65.
In-a-dor bed; ½ block to lake, 3 blocks to "L." Sunnyside 8700.

FACING LAKE.
4 and 5 rm. apts.; new bldg.; in-a-dor; tile bath; reas. Apply jan., 1037 North Shore-av.

5032 N. WASHTENAW-AV.
4 rms., large and sunny, in-a-dor bed, 4 closets; "L" and surf. trans.; immed. poss.

TO RENT—NEW 2 ROOM KITCHENETTE apt.; fireproof bldg.; vacuum heat; rollaway bed; radio conn.; nr. Howard L st. B. & K. theater and shops. Rog. Pk. 0458.

TO RENT—NICE 2 RM. KIT. APT. IN ROGers Park, ½ block from lake; im. poss.; $45 mo. Tel. Well. 0890.

TO RENT—5643 MAGNOLIA, NEAR RIDGE, new 4 r.; in-a-dor; $65 up; 5 r., s. par., 1st, $90. 5682 Ridge, lt. r., Br. Mr. L; conc.

TO RENT—539 ADDISON-ST., 2D APT.— 5 rms., sublet; extra in-a-dor bed; ½ block from Sheridan-rd. Wellington 8922.

TO RENT—N. E. COR. THORNDALE AND Glenwood; very spacious mod. 4 rm. apt., sun parl., $85. Long Beach 7830.

TO RENT—MOD. 6 RM. APT., STEAM heat, newly decor., $60. 947 Newport-av. Call State 8149 or see janitor 1st floor.

TO RENT—MODERN 3 RM. APT. AND small kitch., new; ½ blk. Linc. pk.; $70. Apply Gearson, 451 St. James-pl.

TO RENT—1 TO 4 LG. R. APTS. ON LAKE. Janitor, 1102 Pratt-blvd. R. P. 10366.

TO RENT—1544 HIGHLAND; ATTRAC. 3 rm. kitch. apt.; new bldg. R. P. 0317.

TO RENT—1104 BELDEN, 4 RMS., STEAM heat, electric free; $50.

TO RENT—6 R., MOD.; NEW FURNACE; best trans.; conv.; reas. 1464 Winona-av.

TO RENT—7 RMS., NR. LAKE; OPEN pches., large rms., $110. Call Edge. 2057.

TO RENT—3 AND 4 RMS., SUN PARL. AND slpg. pch., $60-$65. 1359 Argyle.

TO RENT—APARTMENTS.

NORTH.

244
E. PEARSON
DE WITT
APT. HOTEL
ON THE LAKE.
NEAR THE LOOP.
FRONTING ON LAKE SHORE PARK.
2-3-4 ROOM KITCHENETTES AND BEDROOMS
UNFURNISHED,
$75 TO $182.50
FURNISHED,
$110 TO $222.50
Maid Service,
Gas, Lights,
and Refrigeration
FREE
7 MIN. WALK FROM LOOP.
ALL OUTSIDE ROOMS.
EVERY ROOM CARPETED.
COMBINATION TUB AND SHOWER.
OCCUPANCY NOW
SUPERIOR 4701.

THE BEAUTIFUL
YACHT HARBOR APARTMENTS
422 Melrose-st.
1, 2 AND 3 ROOMS
Rentals as Low as $60
Light, gas, refrigeration included.
KIRKHAM-HAYES CORPORATION
BITTERSWEET 4106.

Wellington Arms
SHERIDAN-RD. AT WELLINGTON.
This new 15 story fireproof apt. hotel is located in the finest district on the North Side. These 2 and 3 room apts. consist of a living room, dining alcove, kitchenette, dressing room, with rollaway bed and bath. All apts. command an unobstructed view of lake, Lincoln park, and the golf links.
FURNISHED OR UNFURNISHED.
Our spacious and beautiful lobby has such conveniences as drug store, tearoom, commissary, beauty parlor and valet shop. Our prices range from $70 to $160 per month, including gas, electricity and mechanical refrigeration. Manager at bldg., or call Bittersweet 4600.

2-3-4 ROOMS
Furnished or Unfurnished.
$65 AND UP.
642 BUCKINGHAM-PL.
3 BLOCKS NORTH OF BELMONT.
J. Stickler, Agt., or Janitor on Premises.

NEW FIREPROOF BLDG.
1 rm., $55; 2 rms., $60; 1 blk. off Clark and Broadway just south of Diversey; canvased paneled walls and sidelights. 2740-52 Hampden-ct.
ALSO
2 rms., $50-$55; 2906 N. Mildred.
3 rms., $60; 845 Galt.
3 rms., $65; 628 Roscoe-st.
Agent on premises.

N. E. CORNER
THORNDALE-WINTHROP
New bldg.; unfurnished or furnished, 2-3-4-5 rm. apts.; 5s have 2 bedrms.; 4s have 1 bedrm. and extra dor-bed in liv. rm. One blk. to "L," 2 blks. to lake. Agent on premises, 1084 Thorndale daily, or phone State 3371. CLAUDE W. MORRIS.

426 BRIAR PLACE
DISTINCTIVE
4 AND 5 ROOM APARTMENTS.
RENTALS $175 TO $200.

TO RENT—1034-1058 CENTER-ST. [N. W. elevated, Center-st. sta. 1 block]. 4, 5, 6 rm. steam heated. Large rooms, closets, pantry, buffet. Outside flats, 15 min. to loop, 5 min. to Lincoln Park. Moderate rent, $61 to $77.50. May 1 occupancy. See Harry Rogers, janitor, on premises, or phone him, Mohawk 0254.

TO RENT—4 ROOM AND IN-A-DOR APARTments; newly decorated, steam heat. Janitor service, private porch and large yard. No objection to children. Rental exceptionally reasonable.
MR. MAYRER,
3553 N. Western-av.
Lake View 8024.

4 & 5 Rm. Apts.
1106-1118 Pratt-blvd.
LOOK—$47.50 AND UP.
Come in or call. We have an exceptional selection of 2 to 6 r. apts., incl. gas, light, refrigeration. Agt. will show.
BUILDING MANAGEMENT CO.,
1460 Montrose. Edgewater 1379.

TO RENT—EDGEWATER—BARGAINS.
1222 Victor-av., 3 rms. and kitch.; nr. "L."
1059 Thorndale, 4 rms., open pch., nr. lake.
5805 Magnolia, 6 rs., furn. ht., new gas rge.
1549 Elmdale, 5 large rms., 1 yr. old.
1243 Ardmore, 4 rms., inador bed.
NEUHAUS, 1124 Thorndale. Ardmore 2737.

ROG. PK.—6 RMS., 2 BATHS.
All outside, extra large rooms, south exp.; ivory finish, high class, modern; ¼ blk. Sheridan-rd., 2 blks. Jarvis L. 1444 Fargo-av. Owner, Rogers Park 7588.

AT LOW PRICE.
Three and four room apartments, modern conveniences; very light; kitchenettes, 2 story corner building. 2635 North Shore-av. Owner on premises after 1 p. m. daily. Cent. 0425.

ESPECIALLY PRICED.
4 nice large rooms facing street, $65.
5 rooms facing street, $80.
Near lake, bus, L and school.
C. W. Carlson & Co., 1417 Morse. R.P. 7400.

TO RENT — BEAUTIFUL 8 ROOM APT., large double living room with fireplace, 3 chambers, French doors throughout, sunlight on 4 sides; maids' quarters and toilet; excellent location; immediate occupancy. Apt. 4, 72 E. Elm-st.

DEVONSHIRE APARTM'TS.
6372 N. Hermitage-av.; 2, 3, 4 rms.; in-a-dor, built in arches, wall lts.; bldg. one yr. old; $65 up. R. P. 0317 or 1743 Devon.

4 AND 5 ROOM COR. APTS.
912-922 Lakeside-pl., e. of Sheridan-rd., nr. Wilson and Lawrence L; $70 to $90; heat control stove, light outside rooms; poss. now.

4 Lrg. Rms., S. Par., Pri. Pch.
Huge bdrm., plenty closets; blk. lake, Bryn Mawr L; very reas. Owner, 5526 Winthrop.

WILSON EX., LAKE, BUS
within ½ to 1½ blks.; e. of Sheridan; 4 and 5 large, light rms. and sun parlor; possess. now. Superior service. 920 Sunnyside-av.

TO RENT — REAS., CONV. TO TRANS., stores, 3-4 lgt. rm. mod. apt.; homelike, tile bath, stm. ht., kit. cabinet, bkcs., to dec.; it will pay you to see at 3451 N. Lincoln-st.

TO RENT—939 ARGYLE, 7 RMS., $160; 2D fl., s. par., screen rear pch. priv.; 2 baths; large rms. and closets. Cline & Dix, 1127 Argyle. Edgewater 1334.

915-925 MARIANNA-AV.
2 RM. APTS., $50 AND UP.
SEE JANITOR OR PHONE L. V. 4041.

8 LIGHT ROOMS, 2 BATHS.
Large detached 3 apt.; lge. yard; garage; Sher. L exp. Lake View 0330, Bit. 2545.

$65—5 ROOMS—$65
2935 Sheffield-av.; very desir. light, airy apt., newly dec.; excel. trans. See jan.

TO RENT—940 N. WELLS-ST., 326 WHITing-st., 3-4-6 r., $17.50 to $35.50. Tel. State 5031.

TO RENT—6 RMS., $80; 2D APT. IN 2 flat bldg.; 3 large bedrms.; gar. opt. 3624 Maple Square-av., nr. Cub ball park.

TO RENT—4-5 MOD. LIGHT RMS., OPEN sun porch enclosed rear porch. 4415-25 Hazel-av., near lake.

TO RENT—5 RMS., SUN PARLOR AND slp. pch., panel dining rm., $80. Nr. Howard L. Call Edge. 2057.

TO RENT—5 RMS., MODERN LIGHT APT.; stm. ht., vacuum cleaner; $90. 2924 Burling-st., 2d. Buckingham 3000.

TO RENT—HI. GRADE 5 RM. APT., SUN P., sl. pch.; reas. 5455 Glenwood-av. Edg. 4237.

TO RENT—2-3-4 RM. APTS., 1 BLK. BUS, 2 blks. L and surf. cars. 1034 George-st.

TO RENT—4 RMS., STM. HT. 1431 SHERwood-ter., $60. Ph. Lincoln 5000.

TO RENT—3 RMS., STEAM HEAT, REAR 2d flat. 2340 Lincoln-av. $40.

TO RENT—5 ROOMS, 1010 DAKIN-ST., 2D fl.; nr. Sheridan L; $80. L. V. 6480.

TO RENT—APARTMENTS.

NORTH.

2440
LAKE VIEW-AV.
An address of distinction.
Facing Lincoln Park.
A modern fireproof 10 story building with light and air on all sides and sunlight in every room.
5, 6, 8 TO 16 ROOMS
All spacious.
Up to 8 baths and 20 closets.
Canvased walls, wood burning fireplaces, groined galleries, large cedar closets, dressing rooms, enclosed tile showers; large, light kitchens; 6 door all porcelain electric refrigerators, incinerators, constant elevator service.
FIREPROOF GARAGE IN CONNECTION WITH BUILDING.
These Apartments for Rent or Co-operative Purchase.
These homes are within the means of the most conservative families.
The co-operative owner can live practically rent free on a comparatively small investment.
REPRESENTATIVES ALWAYS ON PREMISES.
THE LAKE VIEW CO.
2440 LAKE VIEW-AV.
TELEPHONE DIVERSEY 9742.

433 Briar Place
OVERLOOKING BELMONT HARBOR.
4-5-7 Room Apts.
with 2 and 3 baths.
MAY 1ST OCCUPANCY.
Apartments are unusually well arranged. Special servants' quarters are provided on the first floor, permitting an extra master bedroom for each apt.
FEATURES.
Colored tile wainscot, linen and cedar closets, electric refrigeration, filtered water, imported lighting fixtures, radio sub-antennas.
A model apartment is ready for inspection.
Office open until 9 p. m.
433 BRIAR PLACE

TO RENT—840 AINSLIE, BY THE LAKE— New fireproof bldg., 1 blk. bus, 2 blks. Argyle L; gold mottled woodwork; side lights; built-in bath and shower., 2-3-4 rms.; rental $60 up; bathing beach; apts. overlook lake.
4501 MALDEN, 2 rms.; 1 blk. Wilson-av. bus, 3 blks. Wilson L sta. and Broadway; paneled parlors; side lights, etc.; free light and gas. Only $57.50 up.
1940 Wilson-av., 1 blk. bus, L. N. W. R. R.; 2-3-4 rms., $57.50 up.
ALL PHONES ROGERS PARK 6100.

Matteson Real Estate Co.
NOT INC.
426 DIVERSEY-PKWY. L. V. 4041.
Before renting an apt. elsewhere, call, write or phone for our list of new high grade 1, 2, 3 and 4 rm. apts. in the following bldgs.:
LINCOLN PARK SECTION.

2322 LINCOLN PARK WEST	$67.50 UP
427 BELDEN-AV.	$47.50 UP
544 BRIAR-PL.	$47.50 UP
915 MARIANA-AV.	$50.00 UP
652 OAKDALE-AV.	$50.00 UP

Open Saturday Afternoon and All Day Sunday.

6039 KENMORE
Cor. Glenlake, 2-3 room furnished or unfurnished kitchenette apartments; block from beach, bus, & L. Agent on prem. or State 8071.

5133 SHERIDAN-RD.
Opp. Saddle and Cycle Club.
5 and 6 rooms, $100 and up. Sun parlor and colonial porches. Immediate possession. Agent on premises or apply janitor.
STATE BANK OF CHICAGO, Trust Dept.,
133 W. WASHINGTON-ST. STATE 5300.

IN RAVENSWOOD.
Modern 4 rm. apts., in-a-dor beds; rent $65 to $70; nr. L; steam, surf., and bus. lines. 4803 N. Lincoln-st. See Walbridge. Agt. on premises, or
E. E. STULTS REALTY CO.,
1901 Montrose-av. Bittersweet 4040.

TO RENT—FOUR LARGE ROOMS NEAR EDGEWATER BEACH HOTEL and lake; ready for occupancy now; beautifully decorated; also 3 rm. apt. with wall bed; rents $75 to $115; 5440-48 Kenmore-av. See agent today at building two to six.
BAIRD & WARNER, INC.,
4545 Broadway. Ardmore 1855.

OPPORTUNITY—4 ROOMS.
Lge., light rms.; modern in every detail; canvased and paneled dining rm., in-a-dor bed, spacious closets; bldg. 2 yrs. old. See janitor at 5012 N. Hermitage, or call
COCHRAN & McCLUER CO.,
4613 Lincoln-av. Longbeach 7890.

2 Rms. and Kitchenette.
$55 AND $60.
Beau. apts., nr. Barry and Clark; lge. lgt. rms., in-a-dors; very large closets.
MATHESON REALTY CO.,
1046 Wilson-av. Ardmore 1810.

ROGERS PK.—NEW BLDG.
Ready now; high class 2 rms. and kitch.; lg. light rms.; $55; free gas; nr. C. & N. W. R. R., L and ½ blk. surf. Agent on premises, 1717 North Shore-av., or Wallen & Sons, 6712 N. Clark-st. Phone Rogers Park 6360.

2636 LAKE VIEW-AV.
Across from Lincoln Park; 8 large rooms east exposure; reasonable rent. See janitor on premises.

5 ROOMS, SUN PARLOR.
Ex. lge. living rm.; excellent closets; close bathing beach; fine trans.; gentiles; conces. month of May; $100. 7725 N. Ashland, 3d. Sheldrake 10226.

JUST COMPLETED.
The best 2-3-4 rm. apts. in Chicago. All modern conveniences. Make us prove it. 901 Argyle Agent on premises.

BLOCK FROM BEACH.
7703 Sheridan-rd., 2-3-4 rooms, newly and beautifully decorated; modern; showers. Rent $55 up. 1 month concession.

4 ROOMS, NEW, $62.50.
Large, light rooms, paneled walls, sidelights. See today, 2348 Touhy-av. Shel. 1500.

NEW BUILDING.
2 room; ideal apts.; in-a-dor bed. See janitor, 2239½ Lincoln-av. Linc. 5000.

TO RENT—SUBLSE. 2 RM. AND KITCH. Apt. 1-3, 1554 Juneway-ter.; exc. loc.; nr. lake. $60 mo.; poss. May 1; open for inspec. morn'gs or ev'gs. Rand. 3255 or Briar. 0371.

MODERN 4 RM. BARGAINS.
1456 Winnemac-av., nr. Argyle L; inadors, side lts., ivory wdwk.; $65-$75. Shel. 2602.

4310-22 CLARENDON-AV.
4 AND 5 ROOM APTS., MODERN.
Facing lake; very reasonable.

TO RENT—2 AND 3 RM. APTS., 4 AND 5 rm. efficiency, with all conveniences of exclusive apt. hotel; unfurn. at a rental less than an ordinary flat. 660 Barry-av.

EDGEWATER 5 RM. APT.
Lge., lt. and newly dec.; $75; May conc.; nr. L and surf. Downey, Sheldrake 8600.

TO RENT—1329-35 N. DEARBORN, 6-7 RM. apts., $125 each; gold coast dist. Apply owner, garage, 1337 N. Clark-st.

TO RENT—5-6 RMS., IN NEW 3 APT. bldg., No. Campbell bet. Catalpa and Bryn Mawr. $75-$85. Apply 4747 N. Western.

TO RENT — 1446 THORNDALE-AV., NEW bldg., 3-4 rms.; roller bed, shower; good transportation. Agent on premises.

TO RENT—7 LG. LT. SUNNY RS., HTD., SL. p., in fine 6 apt. bldg.; best loc. in Rog. P., ¼ blk. to lake; reas. rent. Rog. Park 1127.

TO RENT—4 RMS., STV. HT., 2557-59 LINcoln-av., front, $32.50; 4 rms., rear, $26; newly dec.; gas, bath, elec. Lincoln 7971.

TO RENT—6 RM. FLAT, H. W. HEAT, FOR $55. 2245 Lewis-st. Lincoln 5122.

TO RENT—BEST 6 RM. AND SUN P. APT. on N. S. for $120 mo. 4442 Malden-st.

TO RENT — 6 RMS., HIGH GRADE APT. 532 Aldine-av. Near lake. $125 per mo.

TO RENT—4-5 ROOMS; LARGE, LIGHT, ST. ht.; reas. rent. 6206 Wayne-av.

TO RENT—5 ROOM APT., 4 FL. BLDG., $70; 1st fl.; h. w. ht. 1440 Winona. Vic. 8390.

TO RENT—2 MODERN 5 RM. APTS. 6227 Magnolia-av. Lake View 8047.

TO RENT—4 RM. SUN PAR., GD. TRANS. $67.50. Sheldrake 8421. 1501 Granville.

TO RENT—APARTMENTS.

NORTH.

2130
LINCOLN PARK WEST
AN APARTMENT BUILDING OF ARTISTIC MERIT.
Overlooking Lincoln Park.
6 Rooms, 3 Baths. 7 Rooms, 3 Baths.
Also Larger Apartments.
100% CO-OPERATIVE.
OCCUPANCY MAY 1ST.
Elevators run to a model furnished apartment, which can be visited from 9 a. m. to 10 p. m.
For detailed information phone at the building is Diversey 6244, or
Lincoln Park West Trust,
720 N. Michigan-av. Superior 8664. 64 W. Randolph-st. Central 6785.
OR YOUR OWN BROKER.

3520
SHERIDAN-RD.
[Corner of Brompton-pl.]
In the Heart of Chicago's Most Beautiful Residential District.
3-4-5-6 ROOMS.
Permanent View.
Overlooking Belmont Yacht Harbor and Lake.
All Outside Rooms.
Gas, Lights, and Refrigeration Free.
Maid Service Optional.
Large Closet Space.
OCCUPANCY NOW.
Agent on Premises.
Buckingham 5794.
KRENN & DATO, INC.,
116 E. Walton-pl.
Superior 7046.

NEW BUILDING
2-3-4 ROOMS
Kitchenettes,
Furnished or Unfurnished.
2322
COMMONWEALTH-AV.
BET. FULLERTON-BELDEN
½ BLK. TO LINCOLN PARK
Gas, light, and mechanical refrigeration free. All floors carpeted. Switchboard service; elevator. Excellent transportation.
REASONABLE RENTALS.
Representative at bldg. all day and evening. Phone at building, Diversey 6726, or
MILTON H. CALLNER & CO.,
134 N. La Salle-st. Central 1428.

BUENA HALL
4200 Hazel Avenue
In finest residential section north of Lincoln Park.
Near lake and elevated station and two bus lines, at corner of Buena-av. Large, light, one, two, three, and four room apartments, all with wall beds, carpeted throughout, but otherwise unfurnished. Four story fireproof building with electric elevator and attractively furnished lobby; rentals, including gas and light, $65 to $120.
We invite comparison on these apartments with any other one to four room apartments now to be had as to location, size, and upkeep. Agent at building.
BAIRD & WARNER, INC.,
4545 Broadway. Ardmore 1855.

OPP. LINCOLN PARK.
Lge. 5-7 rms., nr. Belden hotel. 327-35 Belden-av.

Opp. Yacht Harbor.
425 Aldine at Sheridan-rd. 5-6 rm. with 2 and 3 baths.

Facing Lake, Opp. Linc. Pk.
4-5-6 rms., corner Windsor-av., 4528-46 Clarendon-av.
P. F. REYNOLDS. Cen. 4624; Dear. 2455.

639 ADDISON-ST.
LARGE 3 ROOM APT.
SHORT DISTANCE FROM LAKE AND NEAR GOOD TRANSPORTATION, ALL KINDS. Bedroom large enough for twin beds; large sun parlor and living room 14x16 with fireplace and bookcases. Full large dining room and kitchenette; outside light on two sides. See this wonderful apt. and then call me for most attractive proposition in rent on North Side. MR. HINDS, Ardmore 3120.

3 & 4 R. Apts., Just South of Riviera Theater,
$52.50-$57.50-$67.50.
B. E. HALAS & CO.,
4732 N. Racine-av. Sunnyside 1769.

SUNNYSIDE MANOR.
4500 N. Racine-av., 1 blk. Wilson exp., bus, surf., modern 2 and 3 rm. kitchenette apts., unfurn and furn.; every convenience; immediate and May 1 poss.; very reasonable rental. Inq. agt. of bldg., 4510 N. Racine-av.

3912-28 PINE GROVE-AV.
2 and 3 rm. apts.; new bldg.; finest and most exc. loc. on N. S.; 15 min. to loop on bus; 1 blk. from Sheridan-rd., golf links and beach; tile baths; inadors; beau. appointments. See janitor on premises, or phone Monroe 2148.

4 RM. COR. APTS., $62.50,
1444 BYRON STREET.
Pract. new bldg.; good transp. [1 blk. s. of Irving Pk.-blvd., 2 blks. west of Clark-st.]. Phone Lake View 7512.

6 R., 2 BATHS, EXTRA LAV.
BARGAIN.
Best sect. of Pine Grove-av. Attrac. and mod.; rent very reas. to good tenants. Call Mr. Wall for app't, Ardmore 1810.

NEW BLDGS.—LOYOLA L.
Lg., lt. 3-4-5 r. apts.; excel. trans.; in-a-dors; mod. appointments; agt. on prem. 6655 N. Ashland [cor. N. Shore-av.]. Rog. P. 9066.

TO RENT—3 RMS. AND KITCHENETTE.
May 1st possession $57.50
4 large rms., corner 70.00
4300 N. Whipple-st.
E. A. HASTINGS & CO.,
4403 Sheridan-rd. Edgewater 0962.

6-8 ROOM MODERN APTS.
3 baths, sun and sleep. pchs.; view of lake; all outside, light. 1022 Hollywood, 3d flat. Phone Graceland 6480.

IDEAL LOCATION.
1 and 2 rm. kichenette apts.; low rental. Bus, "L" and surface trans. Call at office, 1221 Diversey pkwy. STANEK & SONS.

TO RENT—BEAU. LARGE 4 RM. APMT.; light, cheery; sun parlor; rear sleeping porch; 5 rm. efficiency; $75; imm. poss. or May 1; 3d flr. 1330 Argyle. GRAUL.

TO RENT—4-5 RM. APTS. AT GARFIELD and Hudson-avs. most convenient neighbd. in Chicago; new equip. and dec. P. J. Weber Co., Lincoln 1393.

6 LARGE ROOMS, $85.
New bldg., 2354 Touhy; immed. poss. Owner, S. E. cor. Touhy and Western.

Best Buy for the Money.
Beaut. 2 rm. kitchenette apts.; new bldg. $50-$65. 5434 KENMORE.

2 Rms. and Kitchenette Apts.
5926 N. Paulina, near Ridge; new bldg.; $55. See jan. at 5934 or ph. Lincoln 7971.

RAVENSWOOD.
Mod. 6 rm. apt.; 2 flat corner bldg.; hot w. ht.; ex. trans.; May 1st. 2032 Wilson-av.

At Lake—Greatly Reduced.
5 rms., $100; 4 rms., $90; 3 rms., $75. 653 Gordon-terr. Ph. Wellington 7310.

TO RENT—BEAUT. 6 LARGE SUNNY RM. 2 fl.; open all sides; stove; good transp.; poss. May 1; $50; adults. 3718 N. Ashland.

TO RENT—624 BARRY, 4 MOD. RMS., IN-a-dor, $62.50; 747 Diversey, 6 lge. rms., stm., el., $65. See Janitors in bldg. Ard. 2949.

TO RENT—2 AND 3 RM. APTS., $50-$58. Liv. rm., din. rm., bdrm., bath, kit., sunny. 1065 Dakin, nr. Sheridan L sta. Well. 0168.

TO RENT — CHOICE APTS. IN LINCOLN Park and Lake Shore-drive districts. PAUL STEINBRECHER & CO., 7 S. Dearbn.

TO RENT—HIGH GRADE 6 RM. APT., SLP. pch., sun plr., 2 baths; good proposition for right tenant. Inq. at 526 Roscoe.

TO RENT—5 RMS., $85. 907 EDGECOMB, 3d flor. L. V. 6480.

TO RENT—5 RMS., STOVE HEAT. 3124 N. Clark. $35. Lake View 6480.

TO RENT—EXCEP. LG. SUNNY 4 R. APTS. Pri. beach; near bus, L. 1229 Jarvis, 2d.

TO RENT—1634 FARWELL, 6 RMS.; LGE. liv. rm.; scr. porch; Morse L; school.

TO RENT—4-5 RMS., 4703 WINTHROP, AT Leland. $70-$85. Lake View 6480.

TO RENT—4-5 RMS. WITH SUN PAR.; IM. poss.; $75-$95. 650 Aldine-av. Well. 8962.

TO RENT—APARTMENTS.

NORTH.

NEW BUILDING
New 6 Story Fireproof Building,
2-3-4-5 ROOMS
Furnished and Unfurnished.
425 ROSCOE-ST.
JUST 2 DOORS WEST OF SHERIDAN-RD.
An ideal location at the edge of Lincoln Park. Refined environment.
Exceptionally fine apartments, with large rooms and ample closet space. All tiled bath with tub and shower.
Gas, Light and Refrigeration.
FREE.
All Floors Carpeted.
Ready for May 1 Occupancy.
REASONABLE RENTS
Agents on premises 9 A. M. to 10 P. M.
PHONE AT BLDG., BUCKINGHAM 5623.
MILTON H. CALLNER & CO.,
134 N. La Salle-st. Central 1428.

CO-OPERATIVE APTS.
It costs us $18 per month to pay the taxes, janitor service, repairs, furnish the heat, hall lights, and water for a 4 room apt. We have a mtg. from a life insurance company of $3,796.33 at 5¾% interest on this apt., which means $18.21 interest per month. This apt. is rented until May 1 for $100. We will sell it to you on the co-operative plan for $5,600. If you have not the $5,600, but have good references and a determination to own your home, we will sell you this apt., or one like it, for May occupancy for a small deposit down and give you a long time to pay the balance.
The building is at 2820 Cambridge-av., 1 blk. east of Broadway, at Diversey-pkwy.; a location which is bound to increase in value. This bldg. is practically new, modern in every detail; large rooms, with spacious closets and with extra in-a-dor beds in the living rooms. Why buy an apt. for your landlord with your rent when you can buy it for yourself?
Agent at building.
H. H. DECKER CO.,
Specialists in Co-Operative Apts.
714 Wrigley Bldg. Superior 5178.

CHOICE APARTMENTS.
All have extra room efficiency.
3 rooms. New building.
Free mechanical icing and gas. Showers.
1431 Carmen-av.
4 and 5 rooms. New building.
Fine large, light rooms.
Free mechanical icing and gas. Showers.
N. W. Cor. Oakley and Arthur.
Overlooking Edgewater Golf Course.
2, 3, 4, and 5 rooms. Building 2 years old.
3413-21 N. Marshfield-av.
Rent $55-$75. Good transportation.
2 rooms. Fine location,
5462 Ridge-av., near Broadway.
$52.50. Wonderful transportation.
2, 3, 4 rooms. New building.
Large, light rooms. Extra room efficiency.
1755 Albion-av., near Clark-st.
6 large rooms, newly dec. throughout.
Large private rear porch. Fine yard.
5351 Glenwood-av.
ARTHUR KRUGGEL & CO.,
4865 Broadway. Sunnyside 0644.

ONE APARTMENT
6 ROOMS, 3 BATHS.
Sleeping Porch, Breakfast Room, and Large Gallery.
This spacious six room apartment in a seven story elevator building at 444 Belmont-av., furnished lobby, elevators, attractive fixtures, mechanical refrigeration, porcelain ice box, white steel kitchen cabinet, in-a-dor beds, linoleum in kitchen are contributing features to enjoyable life with this small group of selected neighbors.
For detailed information call 444 Belmont Syndicate, Room 917, 64 W. Randolph-st. Central 6785.

AQUITANIA
3-4-6 ROOMS.
Ideal location, large rooms and closets, perfect view, reasonable rentals.
ARGYLE AT THE LAKE.
EDGEWATER 3046.

BEAU. APTS. ON LAKE.
NEW BUILDING.
915 GLENGYLE-PL., 5030 NORTH.
1-2-3 rm., furn. or unfurn.; free light, gas, and refrig. This is a brand new six story fireproof bldg.; beau. lounge room, auto. elevator, and a real home. See these before you rent. Real values; $60 up.
C. B. ROSS & CO.,
4924 Sheridan-rd. Edgewater 3814.

7 RMS. 2 BATHS, $9,000
with heated garage; stone fireplace; recessed bookcase; Craftex and canvased walls; wrought iron grates, electric refrigeration, incinerators, party room; $4,000 cash. New exclusive 100% co-op. cor. 6 apt. 2041 Farwell-av. Sheldrake 8545.

KITCHENETTE APTS.,
$45.
Attractive small apartments with good sized kitchenettes and private bathrooms; all decorated for immediate possession; near Addison L sta. within walking distance to Lincoln park. 815-23 Cornelia-av.
BAIRD & WARNER, INC.,
4545 Broadway. Ardmore 1855.

SUNNYSIDE MANOR.
4500 N. Racine-av., 1 blk. Wilson exp., bus, surf.; modern 2 and 3 rm. kitchenette apts., furn and unfurn; every convenience; immediate and May 1 poss. Very reasonable rental. Inq. agt. of bldg., 4510 N. Racine-av.

4, 5, 6, AND 7 ROOMS.
Opp. south end of Lincoln Pk. One block north of North-av. All outside rooms. Equipped with
ELEC. REFRIGERATION.
Apply to 1706 N. Wells-st. Ph. Linc. 5732.

4 ROOMS, $65-$70
2348 Wilson-av., unexcelled transp.; sun par. Inq. Supt. on premises.

THE STIRLING
4101 SHERIDAN-RD.
3 RM. APTS. UNFURNISHED.
$75 AND $85 MONTH.
BUS, SHER. L EXP., 15 MIN. LOOP.

TO RENT—5 ROOMS.
Sun parlor, stm. heat. 1514 Addison-st. Lake View 2499.

TO RENT—508 GRANT-PL., 6 RMS., $75.
458 St. James-pl., 5 rms., $70.
2016 Sedgwick-st., 6 rms., $62.50.
544 Fullerton-pkwy., 7 rms., 2 baths, $115.
NICHOLS BROS. Lincoln 1487.

NEW BLDGS. BY OWNER.
520 Cornelia and 517 Brompton, 3500 N. 4522 Malden and 4543 Malden, nr. Wilson. 2-3 rooms, $60 and up.

4 ROOMS—SUBLEASE.
Unusually large living rm.; dignified surroundings; $87.50. 5902 Magnolia-av.

TO RENT—5 RMS., FINISHED SLPG. PCH., shower, h. w. ht., in practically new 2 apt. bldg.; reas. rent. 5724 N. Rockwell-st. Ph. Ravenswood 8553.

2 RM. KITCHENETTE, $55.
5744½ Winthrop; large, light rooms; all transp.; sublease. Call after 6 p. m., 2d E.

TO RENT—BEAUT. 7 RMS., 2D APT., SUN pl., gar., 3 baths, liv. rm. 33 ft. long; mod. $215. 5424 Kenmore.
R. G. INGERSOLL & CO., 1110 Bryn Mawr.

IN ROGERS PARK.
5 rms., sun ror. and sleep. porch. Rent $75. 2011 Birchwood. Sheldrake 3658.

4 ROOMS, $72.50.
Beaut. 4 rm. apt., decorate to suit; cor. bldg. 1506 Arthur-av., 1st apt., or janitor.

TO RENT—ROG. PK., 2-4 RM. KITCH. APTS. $65 up; gas, elec., furn., ½ bl. to lake. Bus, L. Cor. Sher.-rd., Lunt-av. 7007 Sheridan-rd. Shel. 4909.

TO RENT—6425 MAGNOLIA-AV., MOD. bldg., 6 large light rms.; sun parlor, glazed rear porch; 1 blk. Loyola L; nr. sur., bus, and lake. Reas. rental.

TO RENT—ADDISON AND HOYNE, N. E. cor., 5 r., stm., mod., decrtd.; 3 blks. west of Lincoln and Addison; Ravs. L sta.

TO RENT — VERY DESIRABLE 5 ROOM apartment with large sun parlor. 5756 Winthrop-av., second floor.

TO RENT—2D AND 3D FLOORS, 6 RMS., 3 bedrms., tile bath, heated garage. 6331 N. Oakley-av. Rent $110.

TO RENT—HIGH CLASS 7 RM. APT., 4 bedrms., 3 bathrms., 2 sun parlors, refrigeration. Buck. 1474. 3932 Pine Grove.

TO RENT—6423 N. LEAVITT-ST., 6 RM. apt., 2d, in 2 flat bldg.; beautiful, large, light rms.; $85. Sheldrake 5362.

TO RENT—3-4 RM., $55-$60; BLK. L. Agt. on prm. 3510 N. Lincoln. Brun. 1968.

TO RENT—6 RM. APT., NR. UPTOWN THEater. $85. 4866 Magnolia-av.

TO RENT—836 LAKESIDE-PL., 5 R., $75; owner prem.; lg., lt.; im. poss. Edg. 8161.

TO RENT—6408 N. CLARK, 5 LGE. LT. rms.; 2d, 3d fl.; stm. ht.; $65. Edge. 2678.

TO RENT—RG. PK., ENGLISH BASMT., 4 r. apt.; reas.; stm. ht. Rog. Pk. 6437.

TO RENT—542 ADDISON, ¼ BLK. LAKE. 5-6 rs.; no obj. child.; new dec. See owner.

TO RENT—APARTMENTS.

NORTH.

WM. L. WALLEN & SONS,
6712 N. Clark-st. Ph. Rogers Park 6360.
COMPLETE RENT LIST.

1 ROOM AND KITCHENETTE.	
1712-20 Albion-av., free gas, new	$45.00
3121-25 N. Hamlin-av., free gas	45.00
2 ROOMS AND KITCHENETTE.	
1712-20 Albion-av., free gas, new	$55.00
1662-64 Farwell-av.	50.00
1357-67 Greenleaf-av.	50.00
1627-35 Chase-av., free gas	[illegible]
1345-59 Estes-av., free gas	[illegible]
3121-25 N. Hamlin-av., free gas	[illegible]
926 Newport-av., free gas	[illegible]
1717 North Shore-av., free gas, new	[illegible]
1615-25 Columbia-av., free gas	[illegible]
3 ROOM AND KITCH. [BEDROOM]	
1357-67 Greenleaf-av.	$67.50
6600-10 N. Ashland-av., free gas	65.00
1627-35 Chase-av., free gas	70.00
7746-56 Haskins-st., free gas	65.00
4 ROOMS.	
6436-38 St. Anthony-ct.	$80.00
1712-20 Albion-av., free gas, new	72.50
1742-54 North Shore-av.	72.50
1762-64 North Shore-av.	62.50
6600-10 N. Ashland-av., free gas	70.00
1345-59 Estes-av., free ice and gas	80.00
134-40 Clyde-av. [Evanston]	75.00
1715-20 Jonquil-ter., free gas	72.50
4 RMS. AND KITCH. [2 BEDROOMS].	
6600-10 N. Ashland-av., free gas	$75.00
5 ROOMS.	
6436-38 St. Anthony-ct., new	$95.00
1742-54 North Shore-av.	95.00
1618-22 Wallen-av., free gas	90.00

See agent or janitor at each building for inspection. All buildings new and up to date. Near schools, churches and the best transportation, including Wallen Service, which is unexcelled.

TWO—O—ONE
E. DELAWARE-PL.
1 BLOCK SOUTH OF DRAKE HOTEL.
1 BLOCK EAST OF MICHIGAN-AV.
Special Reduced Rates on Few Remaining
3-4-5 ROOM
Unfurnish'd Apartments
Large rooms, beamed ceilings
Tiled baths, tub, shower.
Ample closet space.
Maid, valet service.
Walking distance loop.
PHONE SUPERIOR 1480.

240 E. DELAWARE
AT LAKE MICHIGAN
3 ROOM APTS.
FURNISHED AND UNFURNISHED.
Reduced Prices to May 1.
ABSOLUTELY THE BEST VALUE IN STREETERVILLE.
ALL ROOMS OVERLOOKING LAKE.
GAS AND ELECTRIC FREE.

COMPARE OUR RENT
at 3740 Sheridan-rd.
with any lake front building; 6 rooms, 3 baths, $225 to $275 per month; 7 rooms, 3 baths, $325 to $375 per month. These are real rooms, arranged like the floor plan of a house, not strung out one after another with long halls; instead it is a spacious home in a high class fireproof bldg., with 24 hour a day elevator service, a private drive to entrance and a garage with full service in connection with bldg. optional. You cannot equal this rental value now. Choose your own decorating; determine the length of the lease yourself. SEE MR. McCORMICK of
H. H. DECKER & CO.,
714 Wrigley Bldg. Superior 5178.

3600 PINE GROVE-AV.
Choice 2, 3, 4, and 5 rm. apts. in high grade fireproof building; located in very desirable neighborhood; convenient to good transportation; 1 block to Sheridan-rd., close to Lincoln Park and beach. These apartments are carpeted throughout; the 4s have 2 bedrooms, the 5s have regular dining rms.; both tub and shower in baths; sanitary kitchen equipment; offered at unusually reasonable rentals. Agent or janitor on premises.

6 ROOMS, 2 BATHS, $125.
If your family must have 6 rooms and 2 baths, but your purse will allow you to spend only $125 per month—if you want the rooms to be so cozy that your wife will save hours of useless drudgery in housecleaning—if every room must be filled with precious air and flooded with sunshine all day long—and if you want an apartment that has never been occupied before and has the very latest features, including mechanical refrigeration free, come look at the third floor of the new corner building at 7339 N. Robey. Sheldrake 7869.

CHOICE 4-5 ROOMS.
Best section of Rogers Park, new bldg., large sunny rooms, in-a-dors, arched doorways, showers, low rentals.
LIEPOLD & HICKS, INC.,
1569 Howard. Rogers Park 1617.

3 ROOMS, SUN PARLOR,
$65 AND $70.
Beau. apts. nr. Barry and Clark; lge. lgt. rms., in-a-dors; very large closets.
MATHESON REALTY CO.,
1046 Wilson-av. Ardmore 1810.

NEW—MODERN.
7100-7110 Sheridan-rd.
Desirable 2 and 3 rooms; all outside; canvas walls, tile and shower bath, rollaway and in-a-dor beds; 3 and 4 room efficiency; opposite beach; bus at door; 3 blocks to L; $65-$70-$75. Agent on premises.

$60-$110.
New Stanford 5 story apt. bldg., S. W. cor. Division and Dearborn-sts., 2 blks. from Lake Shore-dr., walk. dist. to loop; 1 and 3 rm. apts. equipped with kitchenette, Frigidaire, in-a-dor beds, elevator service, free gas. Agent on prem. Delaware 5816.

6300 KENMORE.
2-3, and 4 rooms, all with bedrooms, canvased walls, tiled baths, showers. Agent on premises, or call.
LIEPOLD & HICKS, Inc.,
6300 Kenmore. Rogers Park 7157.

TO RENT—4337 HAZEL; 5 LG., LT. RMS., $85; 4 rms., kitchenette, bedrm. and in-a-dor bed, Paulina and Ridge, $62.50; 2 rm. kitch., $52.50; 3 rm., kitch., bedrm. and in-a-dor bed, 5437 Winthrop; 4 rm., Lawrence and Winthrop, $80. O'Donnell. Edge. 5723.

3-4-5 ROOMS—NEW BLDG.
4716-24 BEACON-ST.
$65 up. Refined residential neighborhood. Beautiful front terrace. Sunnyside 8700.

2717 LAWRENCE-AV.
1 ROOM AND PULLMAN
Kitchenette, $37.50. Sunnyside 8700.

Overlooking Winnemac Park
5160 N. Leavitt-st., 4-5 rm. apts.; rent $72.50-$85; janitor on premises. W. F. Cranley & Co., 6570 Sheridan-rd. R. P. 7100.

TO RENT—LARGE LIGHT 5 ROOM APT., sun parlor, overlooking lake, nr. L express and motor bus. 839 Lawrence-av. $90.
H. W. CROXTON & CO.,
1027 Leland-av. Cor. Kenmore. Longb. 6623.

550 DEMING-PL.
2 and 3 rm. apts., immediate possession; convenient Lincoln Park; reas. rent. See janitor or phone Superior 1868.

EXCLUSIVE 4 RM. APTS.
Rollaway bed, 6 closets; tile bath with shower. 1218-28 Pratt-blvd., nr. Sheridan.

539 ADDISON-ST.
4 and 5 modern rooms; ½ block from Sheridan-rd. Phone Graceland 7975.

TO RENT—1327 LUNT-AV. 4 ROOM ULTRA modern apartments with 5 room efficiency; $85 per month; refrigeration; choice location and excellent transportation.

NEAR LINCOLN PARK.
522 Belden-av., 2-3 rms., real bedrm., large, light; gd. trans.; gas free; $62.50 up.

New Bldgs., 4-5-6 R., $60.
up. Elec. refrig., rollaway beds; im. poss. 6418 N. Richmond, nr. Devon. R. P. 9507.

5615 GLENWOOD-AV.
Modern light 5 rm. apt., enclosed porch. $85. Phone Sunnyside 8413.

NEW 4-5 RM. APTS.
1631-41 Pratt-blvd., mod., lg. sun p., scr. pch., ex. trans., low rent. Inq. on premises.

TO RENT—BEAUTIFUL 9 ROOM, 2D FLOOR apt., overlooking lake, 3 baths, stall showers, sleeping porch. 743 Gordon-ter., near Clarendon-av.

TO RENT—1345 THORNDALE, NEAR SENN H. S. and L; mod. 6 rms., 1st apt., 2 pchs.; also htd. gar. $115. Edgewater 3045.

TO RENT—LARGE LIGHT 6 RM. APT., 2 baths, sun parlor, sleeping porch. 1437 Howard-st. Rogers Park 7344. $130-$135.

TO RENT—6 LG. LT. RMS., 2 BATHS; overlooking lake, for discriminating people. Rent reas. 2d apt. 930 Argyle.

TO RENT—559 FULLERTON-PKWY., 5 RM. high grade apt. nr. Lincoln Pk.; 15 min. to loop. See janitor or call Div. 2014.

TO RENT—30 MIN. TO LOOP, 3 RMS., 2 inador.; accom. 4 persons; $60. Immed. possession. 7728 N. Marshfield-av.

TO RENT—MOD. 3 RM. KITCH. APT. OPEN for insp. 4518 Greenview-av., 2d.

TO RENT—856 GALT-AV., 4 RMS.; SEE janitor, 856 Galt-av., or Phone Edge. 1067.

TO RENT—5 MOD. RMS., RED. $87.50; Ld., lt.; Loyola L surf. 6532 N. Ashland.

TO RENT—2-3-5 R. APTS., 1 BLK. SOUTH. port L. 3458 Janssen and 4350 N. Irving.

TO RENT—5827 RIDGE-AV., 2 RMS., GAS, elec. light free; $48 mo. Open. Cent. 3624.

TO RENT — 704 GARFIELD-AV., 5 RMS. steam; $55 up. Open. Bargain. Cent. 3624.

TO RENT—APARTMENTS.

NORTH.

5200 SHERIDAN-RD.
New high grade, fireproof [illegible] building now taking applications for immediate poss. or May 1st on [illegible] rooms and fully equipped kitchenette apts. Also 4 rm. apts. All apts. have showers, rollaway beds. The last word in layout and artistic decorations and lobby. Equipment appealing to the refined clientele. Must be seen to be appreciated. Overlooking the grounds of the Saddle and Cycle club and Lake Michigan. In the midst of the most exclusive residential section of North Edgewater, which has given this neighborhood a stamp of solidity. Our rentals are
40%
BELOW APTS. OF LIKE MERITS.
FURNISHED OR UNFURNISHED.
Valet service, gas, elec., mech. refrigeration, elevator service furnished. Maid service optional. Soliciting permanent and discriminating tenants only. Offering attractive rentals. Offices on prem. on Sheridan-rd. Brochures mailed upon request. For other apts. in new buildings in Rogers Park send for mailing list. Open for inspection evenings until 9 p. m. Wallen service is unexcelled.
W. L. Wallen & Sons
Exclusive Agents,
LONGBEACH 8300. ROGERS PARK [illegible]

TWO-O-ONE
E. DELAWARE-PL.
ONE BLOCK SOUTH OF THE DRAKE
ONE EAST OF MICHIGAN-BLVD.
3 TO 5 ROOMS
100% CO-OPERATIVE
PRICED FROM $4,250.
A 17 STORY BUILDING OF BEAUTIFUL, MODERN HOMES ENJOYING THE IDEAL LOCATION OF THE CITY. AN ECONOMICAL INVESTMENT AND LOW MAINTENANCE CHARGE. $1,500 PAYMENT WILL GIVE YOU AN APARTMENT WITH MONTHLY CHARGES OF LESS THAN HALF THE USUAL RENTING VALUE.
SUPERIOR 1480

ANY SIZE APT. AT LOW RENT
2 ROOMS AND IN-A-DOR BED.
1358 GREENLEAF-AV., Rog. Pk. [illegible]
3 ROOMS AND KIT.
1358 GREENLEAF-AV. [illegible]
4247 BROADWAY [illegible]
820 GALT-AV. [illegible]
FOUR ROOMS.
1358 GREENLEAF-AV. [illegible]
4247 BROADWAY [illegible]
612 CORNELIA-AV. [illegible]
FIVE ROOMS.
3502 PINE GROVE-AV. [illegible]
6 ROOMS, 2 BATHS.
3500 PINE GROVE-AV., 1st apt. [illegible]
3500 PINE GROVE-AV., 2d apt. [illegible]
For apartments NORTHWEST, see our other ad in this paper.
SHEPPLEY BROS. REALTY CO.
196 N. Clark-st. Dearborn [illegible]

2330
LINCOLN PARK WEST.
2 and 3 rooms, furnished or unfurnished kitchenette apts. $67.50 up.
New fireproof building. Overlooking Lincoln Park.
Agent on premises.
Div. 10327 or L. V. 4041.

3 ROOMS.
4744 Winthrop-av.; good transportation; has bedroom; $60 per month.
4 ROOMS.
4740 Winthrop-av.; sun parlor; good transportation; $75 per month.
5 ROOMS.
4178 Clarendon-av.; sun parlor; private rear porch; 1 block from lake; bus at door; $100 per month.
6 ROOMS.
4184 Clarendon-av.; sun parlor; 2 baths; private rear porch; $120.
P. W. CURLE,
801 Buena-av. Lake View [illegible]
Office open Sunday, 12 to 4.

NEW BUILDING
4240 CLARENDON-AV.
2, 3 room kitchenette, furnished or unfurnished apts. Ready for occupancy. Agent on premises or Buck. 2622.

MODERN 4 RM. APTS.
Reasonable Rents—S. E. Cor. Arthur and Washtenaw-avs.
Oil heat, Frigidaire, Dutch kitchen cabinet, all white enameled stoves, linoleum on kitchen floors, rollaway beds, tile baths, silver wall bracket lights in living rm., silver crystal fixtures in dining rm. Plenty of large closet space. Will decorate to suit tenants. Agent on premises all day.

6 ROOMS, 3 BATHS
Most attractive 6 rm. apt. on Lake Shore dr. for resale; a thoroughly successful 100% co-operative apt. bldg., unobstructed view to be had from every room. Owner is purchasing larger unit. For details and appointment see or call J. N. SMITH,
BAIRD & WARNER, INC.,
646 N. Michigan-av. Sup. [illegible]

SEE THIS FIRST
4 Lg., Lt. Rm. Apts., $65.
Now or May 1; ivory trim; panel din. rm.; new dec.; 1 blk. lake, L, bus; only a few left. 1334 Estes-av. R. P. 8040 or [illegible]

RITZ COURT APTS.
3823 Rokeby-st., nr. Sheridan "L" and bus. Broadway surface; 3 rms. and kitchenette; bargain.
E. A. HASTINGS & CO.,
4403 Sheridan-rd. Edgewater [illegible]

TO RENT—4 RMS., EXTRA BED, $70.
4 rms., Winthrop-av., new $77.50
5 rms., Edgecomb, extra bed .... [illegible]
6 rms., Winthrop, 2 baths, sun par .... [illegible]
7 rms., Kenmore, bargain .... [illegible]
Call Sunnyside 4140. 4951 Sheridan-rd.

BEAUTIFUL 6 RM. APT.
In attrac. 2 apt. bldg.; daylight every rm.; fireplaces, side lights; rear porch; nice yard. Good trans. $90-$110. 6218 Lakewood-av.

Mod. 5 Rms., Sun Par., $90.
N. e. cor. Thorndale-Magnolia; concession; blk. L, surf., bus, beach, Senn High school. 5937 Magnolia. Owner, Edge. 1308.

3919-27 PINE GROVE-AV.
3 and 4 rms.; very reasonable rent. See janitor at 3919 entrance, or call LIEPOLD & HICKS, INC., Wellington 3000.

4 R. APTS., 7054 N. ROBEY.
In-a-dor beds; shwrs.; 2 blks. Rogers Pk. C. & N. W. sta., surf., 1 blk. bus; nr. L.

4 AND 3 RM. APTS.
Large, modern flats, good trans. $[illegible] Inquire L. Krane, 1132 Pratt-blvd.

TO RENT — 5723 WINTHROP-AV., HIGH grade 3 flat; nr. lake; 7 rms., 2 baths, shwrs.; ext. lg. sun par.; Frigidaire; stm. htd. gar.; very attrac rent. Ardm. 1466.

3 LARGE ROOMS, $55.
Edgewater; good trans. Inquire Janitor, 1449 Victoria-av.

TO RENT—5413-15 N. ARTESIAN-AV., 7 rms., sun par., slpg. pch., in 3 apt. bldg.; new, ult. mod., $75. Agt. on prem. Shel. [illegible]

LELAND, 924, 2D—TO RENT—6 LG. LGT. rms., large clos., 3 bdrms., priv. fr., rear pch. Edgewater 3162. Wil Law. Exp.

TO RENT—6424 N. CLAREMONT-AV.; 6 large rooms and sleeping porch; 3d floor; new bldg.; $90. Rogers Park 6406.

TO RENT—WONDERFUL BARGAIN — 4 LARGE ROOMS IN EDGEWATER; ONLY $65 PER MONTH. 1517 CARMEN-AV.

TO RENT—CHEERFUL 6 RM. APTS., E. OF Clark, Edgewater; ex. tr.; nr. schools, churches; rent $75-$80. Edgewater [illegible]

TO RENT—LGE. 6 RMS., NEWLY DEC., stm. ht., walking dist.; opp. Ill. Women's Athletic club; very reas. 818 Rush-st.

TO RENT—IN TWO FLAT BLDG., 5 AND 6 rms., $75; attract. concess.; st. ht.; car 3 car line, Ravenswd. L. 2217 Lawrence-av.

TO RENT—BEAU. LGE. LGT. 6 RM. APTS. Glazed pchs., extra lavatory, best trans. $95-$110. 4826 Kenmore. Sunny. [illegible]

TO RENT—7 ROOMS, 3 BATHS, $[illegible] AT lake. 700 Irving Park-blvd. L. V. [illegible]

TO RENT—6 LARGE, LIGHT RMS., GLZD. rear pch., $80. L. 6612 Newgard-av.

TO RENT—MOD. 5 R. SUNNY COR., STM., wh. ena. g. rg. $68.50. 3959 Janssen [illegible]

TO RENT—4 RM. APT., 2 BEDRMS., REAR pch., elec. lt. $25. 212 Hill-st. [illegible]

TO RENT—1965 WILSON, 6 RMS., 2D FL. Stove heat; $50. L. V. 6480.

TO RENT—1247 N. STATE, LIGHT 7 RM. apt., 3 baths, sun par. Hoyt, Del. [illegible]

TO RENT—633 N. MICHIGAN, 6 ROOM apts., business or residence. Del. [illegible]

TO RENT—1 ROOM STUDIOS, $25-$40. [illegible] E. Superior. Delaware 1350.

TO RENT—5 RM. APT., S. P.; BUS, L, SUR. $90. Jan. on prem. 859 Diversey-pkwy.

TO RENT—8 LT. RMS., FURN. HT., NR. Ravenswood L sta., $50. Briargate [illegible]

TO RENT—2 ROOM STUDIO APT., NEAR loop, $80. Call Superior 0526.

[illegible]

TO RENT—APARTMENTS.

NORTH.

NEW BUILDING
7 Story, Fireproof
2-3-4 ROOMS
Kitchenettes,
Furnished and Unfurnished.
426 SURF-ST.
ALL FLOORS CARPETED.
TWO ELEVATORS.
SWITCHBOARD SERVICE.
ALL TILED BATHS.
WITH TUBS AND SHOWERS.
IN-A-DOR BEDS.
BUILT-IN IRONING BOARDS.
MECHANICAL VENTILATION.
Gas, Light, and Mechanical Refrigeration Free.
Agent on Premises All Day and Evening.
REASONABLE RENT
Telephone Bittersweet 4630.

Hugh McLennan & Co.
307 N. Michigan-av. Central 0615.

Subleases in Co-Operative Buildings.

20 Cedar-st.

Mrs. Morgan on premises, phone Sup 3345.
11 room duplex-studio living room, 22x30, library, 2 maids' rooms with bath, 4 chambers and 4 baths, sewing room. A wonderful home. $740.
14 rooms duplex-studio living room, 20x30, dining room 17x27, library, 3 maids' bedrooms and bath, maids' living room, maids' dining room, 5 chambers and 5 baths, private laundry, sewing room and trunk room on same floor. Chicago's finest. $1,025.

An Address of Distinction.
OVERLOOKING THE LAKE AND LINCOLN PARK.
10 MINUTES TO LOOP.
6 room apartment, 1400 Lake Shore-dr. $300 per month. East, south and west exposure. All outside rooms. Available hotel service.
One 5 room apartment in same building available for sublease at $250 a month.
4 room apt., southeast exposure. $210 a month; 2 years' sublease.
ELMER A. CLAAR & CO.,
AGENTS ON PREMISES.
1400 LAKE SHORE-DR.
SUPERIOR 6692.

RENT FROM OWNER AT A LOWER RENTAL
EASTLAKE BEACH APTS.
7649 Eastlake-terr., 4 rms., de luxe [5 eff.] every rm. extra large, overlooking lake; old ivory, mah. finish; tile bath and shower; white kitch. equip.; linoleum floors; incinerator; priv. bathing beach; blk. bus. Howard exp.; rent reas. See Janitor. Edg. 4632.
5200 N. Robey; fine cor. bldg., fac. Winnemac Pk.; 3-4-5 rms.; lg. and outside; surf. cars at cor.; Rav. L. N. W. R. R. 3 blks. Owner on prem.; 4 rms., $65; 5 rms., $70. Edg. 4632.
$60 PER MONTH—1742 Devon-av., 4 rms., cor. bldg.; newly deco. Good trans. Agent on premises. Edgewater 4632.

THE NORTHGATE
FIREPROOF—SOUNDPROOF.
4701-3-5 BEACON-ST.
New five story building. Apts. with dinette, kitchenette, large living room, dressing room, and bath; rental includes carpeted floors, mechanical refrigeration, gas, in-a-dor bed, and large lobby; 4 blks. to Wilson L, one block to motor coach; beautiful residential district.
Monthly Rentals, $70 to $80.
SEE MGR. ON PREMISES, 10 TO 6.

1 AND 2 RMS. AND KITCH.
4 ROOMS AND DOOR BED.
Rog. Pk., new bldg., ready now, large light rms., all modern equipment used throughout; nr. Loyola L sta., surface lines and C. N. W. R. R. sta.; rentals $45 to $75, including free gas. See agent on premises at 1712-20 Albion-av. WALLEN & SONS, 6712 N. Clark-st. Ph. Rog. Pk. 6300.

NEW 2-3 ROOMS.
A brand new bldg., unusually large rooms, strictly modern, free gas, light, and refrigeration, elevator service. Decidedly reasonable rental.
LIEPOLD & HICKS, INC.,
1569 Howard. Rogers Park 1617.

TO RENT—FOUR ROOMS, $60.
Large front apartments; immediate possession; decorated, ready to move in; excellent transportation all kinds; not over stores. Call Mr. Hallberg.
BAIRD & WARNER, INC.,
4545 Broadway. Ardmore 1855.

TO RENT—BEAU. 3 RM. STUDIO APTS., Frigidaire, glazed sun porch; fac. Lincoln pk.; 13 min. to loop. 321 Webster-av.

TO RENT—5 LGE. RMS. AND SUN PAR., Rog. Pk.; good trans.; only $90. Apply 1742 Touhy-av. FRANK'S APT.

TO RENT—6 LARGE, SUNNY RMS., $95; April free; detached bldg., near surface, L, bus. 4326 Kenmore-av., 3d. Well. 0168.

TO RENT—IN ROGERS PARK, OVERLOOKING lake; 5 large, outside rooms, 2 baths, sun parlor; $110; May 1. Rand. 1472.

TO RENT—ROGERS PARK; IMM. POSS.; 6 lt. rms., 3 bedrms., 2 baths, shower, sun par., priv. por.; nr. L. 1526 Birchwood, 2d.

TO RENT—7 RMS., 2D; MOD.; EX. TRANS.; furn. ht. 2203 Giddings-st., Ravenswood.

NORTHWEST.

TO RENT—BUILDING, S. E. CORNER OF Carver and Leavitt-sts., 4 and 5 room apartments; new building; steam heat, janitor service; modern in every respect; high class plumbing; janitor on premises.

BEAU. 2 ROOM KIT. APTS.
in Logan Square. Attractive rents.
FLICHT & CO., 2719 Milwaukee-av.

TO RENT—6 SPACIOUS RMS., MODERN IN every detail, in 2 flat, stm. ht.; also brick garage; reasonable rent to right party. 5133 N. Central Park-av.

TO RENT—3-4 RM. APTS., $50-$55; NEW buildings; ideal location; steam heat; west of Crawford, south of North-av.
JOHN S. CLARK, 4049 W. North-av.

TO RENT—2 FLAT, 5-5; NEWLY DECO.; H. w. ht.; new bldg.; glass inclosed pch.; very reas. 2718 N. Mason-av.

TO RENT—5 LARGE ROOMS, SUN PARlor, private porch, garage; new bldg. 5014 N. Harding-av. W. H. Meyer.

TO RENT—N. W. COR. KILDARE AND CORnelia, 4 lge. rms.; st. ht.; $60-$65. Call janitor, Kildare 0130, or own. Well. 78[illegible]

TO RENT—2405-7 McLEAN-AV., 1ST AND 2d apts., 4 rms., modern, steam ht.; $50. See janitor or call Kedzie 5231.

TO RENT—2 RM. APT., 4810 CHRISTIANA-av., near L terminal. A. P. CANNING, 3311 Lawrence-av. Juniper 1114.

TO RENT—PORTAGE PARK, 6 RMS., HTD. 1st apt., good trans., $70. 4050 N. Leamington-av.

TO RENT—6 LAR. RMS., SUN POR. Strictly mod.; garage available; stm. ht.; exc. trans. $75. 4249 Wrightwood, 2d.

TO RENT—7 ROOM MODERN FLAT; 4 BEDrooms; heated; good transportation. 2850 N. Francisco-av. Albany 8706.

TO RENT—2 AND 3 RM. MOD. APTS.; LGE. rms.; in-a-dor bed and bedrm.; stm. ht.; reas.; mo. conc.; new bldg. 4810 N. Kenneth.

TO RENT—4 RM. STM. HTD. APTS. VERY reas., nr. Irving Pk.-blvd. and Elston-av. 4018 N. Central Park-av.

TO RENT—BEAU. 5 RM. APT., NEW DUplex bldg.; stm. ht.; slp. pch.; gar. available; immed. poss. or May 1. 4687 Kasson.

TO RENT—3 RMS., INCL. LIV., BED, DIN. rms., kitch. and bath; sub lease; $50. Palisade 3097. 3854 N. Kedvale-av.

TO RENT—MOD. 4 RM. FLAT; LIGHT ON all sides; new bldg.; good trans.; rent very reas. Spaulding 10157.

TO RENT—HIGH GRADE 7 RM. APT., 4 bedrms., 2 baths, s. p., glzd. slp. pch.; 3 flat bldg. 1844 Humboldt-blvd. Bel. 9280.

TO RENT—5 LARGE RMS., SUN PAR., SLP. porch; 3536 Bryn Mawr-av.; 2 blks. new school; $75. Rogers Park 0458.

TO RENT—NICE 5 RM. APT., $90. 1919 Humboldt-blvd. Humboldt 1173.

TO RENT—2454 N. SPAULDING, 6 RMS.; stm.; 2d fl., cor.; scr., glzd. pchs.; $75.

TO RENT—3033 LOGAN-BLVD., 7-8 RMS., 1st, 3d floors; low rent. Bel. 3832.

TO RENT—4 RMS., MODERN, $65. WITH garage; stm. htd. 3139 Long-av.

TO RENT—4 RM. MOD. STM. HTD. FLAT; gd. trans.; $60. 2808 Barry-av. Irv. 4597.

TO RENT—3 AND 4 ROOMS, SUN PORCH steam heat; reasonable. 3757 Addison-st.

TO RENT—1-2-3 RM. KIT. APT., $47.50-$55; ½ blk. L sta. 4859 N. Kimball-av.

TO RENT—$55; MOD. 3-4 R. APTS., S. P., in-a-dor, stm. 4012 Berteau. Pens. 0471.

TO RENT—6 R. FLAT, MOD., INCL. PCH., frepl.; reas. 4189 N. Troy. Key. 5958.

TO RENT—3050 SUNNYSIDE, 4 ROOMS, steam; open; $55 mo. Barg. Cent. 862[illegible]

TO RENT—4 AND 5 RM. MOD. APTS., reas. rent. 3816 Le Moyne-av.

TO RENT—NEW, BEAUT. 4 R. APT., S. W. cor. Palmer and Kedzie. Dear. 6122.

TO RENT—4 LARGE RMS., $60; STEAM heat; 1st flr. 2936 Belle Plaine.

TO RENT—REAS. 6 RM. MOD. APT.; S. P. and sl. por. 4905 N. Drake-av.

TO RENT—4-5 ROOMS, SUN PLR.; STM. and surf. trans. 5416 Windsor.

TO RENT—5 RM. FLAT; STEAM HT.; NEW bldg.; $72 month. 3024 Montrose-av.

TO RENT—HIGH GRADE 6 ROOM APT. 3741 Sunnyside-av.

TO RENT—7 RMS., 4 BEDRMS., SLPG. PCH., h. w. ht. 4906 N. Albany. Jun. 9834.

TO RENT—5018 PENSACOLA-AV., 6 RMS., steam, sep. boiler; garage; $65. Kild. 4350.

TO RENT—APARTMENTS.

NORTHWEST.

ANY SIZE APT. AT LOW RENT
2 ROOMS, IN-A-DOR BED AND S. P.
4034 N. KEYSTONE-AV. $47.50
3 ROOMS, IN-A-DOR AND S. P.
4034 N. KEYSTONE-AV. $55
4035 N. KEDVALE-AV. Eng. bsmt. $35
4 ROOMS, IN-A-DOR BED AND S. P.
4054 N. KEYSTONE-AV. $65
4033 N. KEDVALE-AV. $60
5 ROOMS AND SUN PARLOR.
4033 N. KEDVALE-AV. $70
For other apartments NORTH see our other ad in this paper.
SHEPPLEY BROS. REALTY CO.,
196 N. Clark-st. Dearborn 1416.

4 ROOMS
4345-47 N. SAWYER-AV.
REASONABLE RENT.
MILTON H. CALLNER & CO.
Phone Irving 9385.
Agent on Premises
All Day and Evenings.

LOGAN SQUARE.
FIVE (5) ROOMS.
Large, light and airy; in-a-dor beds, inclosed porches through flats; yard, showers and built in tubs; large closet space.
Close to "L," surface and bus, schools, theaters and excellent shopping center.
FLICHT & CO., 2719 Milwaukee-av.

Extra Large, Light Rooms.
6136 Norwood Park-av. Up to date kitchenettes. New 1 to 4 rooms, $45 to $75. Your own garden and tennis court. Near Norwood Park station, C. & N. W. Ry., 30 minutes from loop.
H. W. BUTLER.
77 W. Washington-st. Central 4838.

NEW BUILDING.
2 AND 4 ROOMS, SPECIAL FEATURES. READY FOR OCCUPANCY. FREE GAS.
S. E. CORNER KEDZIE AND AINSLIE.
AGENT ON PREMISES.
WHITESIDE & WENTWORTH.
8 S. DEARBORN-ST. 4662 BROADWAY.

LARGE, LIGHT RMS.
2 rooms and kits. and closets $52.50
3 rooms and kits. and closets 62.50
4 rooms and real kitchen 67.50
NEAR KIMBALL L STATION.
Juniper 0959. Irving 2582-8730.
5200 N. KIMBALL-AV. E. LINN, OWNER.

LOOK! LOOK! LOOK!
New building; lowest rents on Northwest Side; beaut. new 3 and 4 rm. apts. N. w. corner Argyle and Springfield; all large rms.; no dark flats in bldg.; Holmes rollaway beds; to be completed May 1. Owner on premises, 2 to 6 daily. Phone Mansfield 8466.

NEW BLDGS.
2 ROOMS, $50-$55.
S. W. COR. WRIGHTWOOD AND SAWYER.
N. W. COR. SCHUBERT AND SPAULDING.
3 ROOMS, $60; GAS FREE.
2629 N. SPAULDING.
AGENT ON PREMISES.

MANOR APTS.
S. W. cor. Leland and Sacramento, 4-5 rms., in-a-dor beds, shower baths; firepl., buffet; 1 blk. to Ravenswood "L" and street car. We pay your moving expenses.
NIELS BUCK & CO.,
3123 N. Clark-st. Buckingham 1810.

NEW BELMONT PK. DIST.
Beautiful 4 rm. heated apts. Extra large rms.; ice boxes; gas ranges; built-in ironing boards, etc. 3249 N. Linden-av.; $50; ready to move in; leases dated May 15. Austin 7852.

4343 N. SACRAMENTO.
4 and 5 rm. apts., modern, $60 and $65 per mo.; 1 blk. from school, ¼ blk. street car, 4 short blks Rav. L; imm. poss. Ph. Keystone 7060.

4226-30 N. WHIPPLE.
4 Rm. Apts.—Rent $65.
In-a-dor beds; near 3 car lines.

4 Rm. Apts. Opposite Park.
Extra beds, showers, kitch. cab. and other mod. refinements. Agent on prem. Mansfield 1404. 2747 Kilbourne-av. Spauld. 5201.

TO RENT—3 RMS. AND KITCHENETTE strictly mod., new bldg.; showers; attractive apts.; beaut. neighborhood, facing Portage Park; $65; immed. possession. Conces. May 1st. N. E. Cor. Berteau and Linder.

4 RM. APT., $60.
Modern; stm. ht.; corner blvd.; L, bus, surf. 3128 Palmer-sq. Spaulding 7372.

TO RENT—BEAU. 4 RM. ST. HT. OUTS. apt., new cor. bldg., lt. and airy; exc. tran.; 1 blk. Cicero and Belmont car. 4742-48 School-st.; gar. opt. See jan. or Arm. 3235.

CONCESSION; HIGH CLASS
new bldg.; now ready; dor. bed; 4 and 5 rms.; nr. schl.; Gentiles. 5553 N. Spaulding.

4 ROOMS, $60.
Bldg. 1 yr. old; lge., light rms.; 2 bedrooms. 4139 Leland-av. Pensacola 7822.

2 RMS., $55—NEW BLDG.
Gas and elec. free. 1600 N. Tripp, cor. North-av. See janitor. Main 3262.

TO RENT—5 AND 6 RM. APTS. IN NEW 2 apt. building, lge., lt. rms.; h. w. heat furnished; 2 blks. from school; $70 and $75. LINN, Irving 2582. Juniper 0959.

TO RENT—MODERN 3-4-4 RMS., WITH IN-a-dor, equal to 5; except. large, light rms.; panel textone din. rm.; vapor ht.; court bldg., new dec.; $50-$60-$65. 4214 N. Crawford.

4 ROOM APT., $55.
4816 Sawyer-av., 2d, newly dec.; nr. L, surf.; imm. poss. or May 1. Well. 6116.

TO RENT—BEAU. 5 RM. FLAT IN NEW 6 apt. bldg., lge. lgt. rms., 5 closets, 2 blks. Kimball L. See janitor, 4954 N. Christiana.

TO RENT—NEW BLDG., MOST MOD. 4 rm. apts., in-a-dor beds. 4649-51 N. Karlov-av. Agent on prem. Tel. Bruns. 1968.

TO RENT—MOD. 4 RM. APT., LGE. LGT. rms., roll away bed, shower, reduced rental. Apply 3944 Lawrence-av.

TO RENT—4-5-6 RM. APTS., $60-$65-$85; free gas, elec. wash., mangles, radio furnished; near L. 4634 N. Kedzie. Irv. 0504.

TO RENT—3 AND 4 RM. APTS., WITH showers and in-a-dor beds; nr. Logan Square; very reas. 3336 Diversey.

TO RENT—4-5-6 RMS., STM. HT., $45-$52 $55. 1324 Claremont-av. Pens. 3788.

TO RENT—7 LIGHT ROOMS, S. PARLOR, h. w. heat; cheap. 4016 N. Harding-av.

TO RENT—4 RMS., $25 A MO. 2932 MILwaukee-av. Apply 2903 Milwaukee-av.

TO RENT—5 LGE. RMS.; H. W. HT. SHOWer bath, stove, ice box. 5121 Altgeld.

TO RENT—3153 ARGYLE, 3-4-5 MOD. apts.; low rent; stm.; nr. L. Kedzie 9372.

WEST.

TO RENT—BEAUTIFUL 2 RM. APT. IN lge. court bldg., away from noisy traffic; gas incl.; reas. rent to resp. tenants. Inquire DYNELL WATER, 4834 W. Madison.

TO RENT—4 RM. APTS. WITH IN-A-DOR beds at 257-59 N. Kilbourn. Call owner H. Mason, 1052 N. Springfield. Capitol 0231.

TO RENT—MOD. 4 RM. FLATS, IN-D BEDS, free ice, shower bath; $70; light, airy. 1246 Independence-blvd. Ph. Rock. 1127.

TO RENT—6 RM. FLATS, 1001-11 JACKson-blvd., $20 to $32. Apply 2d flat, 1001. Haymarket 7797.

TO RENT—[COLORED] LIGHT CORNER 3D flat, 1418 Fulton-st., 7 rms., $35; keys 2d flat. Central 1362.

TO RENT—[COLORED] 1ST FLAT, 313 N. Ashland-av. $22. COOK & CO., 68 Washington-st. Central 1362.

TO RENT—3211 WARREN-AV., 6 LIGHT rooms; steam heat; near Garfield park; $85. Tel. Nevada 4565.

TO RENT—6 ROOM APT., $65; 8 ROOM, $85; steam heat; wonderful transp.; doctor offices, $40. Mansfield 6127.

TO RENT—339 S. HOMAN-AV., 4-5 RM. apts., light and airy; good trans.; $60. See janitor on premises.

TO RENT—NEW, 4-5 RMS., $60-$65; NR. Sears-Roebk.; s. w. cor. Arthington-Albany. Call Duffy, Aus. 5002 or Van Buren 4700.

TO RENT—MODERN 5 RM. APT. BEST Austin location; nr. Lake-st. L. See janitor, 302 N. Menard-av.

TO RENT—BEAU. 6 R. APT.; IMMEDIATE possession. 4853 Quincy. See Janitor at 4917 Quincy.

TO RENT—5 LIGHT RS., TILE BATH, STM. ht., janitor service; $70. C. R. COOK, 5132 W. Madison-st. Austin 5696.

TO RENT—EXCELLENT 6 RM. APT., 2 baths; new bldg. Ready now; moderate rentals. See owner, 4913-15 W. Adams-st.

TO RENT — 4236 GLADYS-AV., 2D APT., hot water heat; 7 rms.; $75. H. H. Stibbs, Kedzie 9587.

TO RENT — 6 RMS., 2 BATHS, GLAZED pch., cedar closets; nr. park and transp.; $100. 3529 W. Adams-st. Van B. 3607.

TO RENT—NEW 2 AND 3 RM. APTS.; NR. schools; conc. 5030 Quincy. Mans. 5968.

TO RENT—5 RMS., 4149 WASH.-BLVD.; mod.; s. ht.; rea. McCarthy Bros., West 5246.

TO RENT—COR. APT., 3, 4, AND 5 RMS., mod., stm.; best trans. 517 S. St. Louis-av.

TO RENT—7 R. FLAT, STOVE HT., CLOSE to L and surface. Phone Main 2134.

TO RENT—5100 MONROE, 3-4 ROOMS, SUN par., priv. porches; showers; bookcases.

TO RENT—6 RM. LT., MOD. APT.; H. W. ht.; dec.; exc. tran.; $80. 3818 W. Congress.

TO RENT—5 RM. APTS., NEWLY DEC., 1st and 3d. 2117 Jackson-blvd.

TO RENT—4 RM. APTS., STEAM HEAT, in-a-dor bed. 501 N. HAMLIN-AV.

TO RENT—7 ROOM APT., GAR., HOT WAter ht.; $85. 33 S. Austin-blvd.

TO RENT—4106 MONROE-ST., 6 RM. LGT. flat, 3 bedrms., steam; $85. Ked. 6332.

TO RENT—MOD. 8 RM. APT., 2D FL., 3404 Jackson-blvd.; h. w. ht.; exc. trans.; $90.

TO RENT—$70; 3828 WASHINGTON-BLVD., 6 rm. lgt. flat; 3 bedrms.; steam.

TO RENT—4 RM. MODERN APT., 4856 W. Washington-blvd.; reas. See janitor.

TO RENT—4014 WILCOX, 3-4 NICE LT. rms.; stm., slp. pch.; poss. now. $50, $55.

TO RENT—308 S. KILDARE, COR. JACKson, 4 r., stm., sun pch.; $62. May 1.

TO RENT—MOD. 4 RM. FLATS; SHOWER bath; new bldg. $67.50. 735 S. Homan-av.

TO RENT—3540 MONROE, 8 RM. MOD. apt.; reas. Will decorate. Warder, owner.

TO RENT—5 LARGE LIGHT RMS., STOVE heat. 5124 Madison-st.

TO RENT — 3700 POLK, NR. INDEPENDence-blvd., 4 rm. mod. apt.; st. Ked. 9372.

TO RENT—126 S. HAMILTON-AV., 4 RMS., bath; elec.; heated; h. wd. flrs.; $37.50.

TO RENT—APARTMENTS.

WEST.

3635-45 W. 22D-ST.
Cor. Millard-av. New Bldg. Ready Now. 1-2-3-4-5 Rooms. Ideally located. Showers, etc. Agent on Premises. Ph. Rockwell 3952

3-4 ROOM APTS.
FREE GAS.
3 ROOMS, EXTRA IN-A-DOR, $63.50.
4 ROOMS, EXTRA IN-A-DOR, $68.
SELECT YOURS BEFORE TOO LATE.
JUST FOUR LEFT.
220-30 N. KARLOV, BLK. N. OF WASH.
NEW BUILDING, AGENT ON PREMISES.

CHOICE NEW APTS.
S. W. Cor. Austin-blvd. and Fillmore; 4-5 rm. apts.; high class bldg.
4903-21 ADAMS-ST.
New 6 rm. apts.; 2 baths; just completed; immed. occup.; rent reas.
Cyril R. Cook, 5132 Madison. Aust. 5696.

2-3-4-5 ROOM APTS.
Strictly modern, same as new; every room facing outside; extra closets; 1 blk. to bus., L, surf., N. W. and good shops; reas. rent. Agent on premises, 307 N. Austin-blvd.
G. W. DROLLINGER & SONS.
4753 Madison-st. Mansfield 7800.

NEW 4 ROOM APTS.
Large, outside rms.; well ventilated; nicely laid out; all modern conveniences; close to fine shops, schools, and transpor.; $68.50. Agent on premises. 5036 Quincy-st.
G. W. DROLLINGER & SONS,
4753 Madison-st. Mansfield 7800.

LOW RENTAL
5726 WASHINGTON-BLVD.
4 AND 5 ROOMS. NEW BLDG.
FINEST APPOINTMENTS THROUGHOUT.

TO RENT—204 N. CENTRAL-AV., VERY attractive 4 and 5 rm. apts.; bookcases; fireplaces, plenty closet space, open colonial porches; splendid trans.; 2 blks. to Central L sta., steam road; 1 blk. bus. Poss. May 1. Moderate rental. Apply janitor, 204 N. Central-av.

NEW STORE.
Most thickly populated district in Austin. Suitable for any kind of business. Modern and very reas. rent. 5303 Madison-st.
G. W. DROLLINGER & SONS,
4753 Madison-st. Mansfield 7800.

2 AND 3 ROOM APTS.
$47.50-$55-$57.50.
Across from Garfield Park. Each 3 room apt. has living room, bedroom, and kitchen. Inquire at once of janitor, 16 S. St. Louis-av.

KITCHENETTE APTS.
5000-5008 West End-av., high grade 2 rm. apts.; free gas; excellent neighborhood and good trans. See janitor.

TO RENT—5, 6, AND 7 RM. MOD. FLATS, near Douglas Park on Kedzie-av.; best kept bldg. Lots of heat and lots hot water at all times. See janitor on premises. 1501 S. Kedzie-av.

Reasonable 2-3 RM. Apts.
New cor. bldg., just completed; latest fixtures; 2 blks. L and Columbus Pk. golf course. 1053 S. Austin-blvd. Austin 0707.

TO RENT—4751 MAYPOLE-AV., HI. GRADE 2 rm. apts. in modern building; in-a-dor beds, etc. Rental $50 and $55. See janitor or G. H. GOTTSCHALK & CO., Franklin 2800.

SUBURBAN.

CO-OP. APTS.—NO CASH.
4 and 5 rooms, $3,000 to $4,200; modern building, 2 years old; cor. lot; 1 blk. from L; desirable neighborhood; move in, pay monthly rent; upkeep and interest paid out of your rent, balance applied on purchase. Take your choice between a rent receipt and a payment on a co-operative apt. home. This offer applies to one building only.
See Mr. Hildebrand, agent, at 800 Sherman-av., Evanston.
H. H. DECKER & CO.,
714 Wrigley Bldg. Superior 5178.

623 Washington
BLVD., OAK PARK.
High Grade 4-5 Rooms.
Built-In Tubs-Showers.
Pantries. Rent $75 and Up.
Agent on prem. or State 8071.

GLEN ELLYN.
Away from crowded conditions. Unfurn. or furn. New bldg.; 18 family Old English apt. house; modified 4 rm. apts. with showers and latest equipment; also heated garages; located at cor. of Duane-st. and Park-blvd., block and one-half from C., A. & E. and C. & N. W. station; 40 min. to loop, with 15 min. service; large wooded lot 175x200; playground for children. THE FOLTZ-TIFFENBACH TRUST. Phone Superior 6151 or Glen Ellyn 573-J.

WINDSOR APARTMENTS.
2, 3, 4 rm. apts. for rent in beautiful bldg. at Windsor and Clinton-avs., Berwyn. Rollaway beds, tile bathrooms, showers, refrigerators, gas ranges, h. w. heat.
Every apt. a real home, ideal for family life. Fast transportation to Chicago on C., B. & Q. R. R., located only 2 short blocks from bldg. Conv. to grade schools and churches of all religions. See agent on prem.

MARLBOROUH COURT,
826-32 Michigan-av., 5, 6 rms., 2 baths, electrical refrigeration, vapor heat. Agent on premises.
HOKANSON & JENKS, INC.,
513 Davis-st., EVANSTON.
Greenleaf 1617. Rogers Park 5210.

EVANSTON
You will appreciate these new de luxe 4 and 6 rm. apts. Two baths. Very large rms. Elec. lgtd. closets; mech. refrig.; tinted tile wall baths. Close to lake, "L," railroad, university, and school. Only 20 minutes to Loop. Janitor at 937 Forest will show. CLAUDE W. MORRIS, Conway Bldg. State 3371.

De Luxe 8 Room Apartment
New building; never been occupied, second apartment; living room 20x32, 4 bedrooms, 3 baths, large dining room with breakfast room adjoining; incinerator in kitchen; heated garage. Comforts of residence on one floor. Apply to Owner, 534 Bonnie Brae, River Forest, Ill.

EVANSTON—SUBLEASE
large airy 5 rm. apt. in south Evanston; will be subleased at sacrifice till Oct. 1st; building practically new; call after 10 a. m. H. T. McCLURG, 918 Reba-pl. Phone Greenleaf 593.

CHOICE RIV. FOREST APT.
5-6 rms.; excel. apts.; 2½ blks. from L and N. W. R. R.; new bldg.; latest feat.; showers, etc.; $90-$110. 4 rm. basemt., $60. 78-80 Lake-st., or ph. F. C. PILGRIM & CO., Austin 1680 or Euclid 380.

TO RENT—VERY NICE 4 ROOM APT., ideal transp., nr. Oak Park L and N. W. R. R. on Oak Park-av.; $75.
CARROLL L. BRAGG ORG.,
107 N. Oak Pk.-av. Mans. 9856. Euc. 477.

TO RENT—BEAUT. 6 RM. APT., 2 BATHS, sun parlors, slpg. porch, 3d flr. of Eng. bsmt. 3 flat bldg. at 735 Brummel-st., Evanston. 2 blks. no. of Howard, east of Ridge. Rent reduced.
WHITESON, 1064 Berwyn-av. Longb. 7097.

RECEIVER CUTS RENT.
843 Clarence-av., 4 big, beaut. rms.; in-a-dor; cut to $67.50; conc.; formerly rented for $75; best rent bargain in Oak Park; exc. transp. See jan. or call State 0637.

EVANSTON.
Beaut. 4 rms., $65-$70; also 5 rs., new bldg., very best loc. and trans. 717-23 Reba-pl. Agent on premises Saturday afternoon and Sunday, or call Buckingham 3060.

TO RENT — 927 MICHIGAN-AV., EVANSton, 3d floor in detached 3 apt. bldg., with garage; 7 exceptionally large rooms; living rooms 18x28, with wood burning fireplace, 3 baths; deadened floors; $225. Open for inspection Sunday. Greenleaf 1855.

RIVERSIDE MANOR,
109-113 Lincoln-av., Riverside, Ill., beautifully decorated 4-5 room apartments in fine new building; 25 minutes to loop; agent on premises.

TO RENT—SUBLEASE, EXCEPTIONAL 6 rm. apt., with 2 baths, in Evanston; bldg. less than 1 yr. old; completely modern in every respect; electric refrigeration; moving to our home. For inf. ph. Winnetka 2230.

645 HINMAN-AV.
Six attractive rooms, $90; 2 blks. to L, close to lake; bargain. Dearborn 3383.

TO RENT—4 RM. APTS., $55 A MO.; ALmost new bldg.; greatest bargain ever offered; wonderful transp.; strictly mod. Columbus 6080 or come to 639 Lake-st., Mayw.

TO RENT—6 LGE. LT. RMS. ON CORNER; lge. scr. pch., h. w. ht.; nr. surf. and L; $75; space in gar. if desir. 6547 W. 22d-st. Berwyn 1213.

TO RENT — S. W. COR. AUSTIN-BLVD. and Ontario-st., 4 and 5 rm. modern apts., some with sun parlor, tub and shower bath; May 1. See janitor, 492 N. Austin.

ELMVIEW APTS.—NEW
cor. 15 apt. 834 Washington-st., Evanston, 5 rms., beau. dec.; ex. trans.; moderate rent.

852 Ridge-av., Evanston, Ill.
6 beau. rms., 2 baths, sun parlor, slpg. pch., 2d apt. $125. Tenant will show.

TO RENT—SUN, 4 R. APT.; BIG PRIV. porch; space for auto in yard; L, surf., steam road; $65. 104 S. Scoville-av., O. Pk.

TO RENT—713-15 MULFORD, NEW BLDG., 3-4 rms.; rollaway beds; immed. poss.; $70-$80; nr. Oakton school and L. Rog. Pk. 4140.

TO RENT—MAY 1ST, 2D APT. IN 3 APT. bldg., 6 rooms; fine location in Evanston; adults only; rent $135. Ph. University 6565.

TO RENT—CHOICE 5 RM. APT.; LGE. SLP. pch. $100. Best Oak Park loc.; front drive, garage optional. Austin 8689.

TO RENT—EVANSTON, BEAUT. 6 RS., 2 baths. See to app. 734-40 Hinman. See jan.

TO RENT—BY RECEIVER, NEW, BEAUT. 5 r. apt. 520 Sheridan, Evanston. Dear. 6122.

TO RENT—OAK PK., 5-6 ROOM APTS., S. par.; reas. 430 S. Maple-av. Euclid 6162.

TO RENT—5 RMS.—$65; ALL OUTSIDE h. wt. ht. 280 Shenstone, Riverside 247R.

TO RENT—6 RMS., COR. HSE., H. W. HT.; gar. if des. 1934 S. 56th-ct., Cicero, Ill.

TO RENT—805 RANDOLPH, COR. OAK PK.-av.; mod. 2-4 rms.; nr. L. Jan., Ked. 9372.

TO RENT—APARTMENTS.

SUBURBAN.

LIVE IN EVANSTON'S NEWEST AND FINEST
apartment homes in the best location on the North Shore.
3, 4, 5 and 6 rooms.
Maid service by the hour if desired.
1600 HINMAN-AV.
N. W. corner of Davis-st.
Evanston.
Renting office, opposite corner.
Open daily and Sunday.
VICTOR C. CARLSON ORGANIZATION.
Phones: Sheldrake 0500—Greenleaf 500.
NOW LEASING.

1310 CHICAGO-AV.
New beautiful light apt.; tile baths with showers, rollaway, in-a-dor beds.
Living room, dining alcove, kitchenette, dressing room, and bath.
All transp. within 1 block. Rentals $55 and up.
Phone Sheldrake 0500.
MR. GUSTAFSON.

TO RENT—FURNISHED APART'S.

SOUTH.

THE EASTMERE
NEW
FURNISH'D APTS.
6610 KIMBARK-AV.
2 and 3 room apartments with 4 and 5 room efficiency. Furnished in the quiet elegance and comfort of a refined home. Electrical refrigeration, mechanical ventilation, elevator service, canvased walls. Equipped with the most modern appointments; moderate rate.
One and one-half blocks from I. C. Electric express trains. Convenient to surface lines elevated and busses. Open for inspection daily until 9 p. m.

ELMO
Apt. Hotel
NEW BLDG.
1-2-3 Room Beautifully Furnished Apts. Mech. refrigeration, elevator serv. 1½ blks. I. C. exp. (9 min. to loop). Also bus, surf. lines; reas. rates.
5222 HARPER-AV.

ST. GEORGE HOTEL
1435 E. 60TH-ST., AT I. C. EXP. STATION.
Overlooking the beautiful Midway.
Kitch. apts. with sleeping porch, convenience of 3 rooms, $75-$90.

VILLA GRAND
4717 KENWOOD-AV. TEL. KEN. 5001.
A select family apt. hotel; 1 room kitchenette apts. Richly furnished; of 3 rm. efficiency. Privilege of laundry. $50 per mo. and up. Convenient to I. C. and surface lines.

OXFORD APARTMENT HOTEL
5130 KENWOOD-AV.
Two and 3 r. apts., beautifully furnished; full hotel service; electric elevator; 10 minutes to loop by Illinois Central; extremely low rental. YOU MUST SEE THESE APARTMENTS TO APPRECIATE THEM.
PHONE FAIRFAX 7810.

ATTRACTIVE APTS.
2, 3, 4, AND 5 ROOMS.
5473 EVERETT-AV.
1 block east of Hyde Park-blvd. Gas and light free. I. C. and bus transportation. Ready now. Agent on the premises.
7131-51 BENNETT-AV.
All modern conveniences, in-a-dor beds. 1 block from the I. C. Agent on premises.
GLATT & MOLNER,
2612 S. MICHIGAN-AV. VIC. 7635.

7200 SOUTH SHORE-DR.
2 room kitchenette apts., beautifully furnished throughout by Mandel Bros., in finest apt. bldg. in the real South Shore district, east of I. C., facing the lake. Apply bldg. mgr. on premises.

3 ROOMS, $17.50 WEEK.
Near Jackson Park, I. C., and L trans.; kitchenette and porch included; maid service; all conveniences. CE-MOR HOTEL, 6531 Woodlawn-av.

THE BEST IN HYDE PARK.
Beau. new. fur. 4 rm. apts.; reas. rnt.; also unfur.; I. C. x., bus, sur.; 1 bl. lake, pk.; off. in bldg., 1701 E. 55th, cor. Hyde Pk. H. P. 6171.

CARYL COURT APTS.
High grade, beautifully furn., large 2 and 3 rm. kitchenette apts., complete hotel and elevator service; rents very reasonable. 4537 Drexel-blvd. Atlantic 1800.

WILSHIRE APTS.,
6450 KENWOOD-AV.
A few 1 to 4 room apts.; eleg. furn.; 1 blk. all transp.; $85-$150. Call Mgr., Dor. 6705.

ONE LARGE ROOM
with sun porch, kitch., bath, large closet, laundry, richly furnished; 1st Floor, 4600 Drexel-blvd.; $67.50.

3 RM. APT., $75.
920 E. 61st-st., high grade bldg., newly decorated, beau. furn. Hyde Park 2906.

TO RENT—2 RMS. AND SLEEPING PCH., nicely furn., $65. 6959 Paxton-av.; shown by appointment. J. L. HESS, 2257 E. 71st-st. Midway 0050.

FOUR LARGE RMS., $85.
920 E. 61st-st.; high grade apt., richly furnished, large closets. Hyde Park 2906.

Biltmore Hotel, 4160 Drexel.
2 r. kit., s. r.; ice, maid, ldry.; 12 min. lp.; a home; $50 up or wkly.; reduc. liv. exp.

HARPER PLAZA APTS.
1-2 rms. Pullman kit. apts. and hotel rms.; 1½ blks. I. C. ex. Plaza 1400. 5129 Harper.

DIANA APT. HOTEL.
Ultra-modern 2 rm. kit. apts., beau. furn., $70 up; I. C., bus and lake. 5424 Cornell-av.

ST. REGIS APTS.
Beau. furn., unfurn. kit., pri. bath, $55-65; ½ blk. to L; 12 min. loop. 4041 Ellis.

STRATHMORE HOTEL.
New dec. 2 rm. apts., lowest rates Hyde Pk.; fine hotel ser.; I. C., bus. 1410 Hyde Pk.

TO RENT—5112 CORNELL-AV., 2D, ATR. furn. apt., 4 rms., sleeping porch; view of lake; ½ blk. I. C. X., bus, surf.; $87.50 mo.

GREENWOOD APT. HOTEL.
5504 Greenwood-av., 1-2-3 rms.; light, gas, linen furn.; 5 min. I. C., surf.; nr. U. of C.

CORONADA HOTEL,
5212 Cornell-av., furnished kitch. apts., $75 up. 1 blk. to I. C. exp. and bus; new bldg.

TO RENT—FURNISHED APT., 4 LGE. RMS. in 3 apt. bldg.; immense porch; overlooking lake; I. C. and bus; rent $85; concession to desirable tenants. South Shore 6309.

LAWN MANOR APTS.—NEW
1-2-3 rm. kitchnts.; elevator, switchboard, maid, lin., elc., gas; $17.50. 4510 Woodlawn.

TO RENT—1 RM. KIT. APTS., NEW BLDG., 3 rm. efficiency for price of one; elec. and gas furn.; I. C., bus, surf.; reas. rents. 4827 Lake Park.

TO RENT—524 W. 60TH-PL., 3-4 RM. APTS. Nicely furn.; private bath; suit. for 2 married couples. Ph. Normal 6483.

TO RENT—NCLY. FUR. 5 RM. APT. AND lge. slp. pch.; nr. I. C.; May or June 1st to Sept. or Oct. 1st. Fairfax 2368 aft. 6 p. m.

TO RENT—7646 S. SHORE-DR., 3 R. MDN apt. 2d fl., front; on lake; $65; ref. I. C. Quick loop. See today. Tel. Sag. 2187.

TO RENT—3-4 RM. APTS., FURN. OR UNfurn.; nr. I. C.; st. ht.; reas.; German people. Ph. Douglas 6877. 608 E. 35th.

TO RENT—514 E. 61ST-ST., 1ST, 5-6 RM. Newly furn. and dec.; stm. ht.; piano, everything fur.; 1 bl. Wash. pk., 2 bl. Jac. L.

TO RENT — 4104 MICHIGAN-AV., FURN. apts., 2 room suites; priv. entrance; tile baths; janitor service. Boulevard 3664.

TO RENT—6238 KIMBARK, 3 RM. APT.; liv. rm., bedrm., real kitch., priv. bath, porch; compl. furn.; adults. Univ. L. I. C.

TO RENT—373 E. GARFIELD-BLVD., ATtractive 1 and 2 rm. kitchenette apts.; priv. bath; nr. L; reas. Normal 0510.

TO RENT—2 RM. APT., ATTR. FURN., IN mahog., 1st fl.; gas, elec. free; $75 mo. 4859 Dorchester-av.

TO RENT—BEAUT. 1 AND 2 RM. KIT. apts., $45-$65; surf., bus at dr. 5000 Drexel.

TO RENT—MUST RENT MY SO. SHORE furn. 1 rm. kitchnt.; $67.50. Fairfax 6316.

TO RENT — 1 RM. KIT. APT., LIV. RM., wall bed, bth. Euclid Hotel, 6733 Stony Isl.

TO RENT—2-3 RM. KIT. APT., NEWLY fur.; pri. bath; ex. trans.; reas. 6636 Yale.

TO RENT — 4 RMS., BEDROOM, 2 IN-A-dors, comp. furn.; $90. 6054 Stony Island.

TO RENT—6159 KENWOOD, 3D, 5 RMS., well furn.; piano; 2 blks. I. C., L, Jac. Pk.

TO RENT—939 HYDE PARK-BLVD., 2D, 4 rms., inador; will sell furn. Ken. 4234.

TO RENT—4334 ELLIS, ATTR. 3 RM. APT., light, well furnished; I. C., Ken. L, bus.

TO RENT—6101 STEWART, 2-3 ROOMS; children wel.; $50-$50. Nr. L. Eng. 7795.

TO RENT—250[illegible] S. MICHIGAN, 1 AND 2 rms., furn., by week or mo. Cheap rent.

TO RENT—6652 S. CARPENTER, 2D, 4 R., equals 5; nicely fur. $75. H. P. 7760.

TO RENT—FURNISHED APART'S.

SOUTH.

WILMINGTON APT. HOTEL
NOW COMPLETED
Ready for Occupancy
Spacious and beautifully decorated and furnished 1, 2 and 3 room Kitchenette Apts. with complete hotel service, mechanical refrigeration and elevator service. Beautiful lobbies and clubrooms for men and women. Located in the most exclusive South Side residential district.
REASONABLE RENTS.
4901 Drexel-blvd.
SOUTHEAST CORNER
Phone Atlantic 3500.

BRYN MAWR
APARTMENTS
2101 E. 67th-st.
OVERLOOKING JACKSON PARK.
2 ROOMS.
FURNISHED AND UNFURNISHED.
RENTALS AS LOW AS
$52.50 UNFURNISHED.
$70 FURNISHED.
LIGHT, GAS AND AUTOMOBILE SERVICE INCLUDED.
AGENT ON PREMISES.
GLATT & PRICE, OR DREXEL 3440.

TOWER APARTMENTS
WEST TOWER. EAST TOWER.
6251 Blackstone-av. 6250 Harper-av.
The "HOME" you have been looking for!
SPACIOUS 1-2 RMS. IN NEW BLDG.
BEST VALUES ON SOUTH SIDE.
Artistic, cheerful, comfortable with all the attributes of a private home; maid serv.; one block I. C., L, park, shopping, theater.

EAST SHORE APTS.
1-2-3 RM. Kitn'ts. Real Bedrooms.
5321 CORNELL-AV.
1 blk. lake, park, I. C. ex.; 10 min. loop. Beau. furn., spacious, cheerful rms., $65 up.

SUTHERLAND
DREXEL-BLVD. AT 47TH.
UNDER NEW MANAGEMENT.
Newly furnished 1, 2, and 3 room kitch. apts.; also hotel rooms; beaut. lobby, mez. floor and dining room; exc. transp.; private bus to L and loop; mod. rental.
Atlantic 2100.

KITCHENETTE APTS.
FULL HOTEL SERVICE.
[OPTIONAL.]
Beautifully furnished, everything complete for housekeeping. NEW FIREPROOF BLDG. Large light rooms; tile bath; attractive rent.
THE MANSFIELD
6434 COTTAGE GROVE-AV.
FAIRFAX 7760.

SOUTH SHORE.
Comp. fur. Free light and gas; large liv. rm., dinette and kitch., private bath. Also 3 and 4 rms., unfur.; reg. bedrm. and in-a-closet bed in liv. rm.; near Jackson Pk., I. C. ex., bus, L, surf. 6724-26-28 Cornell-av. Ph. Dor. 2847.

4400 DREXEL-BLVD.
2-3 rm. beaut. furn. apt., corner bldg.; apts. fac. st.; L, surf., bus at door; reas.

TO RENT—NICE 2 RM. KIT. APT., EVERYthing furn.; $45 mo. 1223 E. 46th-st.

NORTH.

6039 KENMORE
Cor. Glenlake, 2-3 room newly furnished or unfurnished apts.; blk. from beach, bus, and L. Agent on prem.

SHERIDAN ARMS
APARTMENT HOTEL.
725 SHERIDAN-RD. LAKE VIEW 7620.
Spacious 2-3 rm. kitchenette apts., $75 mo. up; comp. hotel service; L, surf., bus to dr.

NORTH PARK HOTEL
Ogden-blvd., Center-st., at Lincoln Park. Beautiful new fireproof hotel overlooking Lincoln Park and lake; kitchenette apts., complete hotel service, refined, homelike. $85-$225. Phone Mohawk 3200.

530 ARLINGTON.
AT LINCOLN PARK. MOHAWK 2674.
20 MINUTES TO LOOP.
1-2-3 rm. apts., $72.50 up. Hotel rms., bath, shower, $55 up; firepr. bldg.; beaut. furn.; elevator; mech. refrig.; switchboard.

EDGEMORE VILLA APTS.
Beaut. furn. 2 rms., kitchenette, ready for occup.; lge. liv. rms.; all outside rms.; exc. trans.; nr. lake; reas. rates. 5531 Kenmore.

WRIGHTWOOD-AV. APTS.
644 WRIGHTWOOD-AV.
New bldg.; beautifully furnished 2-3 rm. kit. apts.; light, gas, linen included; reas.

PARK HAMPDEN APTS.
2616 Hampden-ct., just completed, beaut. furn. 1-2-3 rm. apts.; bedrm., in-a-dor; light, gas, linen; surf. and bus; $70 month up.

Argyle and Glenwood Apts.
Newly furn. 1, 2 and 3 rm. apts., $57.50 to $75; includes gas, elec., linens; nr. Argyle L. Agent at office of building, 1344 Argyle-st.

1648 LUNT-AV.
1 to 4 rm. kit. apts., pr. baths, run. wat., heart of Rog. Pk.; nr. schools, trans.; $10 wk. up. Sgl. rms., $7 wk. up. Rog. P. 0900.

EAST DELAWARE PLACE.
Newly furnished beautifully 4 rm. apt., facing lake; exc. transp.; 10 min. loop; sublease; will sell furn. Superior 5847. Apt. 802.

Pine Villa—645 Gary-pl.
E. Bdwy.; 3635 N.; exc. trans.; md. svc.; beau. 1-2 r.; real kitch.; dinette, in-a-d.; $70.

LA FAYE APTS.
4836 Magnolia, beau. dec. 1-2-3 room kit. apts.; lin., ht., gas, in-a-dor bed; $13 wk. up.

YORK APARTMENTS.
1-2 r. beaut. furn. new bldg.; lt., gas, linens, $67.50 up. 620 York-pl., blk. N. Diversey.

TO RENT—KENMORE NR. LAWRENCE, 5 rm. first apt., beau. furn.; piano; gar. opt.; nr. L, bus, sur. lines; ref. req. $125. Tel. Edg. 7049.

TO RENT—COZILY FURN. CLEAN LIGHT attr. 2-3 rm. apts., ½ blk. to lake, L and bus; $20 wk. and up or monthly rates. 904 Ainslie-st. Agent at office until 10:30 p. m.

TO RENT — UNUSUALLY ATTRACTIVE newly decorated, sunny 4 room apt.; extra in-a-dor; fine furnishings; nr. L, bus; adults. Sunnyside 7540. 4649 Malden, nr. Leland.

At Lake—Ideal 4 Rms., $125.
653 Gordon-ter. Wel. 7310.

TO RENT — MAY TO OCT., HOMELIKE, light 5 room apt.; sun par. and sleeping porch; near Edgewater Beach Hotel, L, surface. Reas. to responsible adults. Ard. 4271.

BRYNWOOD APTS.
1255 BRYN MAWR-AV. NEW BLDG.
1-2-3 r., lt., gas, linen, maid, bedrm., $70 up.

BEAU. LINCOLN PK. APTS.
522 Belden-av., newly furn. and unfurn. 2 and 3 rm. apts., large, best value on N. S.

841 Windsor-av.—New Bldg.
Front 2-3 r. kit., beaut. furn., lt., gas, lin.; pri. bath, maid; $75 mo. or weekly rate.

TO RENT—2 LARGE RMS. AND KITCH., furnished very attractively, $70-$75. Good trans. K. Sklenik, 1627 Fargo-av.

TO RENT—6 RMS., FINELY FURN., SUNny throughout; lg. liv. r.; nr. Lincoln Pk.; gd. trans.; May-Sept.; very reas. Div. 8819.

TO RENT—PRIVATE 3 RMS. AND BATH; nr. Bryn Mawr L; light and gas; $75. 1214 Early-av. Rogers Park 8059.

TO RENT—6 RM. MOD. APT. WITH INcome. Hoyt Realty, 39 E. Ohio. Del. 1250.

Real Home, Ideally Loc.
5 rooms, 2 baths; furnished compl.; sun par. and scr. porches; Lincoln Pk.; 15 min. to loop; $150 mo. Lincoln 8386 after 12.

4737 Malden-st., New Bldg.
2 rm. dinette; also 3 rms., kit. with bedrm.; quiet, refined; lgt., gas, lin., ldry., maid. Law. "L."

NEWLY FURNISHED APTS.
4522 and 4543 Malden, near Wilson.
520 Cornelia and 517 Brompton-pl.
2-3 rooms, $72.50-$100. [3500 N.]

IDANHA.
550 Melrose; beaut. new furn. 1-2-3 room kits.; gas, elec. laundry; nr. Linc. Pk.; bus. Bdwy. cars; $10 week up. Wellington 5145.

NEAR LAKE.
English basement; new; 4 rms.; furnished complete. 4636 Clarendon. See janitor.

TO RENT—6 LG., SUNNY RMS., S. P., 2 baths, pri. pch.; grand piano, orientals; gar. opt.; nr. lake, bus, L. Edge. 3158.

TO RENT—ATTR. 2 RM. KIT. APTS., EXquisitely furn.; exc. trans.; reas. rentals. THE MATABANICK, 5511 KENMORE.

TO RENT—3-4 RM. FURN. APTS., NEWLY dec.; 1 blk. Lincoln Park. 2109 Sedgwick.

TO RENT—1760 LARRABEE-ST., COZY 3 rm. furn. apt., pri. bath, elec.; L, surf. $10.

TO RENT—FURNISHED APART'S.

NORTH.

The Beautiful
YACHT HARBOR APARTMENTS
422 MELROSE-ST.
10 minutes to the loop via New Outer Drive.
New 15 story building overlooking the Belmont Yacht Harbor.
1-2-3 ROOMS
Furnished and Unfurnished.
A building with a reputation for home comfort and refined atmosphere.
Rentals as Low as
$60 UNFURNISHED
$80 FURNISHED
Light, gas, and refrigeration included.
Excellent Service.
KIRKHAM-HAYES CORPORATION
Bittersweet 4106.

5200 SHERIDAN-RD.
OPPOSITE SADDLE AND CYCLE CLUB AND EDGEWATER BEACH HOTEL; OVERLOOKING LAKE MICHIGAN.
FURNISHED APTS. WITH HOTEL SERVICE.
New 1, 2, and 3 rm. apts. and fully equip. kitchenettes; also 4 rm. apts.; tile baths with showers, rollaway beds, bracket lights, etc.; refrigeration, gas, and electricity furnished. Offering attractive rentals to secure permanent and discriminating tenants only and Wallen Service, which is unexcelled. Tenants have full use of the most sumptuously furnished and very spacious lobby, with best home atmosphere.
OFFICE ON PREMISES. OPEN FOR INSPECTION UNTIL 9 P. M. DAILY.
W. L. WALLEN & SONS,
LONGBEACH 8300. ROGERS PARK 6360.

NEW BUILDING
8 STORY FIREPROOF.
1-2-3-4 ROOMS
Furnished or Unfurnished.
661 Sheridan Road
3900 North—East of Pine Grove.
$70 AND UP
All floor carpeted—switchb'd.
Gas, Light, and Refrigeration Free.
Agents on Premises All Day and Evening.
Ph. at Building, Buck. 4557.

TWO—O—ONE
E. DELAWARE-PL.
1 BLOCK SOUTH OF DRAKE HOTEL.
1 BLOCK EAST OF MICHIGAN-AV.
OUR FEW REMAINING 3-4 ROOM FURNISHED APARTMENTS AT REDUCED RENTALS.
Gas, Light and Refrigeration Free.
Maid Service and Valet.
PHONE SUPERIOR 1480.

Georgian Apts.
537 DEMING-PL.
NEW, FIREPROOF.
1, 2, 3 rm. kitchenette apartments. Beautifully furnished; mechanical refrigeration; 15 minutes to loop.
RENTALS $75 UP.

Lincoln Shore Apts.
432 BELMONT-AV.
NEW FIREPROOF.
Beautifully furnished 1-2 rm. kitchenette apartments, overlooking Yacht Harbor; linens, silver, china, light, gas, ice, maid service; 20 minutes to loop.
REASONABLE RENTALS.

Beautifully Furnished
2 ROOM APTS.
1332 HOOD-AV.
New building furnished complete [including linen, chinaware, silverware, etc.]. Built-in wardrobes, shower baths, floors carpeted throughout. $65 to $80 per month. Agent on premises or call
REAL ESTATE MANAGEMENT CORP.,
111 W. Washington. Main 2600.

$60 UP
for beaut. arrang. apts. 2 and 3 rms., furn. or unfurn., in Linc. Pk. dist. Free gas, light, maid; 15 min. loop. Now leasing, May 1 or immed poss.
SEE TODAY.
Wellington Crest Hotel,
540 Wellington-av. L. V. 9515.

NEW BUILDING
1239-41 LOYOLA-AV.
¼ BLOCK WEST OF SHERIDAN-RD.
1-2 ROOM APTS.
RENTS AS LOW AS $70.

THE SPANISH MANOR
On the Lake.
2, 3, 4 rms., furnished new in beautiful taste. Restricted residential neighborhood. Astonishing rental. 1030 Sheridan-rd., 6400 North. Briargate 5279.

New Fireproof Bldg.
Beautifully furn. 1, 2, and 3 rm. kit. apts., compl. hotel service; 15 min. to the loop, 1 blk. to surf. lines, 2 blks. bus and Lincoln Pk.; rates reas.; also hotel rms.
2256 Cleveland-av., cor. of Belden.

LINCOLN PARK APTS.
1940 Lincoln-av., just west of Clark, Ogden and Center-st. Not on car line; new bldg., 1-2 rms., completely furn., incl. maid service; $72.50 and up; elevator, showers, mirror doors; home atmosphere; 15 min. loop.

Beaut. 3 Rm. Apts., $70-$80.
A complete modern, attractive home, accommodating 3 or 4, includ. gas, lt., and linen, in new bldg.; a home in every respect. 5058 Kenmore-av. Open evenings.

PARK DEMING APTS.
NOW READY 633 DEMING-PL.
In exclusive Linc. Pk. resid. dist.; beaut. furn. 2 rm. kit. apts., $70-$80; new bldg.; light, gas included; maid serv. if desired.

THE GLENWYN.
1, 2, 3 rms., furnished new with the utmost taste; beautiful lobby, elevator; every convenience; reasonable rental. 6040 Winthrop-av.

THE FOSSMOORE,
5125 KENMORE. EDGE. 3101.
Attract. kit. apts.; liv. rm., dres. rm., bath; exc. tran.; quiet, refined clientele; $65-$75.

THE OAKDALE,
553 Oakdale, nr. Linc. Pk. glf links; 15 min. to loop; attr. furn. 2 rm. kits.; new firepr'f bldg.; exc. trans.; mod. rates. Well. 2627.

BEAUT. 2 RM. APT.
Comp. furn., gas, el. incl.; good location, nr. lake; excel. trans. All floors carpeted. 745 Buckingham-pl. Ph. Buck. 1000-1768.

SWANVILLE APTS.
2 and 3 room furn.; light, gas, linen. 3534 Broadway, 822 Edgecomb. Bittersweet 1600.

TO RENT—3 RMS., IN-A-DOR BED; BEAU. furn.; new bldg.; 6 mos. or longer; ref. req. $85. 648 Buckingham-pl. Mrs. Stickler.

TO RENT—432 SURF-ST., 2 RMS.; BEAUT. mohair fur.; tile baths, shwrs., French drs.; nearest golf links; 2 bus lines, sur.; $85 up.

TO RENT—NEW 2-3 ROOM APTS., BEAUT. furn.; elec. refrig., elec., maid serv., light, gas furn.; all trans. 4826-28 Sheridan-rd.

TO RENT—MY NICELY FURN. 2 RM. APT. for summer months. For appointment call Ardmore 5890.

TO RENT—923 BELDEN-AV., FUR. APT., 4 r. and bath; mod., light, clean. Lin. 0533.

TO RENT—KENMORE, 5610, 3 RM. FRT. homelike apt. $65; blk. lake. Edge. 6232.

TO RENT—FURNISHED APART'S.

NORTH.

NEW BUILDING
7 Story, Fireproof
2-3-4 ROOMS
Kitchenettes,
Furnished or Unfurnished.
426 SURF-ST
ALL FLOORS CARPETED.
TWO ELEVATORS.
SWITCHBOARD SERVICE.
ALL TILED BATHS.
WITH TUBS AND SHOWERS.
IN-A-DOR BEDS.
BUILT-IN IRONING BOARDS.
MECHANICAL VENTILATION.
Gas, Light, and Mechanical Refrigeration Free.
Agent on premises all day and evening.
REASONABLE RENT
Telephone Bittersweet 4630.

NEW BUILDING
2-3-4 ROOMS
Kitchenettes,
Furnished or Unfurnished.
2322 COMMONWEALTH-AV.
BET. FULLERTON-BELDEN
½ BLK. TO LINCOLN PARK.
Gas, light and mechanical refrigeration free. All floors carpeted. Switchboard service. Elevator. Excellent transportation.
REASONABLE RENTALS.
Representative at bldg. all day and evening. Phone at building, Diversey 6726, or
MILTON H. CALLNER & CO.,
134 N. La Salle-st. Central 1428.

NEW
GORDON TERRACE
APT. HOTEL
FIREPROOF. SOUNDPROOF.
Handsomely Furnished.
All Outside Light.
View Overlooking Lake.
Complete Hotel Service.
MODERATE RATES.
4157 CLARENDON-AV.
BITTERSWEET 6110.

4736 MALDEN-ST.
TWO BLOCKS WEST OF BROADWAY.
THE CORONADO APT.
Complete one and two room kitchenette apts., furnished in a manner that reflects taste and quality; big comfortable lounge, easy chairs, reading lamps, writing desks; excellent maid service; experienced housekeeper to handle your laundry, and valet service; gas, light, linens, and silverware included in rentals, $72.50 and up by the month, on a strictly residential st., as homelike as possible, convenient to L, surface and bus, uptown shopping center and theaters. Res. phone Sunnyside 0393.

NEW BUILDING
THE FLEETWOOD,
6026 Winthrop-av.
A few choice kitchenette apartments available for May 1.
Complete hotel service, including daily maid, light, gas, electric refrigeration.
Moderate Rentals.
Longbeach 8454.

Substantial Reductions
SHERBURNE BEACH APTS.
Private Bathing Beach.
EXCLUSIVE RESIDENTIAL DISTRICT.
Beautifully furnished 4-5-6 spacious, light outside rooms; sunrooms; oriental rugs; full-sized bedroom and in-a-dor bed; maid service; laundry facilities. Near Granville L sta.; bus stops at door.
6259 Sheridan-rd. Sheldrake 3700.

TO RENT—HIGHLANDS, 7455 GREENVIEW 1 blk. bus, lake, beach, Jarvis L; 2-3 rms.; fireproof; $60 up; $2.50 day, $15.50 week; free light, gas service.
4501 MALDEN, 3 blks. Wilson L; 2-3 rms., compl. furn.; free light and gas; $75.
626 GARY-PL., 1 blk. bus, surface, lake; 3 rms., $75; May 1st.
ALL PHONES ROGERS PARK 6100.

6916 LAKEWOOD-AV.
Beautiful New Building.
Artistically decorated and richly furnished. Very desirable 1-2-3 rooms. One blk. E. MORSE "L." One blk. Sheridan-rd. Bus. Two blks. lake. Now renting.
$65 AND UP.
READY BEFORE MAY 1ST.

THE PINE CREST
3941 PINE GROVE-AV.
ONE BLK. FROM LAKE.
New building with attractive 1-2 room kitchenette apts., fully equipped, including refrigeration; complete hotel service; bus to door; rates $70-$150. Bittersweet 6400.

NEWLY FURNISHED
EDGEWATER COURTS.
2 and 3 room apartments.
free light and gas.
5019-5033 Winthrop-av.
Reasonable Rental.
Agent on premises.
5020 Winthrop-av.

BRIARGATE APTS.
6244 WINTHROP-AV.
New 1 room kitchenette apartments with or without hotel service.
$70 PER MONTH.
¼ Block from Granville-av. L station.

MOST UNUSUAL VALUE.
$80 MONTH.
525 ARLINGTON-PL., NEAR LINCOLN PK.
LGE. LIV. RM., DRESS. RM., BATH, SHR.
COMPLETE PULLMAN KITCH., MECH. REFRIGERATION, SWITCHBD., ELEVATOR
LINCOLN 4780.

New Building
Gordon Terrace Apts.
FIREPROOF AND SOUNDPROOF.
1-2-3 rm. kitchenette apts., refrigeration; handsomely furnished; complete hotel service; all outside light; view overlooking lake; bus to door, surface, conv. to L; moderate rates. 4157 Clarendon-av. Bit. 6110.

BEAUTIFUL 2-3-4 R. APTS.
Immed. or May 1 occupancy; large, light, airy rooms; fine location; near lake; come and convince yourself. Office 745 Buckingham-pl. Phone Buckingham 1000 or 1768.

539 ROSCOE-ST.
ONE-HALF BLOCK SHERIDAN-RD.
3-4 ROOM APTS.; NEW BLDG.
Low rent. Finest appointment thruout.

FERNDALE APT. HOTEL.
Cheerfully furn. 2 rm. kitch., e. of Broadway; gas, electric, linens; maid serv.; best tr.; $15 up. 549 Aldine. Bitter. 3610.

ROSELLE APT. HOTEL,
4875 Magnolia; new bldg.; just completed; beau. fur., 1-2-3 rms., inador; lt., gas, linen, maid ser.; $65 up; Lawr. L exp. L. B. 8179.

644 YORK-PL.
New bldg., just completed; beaut. furn. 1-2-3 rm. apts., $65 mo. up; gas, light, and linen included; blk. n. of Diversey and Broadway.

BLOCK FROM BEACH.
7703 Sheridan-rd., 2-3-4 rooms; newly beautifully furnished, modern; showers. Rent $65 up. Agent on premises.

1338 N. Dearborn Parkway.
Beautiful 6 rm. apt.; 2 baths; exquisitely furnished; May 1st to October 1st; $250 month. Phone Superior 3607.

TO RENT—TO RESPONSIBLE PARTY FOR 6 mos. attractive, completely furn. 4 rm. apt.; Vict. radio; good trans.; low rental. $80. Call Superior 6461.

AINSLEE MANOR.
4876 Magnolia, comp. furn., 1-2-3 rm. kit. apts., pr. bath, $65 mo. up, or by week.

FERNWOOD APT. HOTEL,
4046 SHERIDAN-RD.
5 rm. apts., clean and homelike; ref. req.

TO RENT — 3 RMS., REGULAR BEDROOM, tub and shower; furnished; clean; also 2 rm. bachprs. suite; compl. furn.; light, gas. 7605 Bosworth. Rogers Park 8870.

TO RENT—626 SURF; NEW BLDG.; BLK. Sheridan-rd., lake; charmingly furn. 2-3 rms. with-without bedrms., show. Bitt. 1780.

TO RENT—5125 WINTHROP, LG. FRT. 1-2 rm. apts., $13.50 up; spec. mo. rates, inc. linens, lgts., gas, maid ser.; L, bus, beach.

TO RENT—1962 SUNNYSIDE, 2 RMS., kitnt.; lge., sunny, mod. apt.; $65. Edg. 3156.

TO RENT—BEAU. FURN. 3 RM. APT., 2 in-a-dor beds; nr. lake and "L." 813 Cornelia-av., 1st; $80. Wellington 6116.

TO RENT—BEAU. 4 RM. FUR. APT.; MOD. ex. trans. 4423 Magnolia-av. Spitler.

TO RENT—6 RMS.—COMPLETELY FURN., $130; nr. lake. Call Edge. 2057.

TO RENT—FURNISHED APART'S.

NORTH.

"THE GOLD COAST"
1430 Dearborn-pkwy.
Attractively furnished, newly decorated one and two room kitchenette apts.; fireproof bldg.; elevator service; gas, light, silverware, linens and white maid service included in rentals; $70 to $115 by the month; walking distance to loop; bus passes the door. Phone Delaware 6920.

PRIVATE BATH AND KIT.
3 rm. furn. apts. on Dearborn-av., $75. Apply Elm Apts., 1154 N. Clark-st.

NORTHWEST.

TO RENT—NEW KITCHETTE; CLEANEST, best looking, sunshiny, completely furnished apts. in town; Rav. L term., 1 blk.; low rent. 4901 N. Christiana-av.

TO RENT—4315 N. KEYSTONE, FURN. 4 rm. apt., lge., lgt., airy; $85. Pal. 8777.

WEST.

NEW BUILDING
N. W. Cor. Jackson-Hamlin.
1, 2, AND 3 ROOM APTS.
OPP. GARFIELD PK. GOLF COURSE.
FURNISHED OR UNFURN.
HOTEL TYPE.
Kitchen and dinette, in-a-dor beds, sun parlor, gas, elec., ice, elevator, manager service.
L, Surface, and Bus Transp.

Ravinia Furnished Apts.
126-128 N. LECLAIRE-AV.
Nr. Washington-blvd., beautiful 1-2 rm. fur. apts. Bldg. being completed; ready April 15; gas, elec. free; reasonable rent; excel. transp. Agent on premises or call Crawford 5400.

1 RM. DE LUXE KIT. APT.
3623-5 W. 22d, S. E. Cor. Millard-av.; 3 rms. in 1; gas, elect. free; 25 min. to loop; $35 to $50 mo. Mrs. Shirley, Apt. 14, or jan.

HIGH GRADE 2 RM. APTS.
4840 W. Madison-st., nicely furnished, electric washers, gas dryers; very convenient location. Inquire office, back in court of bldg.

3 R. ENG. BSMT. KIT. APT.
3021 Wash.-blvd. Also 2 room kit. apts., new, com. fur.; rea.; gas, lt. free; bus, L, sur.

TO RENT—ARGLEN LODGE, NEW BLDG., 4024 West End-av., 1 room kitchenettes apts. beaut. and comp. furn. with linens.

TO RENT—3441 JACKSON-BLVD., BEAUT. furn. 2 rm. kit. apts.; reas. Nevada 5169.

TO RENT — 4900 WASH.-BLVD., BEAUT. new. fur. apts., 2-3 r., kit. Van Bur. 8436.

TO RENT—4110 WASHINGTON-BLVD., ENGlish 5 rm. furn. apt. Mansfield 8929.

TO RENT — NEW 3-4 RM. KITCH. APTS., beau. fur.; ref. rq. 5 N. Lavergne, nr. Wash.-b.

Suburban.

TO RENT—FINE 4 RM. FURN. APT., INcluding silver and linen; ideal transp., nr. Oak Pk. L and N. W. R. R.; reas. rent.
CARROLL L. BRAGG ORG.,
107 N. Oak Pk.-av. Mans. 9856. Euc. 477.

TO RENT—YOU CAN HAVE MY FURNished apartment in Evanston from May 1, or June 1, to Oct. 1; 4 rooms and sun parlor. Near lake. $100. University 4870 R.

TO RENT—FOR SUMMER, 7 RMS., BEAU. fur., Mich.-av.; 1 blk. lake. Greenleaf 2969.

TO RENT—STORES—CENTRAL.

WASHINGTON-BLVD.
S. W. CORNER JEFFERSON-ST.
Modern daylight stores now being divided to suit your needs. Rentals $100 per month up.
EDGAR M. SNOW & CO.
EXCLUSIVE AGENTS.
69 W. WASHINGTON-ST.

NEAR WACKER-DRIVE
With its ample parking space; large loop store at 182 W. Lake-st. Main store 22x135; basement same size, and mezzanine 22x40. Rental far below loop standards. For terms call F. W. Esch, Trustees' System Service. Harr. 9120, or see your own broker.

RUSH AND ILLINOIS.
To Rent—Southeast cor. store, 23x53, frt. and side entrances; fine location for auto accessories, tire shop, battery station, gas selling, etc. Rental, $100 mo. HOLMES ONDERDONK, agent, room 1229 Tribune Tower.

TO RENT—JEFFERSON N. W. COR. LAKE-ST.—600-1,000-1,600 sq. ft., fine for mfg. agts. FINE shipping facilities. Possession NOW. LARGE PLATE GLASS DISPLAY WINDOWS.
H. A. KNOTT.
112 W. Adams-st. Phone Rand. 2321.

TO RENT—CORNER STORE, 20X85, ONE of busiest streets in loop; sublease 8 yr. to run, $800 per mo.
MADDEN BROS., 140 S. Dearborn-st.

TO RENT — 1ST FLOOR, 23X100 FT., ¼ blk. from Wacker-dr. and State-st.; attractive lease. Call bet. 8 and 5 p. m., 23 W. Kinzie-st., 2d fl.

TO RENT—STORE 13X33 AT DEARBORN-st. entrance of Great Northern Hotel.
GORDON STRONG & CO.,
209 S. State-st. Harrison 8151.

TO RENT—STORE, 40X80; WILL DIVIDE; new bldg.; 178 N. Franklin-st.; steam ht., elevator; also floor and bsmt.
B. A. Thorpe, 111 W. Monroe-st. Ran. 4094.

TO RENT—425 S. CLARK-ST., MOD., STM. ht., low rent. Weil, Juniper 2614.

TO RENT—STORES—SOUTH.

ASHLAND AND 79TH.
25x75, steam heat; good basmt.; fine location for any kind of business.

DRUG STORE CORNER.
New building, 95th-st. and Loomis-blvd.
PLUMMER REALTORS,
7801 S. HALSTED. STEWART 7101.

71ST-ST. STORE.
CORNER EUCLID-AV.
Large, light, modern, steam heated store; plate glass front; suitable for any retail business; splendid South Shore business center, opposite I. C. depot, close to Jackson Park National Bank and theater.
CARROLL, SCHENDORF & BOENICKE,
2104 E. 71st-st. Fairfax 6410.

TO RENT—530-40 E. 47TH-ST.
6 new steam heated stores with 6,000 ft. of daylight space in the rear suitable for showroom or manufacturing. Will divide space and install fronts to suit tenant.
HOBBS & GRUBB, INC.,
Atlantic 4610. 446-448 E. 47th-st.

EXCEPTIONAL LOCATION.
High grade stores for most any line bus. Busy sect., a few doors from 3,000 seat theater.
LEON KIRK & SON,
220 E. Garfield. Atlantic 3100.

WOODLAWN.
1403 E. 64th-st. and 6409 Dorchester-av.
NEW BUILDING.
Near I. C. station. Reasonable rent.
Agent on premises.

TO RENT—CHOICE STORES, STM. HT., FOR groc., mkt., tailor, any other business. 404-8 E. 31st-st.; also 920 W. 63rd-st.; reas. rent.
ERNEST GEISSLER,
3320 Wentworth-av. Yards 4320.

TO RENT—203 E. 31ST-ST., AT INDIANA-av., large, light store, suitable for ladies' ready to wear or millinery.
J. C. McCORD & CO.,
Central 0907. 115 S. Dearborn-st.

TO RENT—5503 S. HALSTED, BEAUTIFUL large store, stm. ht., between Walgreen drug and United Cigar Stores, suitable for men's clothing, hats, shoes, etc. Poss. May 1st. Call Owner, Juniper 0026.

TO RENT—A GOOD LOCATION FOR ANY retail business, 20x55 ft.; all modern; thru. str. cor., on car line; rent except. reas. Address S L 178, Tribune.

TO RENT—7534-38 S. HALSTED, LARGE stove heated stores, size 16x60, suitable any business; reasonable rent.
FRED H. WOLFF, CENTRAL 1618.

EXCEPTIONAL LOCATION.
Suitable for restaurant or hardware. Call Peter Vassilos. Midway 6589.

TO RENT—STORE 16X60 WITH BASEMENT on Stony Island at 72d. Phone owner, Hyde Park 0765.

TO RENT—STORE, 26X100 FT.; 1803 W. 63d-st.; possession May 1st. Mr. O'Connell, State 3838.

TO RENT—A BUSY CORNER, FOR DRUG store. Call Hemlock 7032.

TO RENT—SMALL STR. IN BUSY TRANS. cor. bldg.; Halsted and 59th. Normal 0834.

TO RENT—6547 COTTAGE GROVE, STORE suitable for any bus., $90. Stew. 6847.

TO RENT—STORE, GD. LOC., FOR MEAT market or grocery, etc. 2945 Indiana-av.

TO RENT—STORES—NORTH.

TO RENT—LARGE STORE AT 2551 LAWrence-av., thickly populated neighborhood. Suitable for any line; poss. May 1. 4540 Lincoln-av. Sunnyside 4902.

TO RENT—707-709 N. WELLS-ST. SINGLE or double stores; reasonable. Poss. May 1. PRUSSING & CO., 160 N. La Salle-st. State 7190.

TO RENT—COR. STORE, 3 RMS., NOW OCcupied; interior decorating and living quarters. 1362 Wilson-av. Sunnyside 2051.

TO RENT—LG. LT. ATTRACT. STORE IN heart Wilson-av. shop. dist.; newly dec.; reas. rent. 1104 Leland-av., nr. Broadway.

TO RENT—LAWRENCE-AV. STORE, E. OF Broadway, 3 liv. rms. in rear. $125. V. J. CURTO & CO., 4615 Broadway. Ardm. 5300.

TO RENT—526 BELDEN-AV.; ATTRACTIVE store and living room for beauty parlor or food shop in 48 apt. bldg.; good location; reas.

TO RENT—OFFICE AND WINDOW SPACE; reas.; suit. for contractor or sales agent. Rav. 0222.

TO RENT — 1141 BERWYN, 15X47, $135; May 1. Lake View 6480.

TO RENT—1418 WILSON, AT CLARK, $150 with basement. WALLER. L. View 6480.

TO RENT — 1048 LELAND, $125; 15X49; Wilson-av. dist. WALLER, Lake View 6480.

TO RENT—4551 N. ROBEY, $60. WALLER, Lake View 6480.

TO RENT—1444 WILSON AT CLARK, 20X60, with flat, $80. Lake View 6480.

TO RENT—3369 N. CLARK, COR. ROSCOE-st., at L. 18x46; $130. Lake View 6480.

TO RENT—CORNER STORE, SUITABLE business or lgt. mfg., $45. 1601 School-st.

TO RENT—2469 MONTROSE; $45; GOOD bus. dist.; gas, shower, bath. Rog. Pk. 7100.

TO RENT—STORES—NORTH.

MARKET SQUARE.

NOW RENTING.

SOUTHWEST CORNER DIVISION AND DEARBORN.

6712-22 SHERIDAN-RD.

IDEAL LOCATION.

4433—LINCOLN-AV.—4467

STORES IN HOTEL BLDG.

SHERIDAN-RD. SPACE.

LARGE STORE

7100 SHERIDAN-RD.

TO RENT—STORES—NORTHWEST.

TO RENT—STORES—WEST.

LIVE WIRE

Drug Store Transfer Cor.

TO RENT—STORES—SUBURBAN.

TO RENT—OFFICES AND SHOPS.

Central.

CHICAGO STOCK EXCHANGE BLDG.

MANHATTAN BUILDING.

ST. CLAIR BUILDING

EDWIN J. BOWES JR. & CO.,

BANK FLOOR

MODERN 16 STORY MADISON SQUARE BLDG. CENTER OF LOOP.

SINGER BUILDING,

Donohue Bldg. and Annex.

SUBLEASE

U. S. EXPRESS BLDG.

STRAUS BUILDING.

TO RENT—OFFICES AND SHOPS.

Central.

CONGRESS BANK BUILDING

PRIVATE OFFICE AND RECEPTION ROOM $50 PER MONTH

ROSS & BROWNE, RAILWAY EXCHANGE. WABASH 1052.

La Salle and Madison

BANK FLOOR.

CORNER OFFICES.

SMALL OFFICES.

SKYLIGHT SPACE.

Garrick Bldg.

64 W. RANDOLPH.

REAL ESTATE MANAGEMENT CORP.,

MOXLEY OFFICE BUILDING

EDGAR M. SNOW & CO.

69 W. WASHINGTON-ST.

OHIO BUILDING

G. D. EDWARDS, CONGRESS HOTEL.

NORTHWEST CORNER Jackson and Franklin CORNER OFFICES

ATTRACTIVE RENTAL

MARK LEVY & BROTHER,

State-Lake Bldg.

YOUR PARTICULAR NEEDS IN OFFICE SPACE.

CENTER OF LOOP

750 N. Mich.

BEAUT. CORNER OFFICES. $50 Up. Ph. L. V. 7111

TRANSPORTATION BLDG.

SUBLEASE

Very Reasonable.

MARINE BLDG.

EXCELLENT LOCATION FOR INSUR., BOARD OF TR., STOCK EXCH. HOUSES

163 W. WASHINGTON-ST.

CITY HALL SQUARE BLDG.

2 PRIVATE OFFICES, $75, WITH RECEPTION ROOM.

Office Nr. New Stevens Hotel

Chicago Temple Building,

S. E. WELLS AND MONROE.

VERY LIGHT OFFICE

TO RENT—OFFICES AND SHOPS.

Outlying.

5501 PRAIRIE-AV.

TO RENT—FLOORS AND LOFTS.

LANQUIST BUILDING

KIPER BUILDING

McINTOSH BUILDING

EDGAR M. SNOW & CO.

NEW STORES AT 4335-61 ARMITAGE-AV. Will consider leasing 5,000 to 10,000 sq. ft. for light mfg. work. Apply Mr. O'Donnell. M. HOFFMAN & CO., 4750 Broadway. Edge. 4006.

DAYLIGHT OFFICES.

GUENTHER BUILDING

LOOP FLOORS.

3 BLKS. FROM LOOP.

630 S. WABASH-AV.

TO RENT.

SPACE.

1,000 TO 150,000 SQ. FT.

TO RENT—MFG. PROPERTY.

NEAR NORTH SIDE

351 TO 361 E OHIO-ST.

WINSTON & CO., Agts. CENTRAL 4204

Light Manufacturing

TO RENT—MFG. PROPERTY.

TO RENT—BUILDINGS.

TO RENT—HOTELS.

TO RENT—BARNS.

STORE AND OFFICE FIXTURES.

PLENTY OF THEM!

New Desks, Chairs and Tables

Chicago Safe & Mdse. Co.,

Standard Store Fixture Co.,

National Cash Register, Good as new; cheap. 5419 South Kedzie-av.

PARTITIONS—RAILING.

SHOW FIXTURES.

SAFES.

HOUSEHOLD GOODS—WANTED.

ATLANTIC 2290

LEASEHOLDS.

BUSINESS SERVICE.

AGENCY WANTED

Chicago Business Exchange,

PATENTS—PATENT ATTORNEYS.

PRINTING, ENGRAVING, BINDING.

PICTURES, FRAMES, ETC.

REAL ESTATE FOR SALE.

CENTRAL.

50 FT., DEARBORN-ST.

APARTMENTS—SOUTH SIDE.

7641 LAFAYETTE.

8547 YATES-AV.

10113 RHODES-AV.

8219 CHAPPEL-AV.

Open All Day Sat. and Sun.

DISTINCTIVE 3 APT. HOME.

NEW 3 APT. BLDG., CHATHAM FIELDS.

12 Apt.—24 Apt.—30 Apt.

3 Apt., So. Shore Park.

BUILDER MUST SELL

FOR SALE OR TRADE.

BUILDER MUST SELL

$12,500 WITH $2,500 CASH

ELMER JORDAN & CO.,

CHATHAM FIELDS.

E. B. SHOGREN & CO.,

BARGAIN 6 FLAT.

$1,250 CASH.

NEW 24 APT.

4 FLAT BARGAIN.

3 FLAT BARGAIN.

2 APT., NEW.

SOUTH PARK WAY 6 APT.

2 APT., SOUTH SHORE.

3 APT. BARGAIN.

5 ROOM FLAT.

COLORED—$1,000 CASH.

COLORED—$3,000 CASH

APARTMENTS—S. W. SIDE

APARTMENTS—NORTH SIDE.

REAL ESTATE FOR SALE.

APARTMENTS—SOUTH SIDE.

A REAL HOME AND INVESTMENT.

LIEPOLD & HICKS, INC.,

BEAUTIFUL 2 FLAT.

M. HOFFMAN & CO.,

6 APT.—BARGAIN.

J. B. COOK, INC.,

FOUR APT. BARGAIN.

27% NET AFTER

HIGH GRADE 3 APT.

$8,400 NET INCOME

GOLD COAST 9 APT.

Real Bargain—Act Quick.

Argyle East of Sheridan.

BARGAIN.

A REAL 3 FLAT BUY.

NEW BUILDING.

FOR SALE OR LEASE.

3 APT.

APARTMENTS—N. W. SIDE.

2 Flats, 5-5, 4-4 Rm. Bldgs.

REAL ESTATE FOR SALE.

APARTMENTS—S. W. SIDE.

BRICK 2 FLAT. $16,500; $3,500 CASH, STREET PAVED AND PAID.

FAMILY DISAGREE.

ULTRA MODERN 2 FLAT.

3110 MASON-AV.

APARTMENTS—WEST SIDE.

SPECIAL BARGAIN.

1023 W. 16TH-ST.

BUSINESS PROPERTY—SOUTH.

NEW BUSINESS CORNER.

Cor. 61st and South Park.

Wonderful Opportunity.

Wonderful Safe Investment.

43D AND GREENWOOD.

SIX STORES—CORNER.

6551 COTTAGE GROVE-AV.

BUSINESS PROPERTY—NORTH.

INVESTORS OPPORTUNITY

NO. CENTER DISTRICT

GOOD INVESTMENT.

DEVON-AV. FRONTAGE

5 Store, 6 Flat Cor. Bldg.

BUSINESS PROPERTY—N. W.

A GOOD BUY.

LARGE DOUBLE SECTION

BUSINESS PROPERTY—WEST SIDE.

HOUSES—SOUTH SIDE.

SMALL PAYMENT DOWN.

REAL ESTATE FOR SALE.

HOUSES—SOUTH SIDE.

$250 DOWN MOVE IN NOW

FRANK DE LUGACH,

$1,500

GLATT & PRICE,

10 NEW BRK. BUNGALOW $750 TO $1,000 CASH DOWN

NEW 6 RM. BUNGALOW.

HOUSES—SOUTHWEST SIDE.

IN MARQUETTE MANOR

FOR SALE—BUNGALOW.

OWNER MUST SACRIFICE

HOUSES—NORTH SIDE.

VISIT OUR FURNISHED BUNGALOW

HIGH GRADE BRICK BUNGALOW.

ROGERS PARK HOME

Near Lake and "L" Sta.

6712 N. ASHLAND-AV.

MUST SELL AT ONCE.

608 DEMING PLACE.

HOUSES—NORTHWEST SIDE.

$8,700—$1,000 CASH.

REAL ESTATE FOR SALE.

HOUSES—NORTHWEST SIDE.

NEW 5 RM. BRICK HOME.

Furnace heat, fine neighborhood, near schools, stores and good transportation; street paved. PRICE $6,300. $500 CASH. $50 PER MONTH. SAWIAK & COMPANY, 7181 W. Grand-av. Phone Merrimac 9552.

$7,850; $500 CASH.

5 rms., Quaker all steel furnace, standard built in plumbing; large attic; 3 blocks to transportation; terms. STOLTZNER CONS. CO. 3825 N. CICERO. PAL. 6270. 134 N. LA SALLE. CENTRAL 5901. 7403 S. HALSTED. TRIANGLE 8704.

Sacrifice for Quick Sale.

Corner brick bungalows, modern, with tile roofs, 5 and 6 rooms; beautifully decorated, shower baths, electric refrigerators; hot water heat; 2 car garage; all improvements in; 1 block from Belmont car line; private builder. V. WATZO, 5359 Melrose-st.

BUNGALOW, $10,500.

$3,000 cash is all that's needed to pay on this very fine home. 5 rooms, hot water ht.; facing new park. Close to school and Kedzie L sta., Ravenswood line. THOS. NOVAK. 3448 Lawrence-av. Juniper 1233.

RAV. MANOR BRICK.

2 story res.; 6 lge. rms.; glazed sun porch; h. w. ht.; 2 car garage; real buy at $13,000; easy terms. COCHRAN & McCLUER CO. [Simmons]. 4613 Lincoln-av. Longbeach 7890.

NEW BRICK BUNGALOWS.

$7,950. Cash $750, balance like rent; oak trim, furn. ht.; close to railroad and surf. lines. R. H. THOMAS JR. & CO., 6348 Irving Park-blvd. Kildare 0017.

ONLY $500 DOWN.

New 5 rm. brk. bungalow; furnace heat, tile bath, etc.; priced for quick sale. RAY W. SUMME & CO., 5613 Lawrence-av. Palisade 6000.

FOR SALE — PRETTY PORTAGE PARK home, 7 rms., oil heat, hardwood trim, screened in porch, storm windows, awnings, nicely decorated; 1 car garage; must be seen to be appreciated; satisfactory terms. See owner, 4022 N. Le Claire-av.

5 RM. BUNGALOW, $6,800.

At 5524 N. Mason-av.; furnace ht.; floors, attic and large bsmt.; 1 blk. N. W. depot and Milwaukee-av. car; cash $1,500, balance $55 per month. Call owner, Juniper 1048.

FOR SALE—AGED COUPLE WISH TO DISpose of 8 rm. frame residence, in best section Irving Park, 50 ft. lot; 2 car garage; must sell. Inspect and make offer. RALPH H. BEESLEY & CO., 4219 IRVING PARK-BLVD.

Bungalow 2 Flat, $12,500.

5 rm. brick bung., nearly new; large 4 rm. flat upstairs; modern 2 car gar.; street, alley paved; excel. transportation; $4,500 cash. Call 3944 Irving Park-blvd.

$55 PER MONTH,

Includ. all interest; $850 cash. Price $7,600; 5 rm. mod. brk. bung., side entrance, extra large liv. rm. Only 1 left. ADVANCE REALTY, 4916 Irving Pk.-blvd.

BRICK BUNG. BARGAIN.

6 rms. and glazed porch; h. w. heat; 35 ft. lot; garage; price $11,750. Easy terms. 5137 N. Drake-av., or phone Longbeach 7890.

GARAGE HOUSE, $1,200.

1 blk. to Irv. Pk. 7400 West. Water, light, stone sts. Any Terms. Address B K 509, Tribune.

6 LARGE ROOMS

on a wide lot. Furn. ht., 2 car gar. Priced for quick sale. $7,000. Cash $1,500; bal. easy. Advance Realty, 4916 Irvnig Pk.

FOR SALE—BRAND NEW 4 RM. BUNG., with mod. conveniences; fine neighborhood; blk. to blvd. and transp.; 2 blks. to park; $200 down, $25 a mo. Address C F 479, Tribune.

HOUSES—WEST SIDE.

FOR SALE—FULTON-BLVD., NR. KEDZIE. 2 connecting 10 rm. houses, 1 stm. plant, furn. included. Income $400 mo.; garage; 50 ft. lot; price $15,000; cash $3,000; will separate; must be sold. W. S. REALTY CO., 1850 W. Madison.

FOR SALE—7 RM. BR. GOOD COND.; furn. ht.; only $500 needed; priced rite. J. N. Hostetter & Co., 137 N. Kedzie. Ked. 1919.

FOR SALE — MOD. 11 RM. FRAME ON brick, fur. ht.; 28x132; exc. trans.; $5,500, terms. Owner, 1825 Maypole. Van B. 5973.

FOR SALE—13 ROOM STONE FRT. RES.; st. oil ht.; rmg. hse.; pr. and terms reas. T. C. WENDELL & CO., 2207 W. Madison.

FOR SALE—10 RM. BRK., STM. HT., H. W. floors; terms. 1916 S. Sawyer. Rock. 4376.

VACANT—SOUTH SIDE.

APT. VACANT BARGAINS IN CHATHAM FIELDS.

38x125 ft.	$160 ft.
60x125 ft.	$150 ft.
35x125 ft.	$160 ft.
86x125 ft. corner lot	$190 ft.
70x125 ft.	$185 ft.

This price holds good for a few days only. See us at once. CARROLL, SCHENDORF & BOENICKE, 739 E. 79th-st. [Weiss]. Vinc. 8000.

INVESTORS—BUILDERS.

S. SIDE BANK CLOSING ESTATE OFFERS 21 30 FT. LOTS, 4 CORNERS, CRANDON-OGLESBY-AV.; IMPROVEMENTS IN; RIPE FOR BUILDING; SOME AS LOW AS $750; $100 CASH, $10 A MONTH; PRINCIP. ONLY. ADDRESS H J 261, TRIBUNE.

BARGAINS.

South Park-av., nr. 95th-st.	$70 ft.
5 30 ft. lots, Greater Chicago	$1,500 each
95th-st., near So. Park	$135 ft.

EDW. R. NORTH, 410 E. 95th-st. Chesterfield 4231.

FOR SALE—A REAL BUY FOR SOME ONE who wants to make small and good investment, 30x125 ft. restricted to 3 story apartment building, all improvements in and paid for except street paving; near a good double section corner. Call Hemlock 0912.

FOR SALE—636 E. 35TH, 121X50 UNOBstructed view lake and drive on 3 sides, $10,000. 528-38 E. 35th, 100x125 business 400 ft. W. Cottage Grove, $75 ft. Terms. Owner, R. Andersen, 3731 Ellis.

FOR SALE—COR. 107-WESTERN, 100x150, 111th-pl. and Western, 131x100. Corner 114th and Western, 97x293. Choice oil sta., gar., auto salesrm. sites. J. T. Jordan, 11521 Longwood-dr. Bev. 2142.

FOR SALE—LIVE TRANSFER CORNER, 131x172, N. E. 111th and Vincennes; ripe for theater, auto sales, stores; good invest.; price reas. Chaffee, 401 W. 79th. Vin. 0407.

MUST SACRIFICE BUNG. LOT, IMPROVED, 63d and Blackstone, this week; $800.00 will handle. No brokers. Address C G 558, Tribune.

SOUTH SHORE PARK COR.

Nr. I. C., lake, 117½x125; priced right for builder or investor. Gibbons. Cent. 3053.

FOR SALE—LOTS, $3 DOWN, $3 A WEEK. FRANK DE LUGACH, Owner. 6349 S. Western-av. Beverly 8300.

FOR SALE—N. E. COR. 87TH-RHODES, 80X125, $300 per ft. SWEENEY & BOLGER, 8144 Cottage Grove. Triangle 3278-8320.

VACANT—SOUTHWEST SIDE.

$500 CASH

for business lots on Chicago's famous full and half section lines. The streets that everybody is talking about. The streets that have never failed to increase in value. These are the streets that in the future will have to supply the frontage for business purposes; not a new subdivision, but communities thoroughly built up. These lots can absolutely be depended upon to increase in value, because they are now underpriced. If you have $500 or more cash do not fail to investigate these offerings. The story about them is too long to be told here, but if you will call us we will be glad to give you all the information.

A. W. KOMAREK & CO., 63d and Central-av. Prospect 0644. 63d and Cicero-av. Republic 4256.

NEVER OFFERED BEFORE.

My entire block of 59th-st. business lots; incl. 2 dandy cors.; only 1 blk. from Crawford. Will sell 50 ft. or more at lower prices than adjacent lots. If you have $1,500 or $10,000 cash and know what a real barg. is, answer this "ad" at once. Remember what happened at 59th and Kedzie, 1 mi. east. Bus. lots here should increase when the 59th-st car line is extended. Buy now before prices are advanced. Also have 50 res. lots, $300 to $750. All assessments are paid. Brokers protected. Address H H 465, Tribune.

FOR SALE—50 FT. ON 79TH, NR. CENtral, $90 ft.; st. pvd., pd.; 50 ft. on 63d, nr. Central, $175 ft.; st. pvd. and pd.; 75 ft. on 63d, nr. Austin, $110 ft.; 25 ft. lots on 63d, full sect. blk., $100 ft.; st. pvd., pd. APPLEGATE, Wentworth 0172.

FOR SALE—EXCELLENT SITE FOR CHICKen farm; Chicago water; 11 miles from Loop; $160 cash will handle. No brokers. Address H X 480, Tribune.

FOR SALE—A FEW DBL. DPTH. LOTS; blt. up.; inside city lmts.; sell some on very sm. payt. and $3 or more per wk. Bldrs. reply. Address H F 442, Tribune.

Oil Sta. Site on 55th-blvd.

Few blks. west of Kedzie; no sta. can be built for mile east. Address P D 177, Tribune.

FOR SALE — 25 FT. ON 63D-ST., NEAR Tripp-av., $4,500; best buy on street. C. J. LYONS, 4256 S. Western-av.

FOR SALE—30X125, RESTRICTED; CLOSE to transportation; need $300 cash. No brokers. Address K Y 421, Tribune.

VACANT—NORTH SIDE.

FOR SALE—LINCOLN-AV. BUSINESS LOT; must sacrifice; no brokers. Address D F 530, Tribune.

FOR SALE—SECTION BUSINESS CORNER on Lincoln-av. Sacrifice for quick sale. No brokers. Address J 230, Tribune.

FOR SALE—60X125, NR. GRANVILLE L sta., for L shaped apt. bldg., $325 ft. PAUL E. HARTUNG & CO., 1126 Granville.

FOR SALE—66 FT., 1½ BLKS. N. DEVON car line; paving paid; zone 2; $100 per ft. Owner, Belmont 2709.

FOR SALE—ASHLAND AND LUNT, 200 FT. [illegible] A. L. Poessel, 167 N. Chicago-av. [illegible]

REAL ESTATE FOR SALE.

VACANT—NORTH SIDE.

ARE YOU SHOPPING?

We have some choice locations in addition which were sold two or three years ago. These properties have been advancing steadily in value and the prices we quote are today in some cases half what others are asking.

FOR EXAMPLE:

25x125 bus. lot	$1,250
50x141 resid. lot	695
30x125 apt. lot	775

Terms—25% Cash.

For complete list with locations, address K Y 420, Tribune.

FOR SALE—A WONDERFUL CORNER IN fast growing section on three streets; price was $30,000, but must sacrifice, can be bought from owner $15,000 on time or $10,000 in cash; no brokers. Address G A 84, Tribune.

BUILDERS—INVESTORS.

GOLD COAST VACANT. No bunk; no hot air; income exceeds 6% net. Look at 1331-35 Chase-av. Owner, Ray Reeder, 1359 N. Mayfield. Columbus 2026.

READY FOR BUILDER.

Zoned, 45 ft. high. Lots 33 1-3x130. All imp. in. Only $125 per ft. JOHN C. DILLON, Rog. Pk. 4501. Greenleaf 1188.

THORNDALE & ROCKWELL

Must sell my corner, 96x125, at once; $7,000 cash. Bal. E Z terms. Write for information. Address G N 137, Tribune.

FOR SALE—SACRIFICE APT. VAC. ZONE 2. Suitable 3 or 6 flat; lot 40x97 ft. Catalpa-blvd., Lincoln-av., Budlong Woods dist. $95 per ft.; cash needed $1,950. STASSEK, Owner, 4747 N. Western-av.

FOR SALE—2419 LINCOLN-AV., NR. HALsted and Fullerton; 25 ft. running through to Halsted; 166 ft. deep. Barg. United Sign Co., Greenview-av. and School-st.

FOR SALE—VACANT; READY TO BUILD, in Vol. 2; 33x125; street and alley paved; N. Fairfield, nr. Arthur-av.; clear. W. A. FLEMING, 1901 Wilson. Rav. 2550.

FOR SALE—33 FT. VACANT FOR 3 APT., near Howard L sta., surf. cars and motor busses; paved street; bargain at $180 ft. Rogers Park 0458.

FOR SALE—50, 100, OR 200 FT. FRONT apt. vacant, near Howard L sta., motor bus, and surface; 150 ft. deep; $250 ft.; ripe for building. Rogers Park 0458.

FOR SALE—CORNER LOT, 41X125, 3502 N. Ashland-av.; $5,000 will handle; exc. location. Owner, Buckingham 0556.

FOR SALE—WILL SAC. MY COR. APT. SITE on Lunt-av. Ripe for bldg. No brokers. Address J 475, Tribune.

VACANT—NORTHWEST SIDE.

10 RES. LOTS, ALL IN ONE bunch, 1 blk. from Fullerton-av., ripe for bldg. Price $1,650. Call Brunswick 1599.

CRAWFORD-AV. VACANT.

300 ft., incl. the corner of Schubert-av., suit. for any purpose; will divide or will build to suit on easy terms. ERNEST M. VONACHEN, 3600 Fullerton. Ph. Belmont 1201.

FULLERTON-AV. BUS. LOTS nr. Central, $145 per ft. Call Brunswick 1599.

REAL OPPORTUNITIES.

75 ft., Belmont-av., near Lamon, $185 a ft.
50 ft., Belmont-av., near Meade, $165 a ft.
50 ft., Diversey, near Lotus, $125 a ft.
C. B. OLSON, 3327 N. Cicero-av.

FOR SALE—BY OWNER, 90X135 FT. apartment site on blvd.; all improvements in and paid for; 2 blks. to L, 3 blks. to surface lines; ideal location; for quick sale less than $110 per ft.; might divide. Address H X 474, Tribune.

FOR SALE—QUARTER ACRE ON RIVER Road for gas station or refreshment stand; wonderful opening just off Grand-av. $2,000 will handle. No brokers. Address F M 224, Tribune.

FOR SALE—BEAUT. 57X125 FT. LOT IN highly restricted residential neighborhood, close in; all improvements in and paid for; good trans.; fair payment down; easy terms. Address H X 473, Tribune.

FOR SALE—QUARTER ACRE ON RIVER Road for gas stn. or refreshment stand; wonderful opening just off Grand-av.; $2,000 will handle; no brokers. Address F C 315, Tribune.

FOR SALE—GET IT NOW; A HOME SITE that you can afford; 35x125; schools, churches, transportation, public park; $235 down, bal. easy terms. Address B Y 293, Tribune.

FOR SALE—YOUR CHANCE TO BUY A wonderful residential lot in a splendid neighborhood; lot 35x125; improvements pd. A sacrifice at only $240 cash; bal. easy payments. Address F E 109, Tribune.

FOR SALE—35 FT. RESIDENCE LOT TWO blocks from grade and high schools; sewer, water and sidewalks pd.; $240 cash will handle; no brokers. Address F M 220, Tribune.

FOR SALE—BEAUTIFUL HOMESITE IN garden spot of Chicago, adjoining public park; all underground improv. pd.; good transportation; $995. Address F M 219, Tribune.

FOR SALE—WILL SACRIFICE MY BELmont-av. business lot for $2,500; need $500 cash; worth double. Address J A 219, Tribune.

FOR SALE—BUNGALOW LOT, NR. ADDIson-st. for $1,000; all improvements except sewer paid; need ½ cash. Address T M 444, Tribune.

FOR SALE—WRITE NOW FOR INFORMAtion on the 57x125 ft. residence lot, $1,950. Sewer, water and sidewalk paid; terms. Address H X 477, Tribune.

FOR SALE—HAVE APT. LOT, 1 BLK. S. of Irving Park-blvd. Paving paid. Price $1,500. Need $300 cash. Address H Y 189, Tribune.

FOR SALE—GOOD CORNER, ELSTON-AV., near Milwaukee; reasonable; suitable for gas station or stores. Address E D 149, Tribune.

FOR SALE—MY IRVING PARK-BLVD. BUSIness lot; cheap. Need $800 cash. Address H E 130, Tribune.

FOR SALE—4 GOOD BUILDING LOTS ON Foster-av., near Laramie-av.; cheap if taken soon. Phone Kildare 6245 or 6063.

FOR SALE—LGE. RES. LOT, SELECT SEC., close trans.; ready to build on; cheap. No brokers. Address G N 101, Tribune.

FOR SALE—LOT 35X125, WATER, SEWER and sidewalk in and paid for; $895. Address F M 213, Tribune.

FOR SALE—APT. LOT 33X120 IN DEVON-Harlem subdivision, cheap; good trans.; owner. Address G 104, Tribune.

FOR SALE—COR. MONTROSE, McVICKERS, 58x125, $125 ft. Address J 525, Tribune.

FOR SALE—BEST OFFER TAKES 50 FT. vacant 4633-4635 N. Avers-av. Vinc. 9849.

FOR SALE—NORTH-AV. NR. 3600, 75X125; pr. $17,500. BANES, Nevada 3500.

VACANT—WEST SIDE.

FOR SALE—BUNGALOW SITE, 2 BLOCKS to L station, 35 ft. improvements to start, $400. Price $1,350. Address K M 327, Tribune.

FOR SALE—35 FT. BRICK TWO APARTment lot; 3 blocks to L station. Price $1,200. Want $600 cash. Address K M 330, Tribune.

FOR SALE—ON DOUBLE DRIVE PARKWAY street. Big lot, close to two L stations, less than 3 blocks. Must have $500. Price $1,600. Address K M 329, Tribune.

FOR SALE—40 FT. APARTMENT LOT, 1½ blocks to L station. $1,590. Want half cash. Restricted. Address K M 328, Tribune.

REAL ESTATE—MFG. PROPERTY.

Crawford-av. Factory.

About 6,000 sq. ft.; new brick bldg. with front and rear driveway; steam heat; sell on easy terms or will lease. ERNEST M. VONACHEN, 3600 Fullerton. Ph. Belmont 1201.

1 STORY BRICK.

6,250 sq. ft., equipped for picture frame factory or Duco spray plant; oil ht.; 3 sprayers, 2 dry kilns, etc.; 50 ft. fire. on Irving Park-blvd., nr. river. E. E. STULTS REALTY CO. 1901 Montrose-av. Bittersweet 4040.

CHOICE MFG. SITES.

50x125, 43d, nr. Wallace, $3,000.
100x125, Root, nr. Union, $10,000.
180x125, 43d, nr. Marshfield, $13,000.
75x125, Lowe-av., nr. 43d, $2,500.
JOS. W. HOUGH & SON. Yards 0807.

FOR SALE—THOROUGHLY MODERN, 50,000 sq. ft., sprinkler equipped bldg. well suited for manufacturer or wholesaler; good location. Price very reasonable. Can be bought without down payment. Paying entirely for property like rent. SI LEVY, 332 S. Michigan. Harrison 1313.

FOR SALE—1 AND 2 STORY BLDGS. 36,000 sq. ft., 90,000 sq. ft., 160,000 sq. ft. On B. & O. C. T. Ry. switch; big bargain. Also 115,000 sq. ft. vacant with switch. C. L. BOWES. Phone Monroe 6371.

FOR SALE—NORTH RAVENSWOOD DIST., all or part of 380,000 sq. ft. industrial vacant; price 60c sq. ft.; terms. Address G N 59, Tribune.

FOR SALE—5,000 SQ. FT., 6,000 SQ. FT., and 11,500 sq. ft. fact. bldgs. on N. W. Side; stm. htd.; offices; truss roofs; small down payt.; imm. poss. Bruns. 4860.

FOR SALE — VACANT, 250 FT. FRONT, Spaulding-av., at Chicago-av.; will divide. Owner, 3301 W. Chicago-av. Van B. 7001.

FOR SALE—FACTORY SITES ON RAILroad switch; low prices to close account. CALLISTUS S. ENNIS & CO., 35 E. Wacker.

FOR SALE—NEW, 1 STY., 20,000 SQ. FT.; modern; imm. poss. 4245 W. Lake-st.

FOR SALE—DAYLIGHT 1 STY. BLDG., 50X100, cheap; terms. Franklin 4860.

REAL ESTATE—OAK PK., AUSTIN.

FOR SALE—NEW 2 FLAT, 6-6, SUN PAR., slpg. prch., lot 30x140; hot water heat, ½ blk. from Col. Pk.; pr. $18,950; terms. BROGNI & BROGNI, Inc., 4403 W. Harrison.

FOR SALE—6 RM. KELLASTONE HOME, by owner; nr. Garfield L; $9,750; slpg. porch. Euclid 4232M.

FOR SALE—CHOICE SELECTION OF AUStin and Oak Park homes and apts. AUSTIN REALTY CO., 5038 Chicago-av.

FOR SALE—$500 CASH BUYS NEW 5 RM. Kellastone bung.; nr. Garf. L; only 2 at pr. of $8,350. 5040 Division. Austin 0037.

REAL ESTATE—OAK PK., AUSTIN.

W. H. WRIGHT & CO.

FINE 7 RM. RESIDENCE in choice Oak Pk. location, near "L" sta. Glazed front porch. ARTISTIC LIVING RM. with fireplace. Pretty dining rm. Compact kitchen. 4 PLEASANT CHAMBERS. Tile bath. HOT WATER HEAT. Also 3 CAR GARAGE. Price $11,900.

BUY NOW. "Here's Your Chance." FINE 7 rm. Oak Park BUNGALOW, near "L" sta. 4 LOVELY CHAMBERS [2 on 1st flr.]. "Set of French Doors." GLAZED SLEEPING PORCH. Pretty 37½ ft. lot. Also 1 CAR GARAGE. Price only $9,000. EASY TERMS.

AUSTIN OFFICE—5613 W. LAKE-ST. Phones—Austin 0683, 0690, Euclid 833. OAK PARK OFFICE—829 S. OAK PARK-AV. Phones—Euclid 5755, Austin 1856.

W. H. WRIGHT & CO.

FOR SALE—A REAL DUPLEX 6-6 ROOMS on one of Oak Park's best residential sts., nr. Jackson-blvd. Building is pressed brick on 4 sides. 6 LARGE RMS. EACH FLOOR. SIDE ENTRANCE. Sun parlors, fireplaces, etc. Large screened and glazed rear porches. H. W. HEAT. Slate hip roof. Lot 50x125. Cemented side drive to 2 CAR BRICK GARAGE. Beautifully shrubbed and landscaped. Price $22,000. Cash required $5,000.

F. C. PILGRIM & CO., 5637 W. Lake-st. Austin 1680, 1681, 1682, 1683, Euclid 380.

JUST 2 LEFT AT $750 CASH.

If you have all your money invested in your business and would like to live in a large 6 rm. regular Oak Park residence, see these 2 bldgs. Just what you have been looking for and can be handled with only $750 cash and reas. monthly payments. T. A. HOLM & CO., 905 S. Oak Park-av. Aus. 8735, Euc. 905.

MRS. R. C. DAVIS. MUST SELL IMMEDIATELY.

WONDERFUL BRICK HOME WITH GREEN TILE ROOF on SPLENDID CORNER, 150x185 ft., south exposure; many trees, hedges and shrubbery; 8 SPACIOUS RMS., 2 tiled baths and extra lavatory; finest construction and finest 3 car gar.; CHANCE FOR BARGAIN, RADICALLY REDUCED TO CLOSE—$36,500. OPEN EVENINGS. 401 South-bl., O. Pk. Mans. 1317. Euc. 262.

FINE 7 RM. STUCCO HOME.

In Oak Park, between Jackson-blvd. and Adams-st.; handy to schools and transp.; large recep. hall and liv. room; French doors into ivory paneled din. rm.; H. W. ht.; 4 bdrms.; fine cond.; garage with front drive, 50 ft. frontage; a real bargain; convenient terms. CARROLL L. BRAGG ORG., 107 N. Oak Pk.-av. Mans. 9856. Euc. 477.

MRS. C. J. VAN DOREN.

North Oak Park CORNER BUNGALOW, 5 rms. and garage; $1,500 cash $8,500

RIVER FOREST BRICK BUNGALOW, 5 rms. down and 2 upstairs; tile bath with Sherman tub and shower; H. W. heat, with oil; garage; price $13,000

419 South-blvd., Oak Park. Euclid 8948.

SPECIAL 3 FLAT BARGAIN. Only $15,250; $2,500 Cash.

Well rented; 5-6-5 rms., oak interior; individual htg.; garage; paved, pd. sts. and alley; wide lot; CHOICE AUSTIN LOC., nr. "L" trans. Easy monthly payments. JOS. L. SHODIN & CO., REALTORS, 5605 W. Division-st. Phone Mansfield 3848.

FOR SALE—OUT OF THE ORDINARY 5 room residence in excellent Austin location, near cars, schools, etc. Large rooms. Oak floors and trim. Wide lot. 2 car garage. All assessments paid. Bargain at $8,250. Will sell us low as $750 cash. S. B. SHEAHAN & CO., 5312 W. Chicago-av. Austin 4820.

5 Rm. New Brick Bungalow.

Steel constr., oak trim; large lot; paneled walls, inclosed pchs.; finished attic; only $7,950 cash and terms to suit; less than rent. L. S. CARPENTER & CO., 130 S. Harlem-av. Euclid 1863.

FOR SALE—WIDOW MUST SELL 9 RM. AUSTIN HOME with 1 bedrm. on first flr. Oak floors and trim. ABUNDANT CLOSET SPACE. Near all transportation; 1½ blocks north of Madison-st. Only $10,850. F. A. HILL & CO., INC., 5636 W. Lake-st. Aus. 0131; Eucl. 133.

FOR SALE—COR. 5 R. MOD. BRICK BUNG., oak trim, flrd. attic; h. w. ht.; 2 car gar.; pr. $10,300; $3,000 cash. Bargain. Will trade. Prefer 2 flat. BARRY McNICHOLS & CO., 4806 W. Chicago-av. Austin 1100.

FOR SALE—ACCT. BUS. CHANGES, 5 RM. bung., 2 car gar., pvd. and pd. st. and alley, quiet Oak Pk. loc.; nr. schools, 2 blks. L; only $7,500, requires $1,500. GREEN, LINK & CO., cor. Harrison-Lombard, Oak Park. Austin 3074—Euclid 4615.

REAL BARGAINS.

$4,000 cash, 2-5 rm. flats, 2 car garage, h. w. ht., firepl., bookcases. Price $16,500. Rent $180. Matsen, 5145 Washington-blvd.

FOR SALE—ATTRAC. MOD. BRK. BUNG. 5 nice light rms.; firepl., bkcases., buffet. Dec. throughout; garage. Churches, stores, schools near by. Good Austin loc. All spec. assmts. pd.; $9,500; tms. Aus. or Euc. 1920.

FOR SALE—1141 N. LARAMIE-AV., BEAU. modern 2 flat brick, sun parlor, glazed pchs., fireplaces, bkcases. etc.; 2 car garage. $15,500; reas. down pymt. Owner, P. L. WORTS, 222 N. La Crosse-av. Austin 8914.

FOR SALE—NEW AUSTIN 4 APT. BLDG., extra lrg. rms., all 6s; 4 car garage; income $6,000; $10,000 cash to handle. Owner. Columbus 0090.

FOR SALE—4651 WEST END-AV., 23 APT. bldg., 2-3-4 rms.; annual inc. $17,000; new bldg.; all rented; well financed; $12,000 cash req. Owner, Mans. 2932.

New 6 Rm. Brick Bungalow

Nr. Lake-st. L; bargain; $9,300; cash $2,000. C. W. Burgmann Co., 523 S. Cicero.

REAL ESTATE—SUBURBAN—SOUTH.

Beverly Hills.

NEW 6 RM. BUNGALOW.

Art glass windows, tiled wall bathrms., h. w. ht.; 2 blks. to 99th-st. R. I. sta.; hardwood trim, crystal electric fixtures; street paved and paid for; only $12,000; $3,000 cash. Phone for appt., Beverly 8151.

FOR SALE—LONGWOOD, 92D-93D	$80 FT.
HAMILTON, 90TH-91ST, E. F.	$80 FT.
LEAVITT, 90TH-91ST, E. F.	$80 FT.
VINCENNES, S. OF 115TH, W. F.	$100 FT.
VINCENNES, 94TH-95TH, E. F.	$125 FT.
WINCHESTER, S. W. COR. 94TH	$135 FT.

J. WM. HOWARD & CO., 10 S. La Salle-st. 1767 W. 95th-st.

FOR SALE—BUILDERS, ATTENTION. Cor. 89th and Paulina, 40x125, ft. ....$80. 100x125, 91st-st., nr. Paulina, ft. ....$70. L. FICKLEN & CO., 1760 W. 95th-st.

FOR SALE—45x125 FOOT RESIDENTIAL corner W. of Western-av., for $2,100, including sewer, sidewalks and water; $425 cash, balance easy terms. Call Beverly 1134.

FOR SALE—$3,000 CASH WILL HANDLE 8 rm. res. on Ridge; 2 car garage. C. A. WILSON REALTY CO., 2337 W. 111th-st. Beverly 7900.

FOR SALE—LEAVING THE CITY, WILL sell Beverly Hills bungalow to responsible party, $2,500 cash. Beverly 8151.

FOR SALE—NEW 6 RM. BRK., TILE BATH. So. of new school. Barg. $17,500. Terms. MAXWELL. Beverly 0820.

Morgan Park.

Residence Lot Next to Cor.

W. of Western, 1 blk. to st. car., 33x125; all imp. in and paid; price $1,000; cash or terms. V. HENRICKSON, 10308 S. Western.

Miscellaneous.

FOR SALE—NEW 2 APT. BLDG., ALSO 5 rm. apt. to rent; lot 50x281; good location on I. C. R. R.; 30 minutes to loop. 16754 Lincoln-st., Hazel Crest, Ill.

REAL ESTATE—SUBURBAN—S. W.

100X275.

Located on Burlington R. R., 40 min. ride to loop; improved with water, gas, elec. light and stone road; close to depot; will sell cheap on your own terms. Write at once. Address B P 200, Tribune.

REAL ESTATE—SUBURBAN—NORTH.

Deerfield.

SPRING SUNSHINE

makes one think of a yard, flowers, trees and a garden—and—a golf course. In such a setting on nearly two acres of ground is this brick 8 room house with a living room 16x33, 4 bedrooms and 2 baths. On a private road and a golf course. The price has been reduced to sell it. QUINLAN & TYSON, INC., 746 Elm-st., Winnetka. Winn. 2199.

Evanston.

IDEAL HOME.

Restricted Orrington dist.; compactly built; 5 bedrms., 2 baths, slp. pch., oil heat, firepl., big closets, lge. trees, near U. campus, 3 blks. from lake; convenient to "L" and No. Shore line; owner moving from city; a good buy; under $20,000; good terms. For information call State 5829.

SACRIFICE QUICK SALE.

Brick and shingle 9 rms., n. e. Evanston, near school, transp. and lake; 2 baths, 5 bedrms., garage; well financed. Must have $5,000 cash. Call owner, UNIVERSITY 538, FOR APPOINTMENT.

BUNGALOW.

5 rm. stucco; finest location in N. Evanston; 1 car gar.; large lot with shade and fruit trees; nr. transp.; price $13,000. JOHN F. HAHN, INC., 1623 Sherman-av., Evanston. Rogers Park 5116. University 2382.

FOR SALE — INVESTORS, BUILDERS. A rare bargain: 50x140; South Evanston; only $85 ft. Phone Rogers Park 0458.

FOR SALE—NEW 7 RM. HOME IN LINcolnwood, modern, insulated; lot 45x145; gar.; $17,500. Heinsen Realty. Univ. 8908.

FOR SALE—HOMES ON N. SHORE. MRS. FULLER, 522 Davis-st. University 8866.

Evanston.

FOR SALE—EXCEPTIONAL OPPORTUNITY. N. E. Evanston residence, exclusive, quiet side street, nr. best school, 9 rms., brick and stucco, 2 baths, 2 sleep. pchs., sun par., oil burner, Frigidaire, electric range; $32,500; owner moving away; must sell. Make offer. HOKANSON & JENKS, INC., Exclusive Agents, 513 Davis-st., Evanston. Rogers Park 5210. Greenleaf 1617.

ATTRACTIVE SIX ROOM brick semi-Spanish house, screened porch, garage, in beautiful wooded Park Place, by owner. Phone Greenleaf 1785.

Glencoe.

FOR SALE — BY OWNER — BEAUTIFUL Glencoe corner home, 200 ft. frontage; ideal location, beautifully landscaped, brick and steel construction, tile sun room, shower room, bath and showers, extra lavatory, attached garage, H. W. heat; must be seen to be appreciated. No brokers. Address G J 557, Tribune.

Highland Park.

FOR SALE—HIGHLAND PARK; ACCOUNT of owner moving out of town, modern stucco house; 3 years old; fine condition; 7 rooms; heated sun porch, sleeping porch; 2 baths; extra lavatory; garage; lot 75x210; well planted with shrubs and flowers. Phone Highland Park 466 or State 7450 or any broker.

FOR SALE OR RENT—STUNNING NEW home nr. lake; 4 bedrms., 3 baths, garage. Will take vac. lot or small cash pymt. Bal. like rent. Address H P 79, Tribune.

FOR SALE—NEW 6 RM. BRICK COL. home; ex. trans., schls. Address G 127, Tribune.

FOR SALE—SACR. BY OWNER. NEW model home, 6 rms., sun par., gar.; also few lots. Make offer. Address G N 94, Tribune.

FOR SALE—55 FT. LOT, PVD. ST. PAID; $1,850, terms. Address G 89, Tribune.

Kenilworth.

FOR SALE—50 FT. LOT, ½ BLK. E. OF Ridge on McClean, 1½ blks. Indian Hill sta. and New Trier High. Ph. Ard. 4505.

Lake Forest.

FOR SALE—EAST SIDE, NEAR STATION, beautiful small estate 3 acres, 10 rooms, 4 master bedrooms, 3 baths, 3 maids' rooms, 2 baths; hot water heat; 4 car garage; 5 room apt. and bath; all first class condition. Priced for quick sale. Address C P 7, Tribune.

Ravinia.

FOR SALE—LOT, 75X202 FT., $4,900; FINE restricted community, close to Ravinia Pk.; nr. lake, 2 blks. sta.; paved street and all improv. fully paid; $1,250 cash. Unusual offer. Address J A 217, Tribune.

FOR SALE—SACRIFICE AT $7,400 MY 40 ft. lot, all imp. in, paid; ex. st. pav., 2 blks. Rav. sta. Address J 432, Tribune.

FOR SALE—RESIDENCE LOT, 2 BLKS. from Ravinia sta., short walk to school, lake, $1,800. Dunn, 1348 Morse-av., Chgo.

Wilmette.

FOR SALE.— MOD. 5 RM. SOLID BRICK bung., hot wat. ht., nr. L; barg. at $16,000. Attrac. 7 rm. stucco, gas ht., 2 glassed porches; 1st floor lav. and toilet; owner moving, must sell. $23,000. Brand new 8 rm. brick colonial; 2 baths; wonderful layout; excellent value at $27,500. R. M. JOHNSTON & CO., Opp. L Terml. Phs. Wilmette 68.

OPEN FOR INSPECTION.

New brick, with tile roof; 7 rooms, 2 baths 1st floor, lav., sun rm., attic; 2 car garage; best buy on entire North Shore. 1351 ASHLAND-AV.

MUST SELL—$16,500.

Best East loc.; modern 6 rm. hs.; sun, breakfast and slp. porches; h. w. ht.; lot 200 ft. deep; perennial garden; gar. Owner's business moved. See at once. WILMETTE REALTY CO., 513 4th-st., end of "L." Wilm. 192.

FOR SALE—2 NEW PRESSED BRK. BUNGAlows; 5 rms., 40 ft. lot; 5 blks. from steam trans.; open for inspection; $1,000 cash; bal. $80 mo.; owner. Superior 6590 or see them. 211-213 16th-st.

FOR SALE—NEW 6 RM. BRICK COLONIAL; h. w. h.; 50 ft. wooded lot near transportation; all large rooms; easy terms; $14,500. HILL & STONE, 404 Linden-av. Wilmette 1644.

FOR SALE—NEARLY NEW 5 RM. COlonial; all improvements in and pd.; 3 blks. trans. A good buy at $12,500. GATHERCOAL, 1213 Wilmette-av. Wilmette 225.

FOR SALE—5 ROOM, ARTCRAFTS CONstruction; hot water ht.; lot 50x185; beautifully landscaped; best N. E. location; pr. $13,500, terms. 821 Forest-av.

Winnetka.

Olde English Home.

"Indian Hill Quaintness," new 7 rm., distinctive Olde English House on ½ A. landscaped grds.; Stonesfield rm. and flagging on long arched por.; grt. stone firepl.; planked doors, leaded windows; unusual liv. and din. rm.; tiled bths.; oil ht.; iceless refrig.; extra lrg. bedrms.; attd. gar.; priced below mkt. Other 8 and 9 rm. estate homes nearg. compl. Call Wil. 2792 for inspection. BILLS REALTY, Inc. 208 S. La Salle.

FOR SALE OR RENT—5 RM. SERVANTless house; studio living rm.; garage attached; east of tracks; must see to appreciate. Owner 933 Tower-rd. Winnetka 1394.

FOR SALE OR RENT—MARVELOUS NEW home nr. lake; 5 bdrms., 3 baths, 2 car gar.; will take vacant lot or small cash pymt. Bal. like rent. Address J A 51, Tribune.

FOR SALE— "MID-PARK" —WINNETKA'S subdivision of 100 foot lots surrounded by estates and pks. Only $75 to $95 per ft. FRED'K. B. THOMAS & CO., 10 S. La Salle.

Miscellaneous.

FOR SALE.

A business corner on the North Shore, size 153 ft. from the south; 130 ft. on the East; 114 ft. on the North; 91 ft. on the West. This is an ideal cor. for a filling station, or road house as it is the intersection of two main paved highways which are always crowded with cars; with a No. Sho. Electric station, where trains stop hourly across the street, also a prominent No. Sho. Country Club is across the street to the South. The transportation is of the best. Price, $32,500 on easy terms to right party. Address G J 477, Tribune.

FIVE (5) ACRES

in fast developing North Shore district, served by North Shore elec. trans.; will sacrifice this entire tract, equal in size to 40 res. lots, for $4,750 if taken by one party; terms; No brokers; owner. Address F P 101, Tribune.

REAL ESTATE—SUBURBAN—N. W.

Barrington.

BARRINGTON PROPERTIES TOWN AND ACREAGE. K. E. OTIS, BARRINGTON, ILL. PH. 311.

Des Plaines.

FOR SALE—NEW, MOD. 5 ROOM BUNG., also 6 room home, $500 cash, balance $60 per month. 583 5th-av. Des Plaines 2353.

Mount Prospect.

HOUSE BARGAIN.

Just completed, 6 large rooms, big porch, every convenience; close to school; large lot. Price $7,800; worth $8,500. Must sell this week. Small down payment, balance like rent. See it and you will buy it. Only house for sale in this section of beautiful Mount Prospect, 33 minutes from loop. Address Y A 586, Tribune.

Suburban Home Location.

100x150 ft. homesite, close to sta.; beaut. high lot overlooking two state highways with view for miles. Let us build your home on this knoll. Builder will sacrifice. Price $900. Terms, $180 down, bal. $10 mo. Address K J 310, Tribune.

$100 DOWN, $5 MO.

55x154 ft. lot on knoll, beaut. view, near N. W. R. R. sta.; stores, Northwest highway, 32 min. loop; fine location for home or invest. Price $500. Will build for responsible party. Owner. Address K J 312, Tribune.

¼ ACRE PAVED HIGHWAY

Frontage near N. W. R. R. sta., Mt. Prospect; make fine invest. Owner will sacrifice. Small down payment, bal. $10 mo. Address K J 309, Tribune.

Niles Center.

FOR SALE—OWNER FORCED TO SELL 5 res. lots, and 2 bus. lots at Kostner L station; real bargains if taken at once. Dearborn 0814.

Park Ridge.

FOR SALE—CHANGE IN OWNER'S PLANS brings sale of 6 room Cape Cod colonial bungalow; soundly built and a real home; living room 13x23 with fireplace; equipped with screens and double windows; oil heat; fenced in lot 50x177; garden contains peonies, raspberries, several hundred tulips, perennials. Price $10,800, with $1,000 down. Might take a little less for more cash. FRED L. GILLICK, PARK RIDGE, ILL. Phone Park Ridge 777.

A RARE OPPORTUNITY.

$1,000 cash or small trade buys a new beau. 7 rm. and 2 bath Kellastone corner residence; paved streets; wonderful value, $13,750; h. w. ht., inst. h. w., Textone, open firepl., etc. See 126 Albion-av., 3 blks. [w. Edison Pk. sta. Ph. Riedel, Pensacola 1113.

BEAUTIFUL HOMESITE.

50 ft., in highly restricted, newly developed district in Park Ridge. All improvements in; near bus and steam transportation. Will sell to responsible party, $300 cash, balance monthly, on exceptional terms. Address F Y 200, Tribune.

BARGAIN—PARK RIDGE.

On account of my needing money and leaving town I must sacrifice my beautiful residence lot this week. Restricted neighborhood. Write owner. Address Y A 584, Tribune.

Beautiful Park Ridge Home

Sacrifice for cost; paved st.; nr. depot; owner must sell; leaving city. Address F N 316, Tribune.

$10 A MONTH

and sml. dn. paymt. buys lge. lot adj. to Park Ridge. No agents. Address J 581, Tribune.

FOR SALE—MUST SACR. MY BEAUTIFUL large lot loc. in the most desirable res. section. Address H K 387, Tribune.

FOR SALE—6 RM. MOD. HOME ON PVD. st., 3 blks. depot; $8,100, $1,000 cash. Barg. Otto F. Weinkam. Ph. Park Ridge 691.

REAL ESTATE—SUBURBAN—N. W.

Park Ridge.

HAVE YOU SEEN THESE SPANISH-ENGLISH HOMES?

Press brick veneer, tiled walls in kitchen and bathroom, very roomy kitchen with 2 large cases, double drainboard, apron sink, cozy breakfast nook, Textone and stipple finish on living room and dining room walls, very comfy heated and decorated sleeping porch; hot water heat; plastered sanitary basement; lot 50x188; side auto drive. PRICE $17,500. $3,500 CASH. STOLTZNER CONS. CO. N. W. HGWY. AT CITY LIMITS. P. R. 72. 3825 N. CICERO. PAL. 6270. 174 N. LA SALLE. CEN. 5901. 7403 S. HALSTED. TRI. 8704.

Miscellaneous.

DOUBLE SECTION LINE CORNER OF STATE HIGHWAY.

One acre corner at sacrifice, $500 cash needed; requires quick action. Address F T 228, Tribune.

FULL SECTION LINE CORNER, 98X177, $125 CASH, $6.50 PER MO.

Price $625; must sell at once; fine sub., N. W. Close to depot and fine business center. Address F H 75, Tribune.

HALF ACRES NEAR Park Ridge and Des Plaines.

Close to N. W. R. R. transportation; fine location for country home or invest. Will divide. Sell at bargain, $200 DOWN, $10 MO. Owner. Address K J 313, Tribune.

$25 PER MONTH.

Includes all interest. A real modern home in fine suburb on N. W. R. R. Paved street; near schools, stores, and churches; large lot. Address E J 456, Tribune.

FOR SALE—IF YOU CAN PAY $25 A MO. and a very small down payment I have a brand new 4 rm. cottage with bath; good constr.; sewer, water, gas, elec., sidewalks and streets in; great big lot 50x150. Address E K 366, Tribune.

FOR SALE—A HOME SITE THAT YOU CAN afford; 35x125; improvements in and pd. for. Schools, churches, transportation and public park; $235 down; easy payments. Address H X 475, Tribune.

FOR SALE—HOME BUILDERS—CONTRACtors; a bargain; beautiful lots, 35x125; improvements in and no assessments, good transportation, blvd. thru property; 1 lot or 50. Address F C 316, Tribune.

FOR SALE—RIVER GROVE, 5 RM. BUNgalow; 50 ft. lot; moderate price; $60 down, $60 per mo., including interest. WM. B. WALRATH, 123 W. Madison-st., Chicago.

FOR SALE—52½X125; SCHOOLS, CHURCHes, transpn., sewer, water, sidewalks in and paid for; $350 cash will handle. No brokers. Address F C 400, Tribune.

FOR SALE—ELMWOOD PARK—LEAVING Chgo., sacr. my 7 rm. home. Call River Grove 546-R.

REAL ESTATE—SUBURBAN—WEST.

Berwyn.

BUSINESS PROPERTY.

75 ft. front; 3 stores, 5 flats; new building. Flats all rented. On car line, 1¼ blks. from depot. Will trade for vacant or bungalow. Call Berwyn 2060-J between 7:30 and 9 a. m. or 5:30 and 7 p. m.

FOR SALE — 7 RM. BRICK BUNGALOW, mod., excell. neighborhood; $7,500; loc. in Berwyn, nr. L and stm. roads. Address A T 189, Tribune.

FOR SALE—RESIDENCE LOT BY PRIV. party, 60x125, in Berwyn; $200 reqd.; E. Z. terms; will divide; no brokers. Address A T 185, Tribune.

FOR SALE—5 RM. MOD. BR. BUNG., SPE. blt. for owner; will sell very reas. 2243 S. Home-av., Berwyn, nr. Doug. L and surf.

Brookfield.

LISTEN TO THIS. "WHITE HOMES"

"Are not for Rent, but yours for RENT."

$50 month with a reasonable down payment buys a new steel constructed 5 room brick bungalow on paved street, including oak floors and trim, tile bath with built-in tub and shower, built-in buffet and ironing board, large attic and glazed sleeping porch.

MODEL HOME ....517 N. OAK-AV. For appointment write or phone WHITE BROS., 139 N. Clark-st. State 2905.

4 TO 6 ROOM BUNGALOWS.

$600 cash, $55 mo., inc. int. In beautiful Portia Manor, block "Q" sta., block street car; modern throughout with built-in tub, tile floor in bath; large porches, furn. heat, etc. Agent on premises every day. 10 N. Harrison-av. HAZEN & GROUNDS, Builders. 32 W. Washington-st., Chicago. Austin 0001.

PRICE REDUCED TO $7,500

Brick bungalows; new, modern, 419-21 N. Vernon-av., Brookfield, Ill.; 5 rms., tile bath, vestibule, oak floors and finish; wide lot. Small payment. Agent on premises Sunday. HOVEY, 3334 W. 5th-av. Nev. 1406.

FOR SALE—FOR LIGHT MFG., STORAGE studio or amusement park, close to zoo, on C. B. & Q. R. R., east of Brookfield depot, nicely wooded, fronting Salt creek; including 5 rm. house will be sold at a bargain; will show to interested parties at any time. Address J 463, Tribune.

A REAL INVESTMENT.

2 story brick building, stores and flats; best location in Brookfield. Owner must sell, leaving state. Quick action needed. Price $15,000; terms. Ph. Bkfld. 554 or Bkfld. 685.

FOR SALE—BEST BUSINESS, N. W. COR. Ogden and Prairie-av., 180 ft. on Ogden, 152 ft. on Prairie; all improvements in and paid. Address J 462, Tribune.

FOR SALE — MUST SELL MY LOT IN Brookfield; 3 blks. to station; ready to build on. Address Owner, F L 150, Tribune.

Downers Grove.

FOR SALE—FORCED TO SELL 5 ROOM frame house, 2 years old; sewer, water and electric in; a barg.; pr. $4,800; tr. Harry Olson, 2 blks. southwest of Ogden and Fairview-av., Downers Grove, Ill.

Elmhurst.

TODAY'S SALES BARGAIN. $8,950—$300 CASH, BALANCE LIKE RENT.

A 5 rm. brick and steel constructed bungalow in Elmhurst. Furnace, cement basement, ice box, electric fireplace, tile bath room with built-in tub. YOU MUST SEE THIS. THE BLOCH REAL ESTATE IMP. CO. 2 S. 19th-av., Maywood, Ill. Phone: Maywood 2703.

EXCEPTIONAL BARGAIN.

Beau. Elmhurst home, sun parlor, garage attached, pressed brick all around steel construction. Hot water heat. Nat. fireplace, iceless refrigerator, tile bath, ped. lav., walls dec., shades, ldry., terraced lawn, trees, facing parkway, double paved drive. 3 blks. sta. Price $10,750. $1,260 down, $80 mo. inc. int. Address K N 500, Tribune.

FOR SALE—A REAL ENGLISH COLONIAL home 6 rms., brick, tile roof, real mahogany trim, nat. fireplace, many built-in features, bookcases, tel. cabinet, writing desk, ironing board, den, sewing rm., tile shower bath, vapor heat, dec. shades, French doors rear pergola; lge. lot, all imp. in, 4 blocks N. W. sta., Elmhurst; $3,500 cash; terms on bal. Address K N 498, Tribune.

BARGAINS.

Real buys at real prices. Prices range from $6,500 up. Small down payments. Monthly payments to suit. Come out and see these. No obligations or insistent salesmen. BALGEMANN & CO., 111 S. York-st., 489 E. Spring-rd.

$250 DOWN, $32.50 MO.

buys my beau. home, hdwd. flrs., bath, refrigerator, gas range, kitchen cabinet, bsmt., furnace, sidewalk, sewer, water, gas, elec.; nr. sta. Elmhurst. Price $5,250. Address K N 401, Tribune.

6 Rm. Dutch Colonial, $9,000.

6 lge. rms. and sun parlor; new, strictly modern; surrounded by nice trees; all imp. in. $750 down, balance like rent. Address P D 457, Tribune.

5 RM. BUNG., $6,600.

New, strictly modern; C & N W or C A & E transp. $500 down, $55 per mo., including all interest. Address B E 190, Tribune.

FOR SALE—2 NEW BEAU. SPAN. BUNG. 50 ft. lots; tile roof; oriental plaster, oval wind.; firepl.; real barg. to resp. people; nr. trans.; small pay; easy terms. Owner. Address J 493, Tribune.

FOR SALE—ELMHURST ENGLISH TYPE home; 6 rms., brick, tile roof, real mahog. fireplace, beautiful wooded lot facing blvd., fruit trees, $750 down, $65 per mo. Address K C 84, Tribune.

FOR SALE—NEW DUTCH COLONIAL 6 R., h. w. heat, 2 car gar., lot 50x200; exclusive section; sacrifice, $15,000; terms. Owner, 286 Claremont-st., Elmhurst.

FOR SALE—BY OWNER, 5 LOTS, 50X150, close to Lake-st. highway; good rock roads; elect.; at $600, $100 down, $10 per month on bal. T. O. Myers, 382 Addison, Elmhurst.

FOR SALE—$130 CASH AND $10 MO. buys my beau. lot in Elmhurst; all imp. in; 5 blks. C. N. W. and C. A. & E. stations; price $750. Address K J 305, Tribune.

FOR SALE—NEW 6 RM. BRICK BUNG.; LG. lot; all modern; all imp. in; $1,000 and low terms. FRY, 237 N. York.

FOR SALE—OWNER FORCED TO SELL 3-60 ft. lots, $20 per ft.; all imp. in. Address G N 54, Tribune.

Glen Ellyn.

Take Advantage of This

beaut. lot, 50x150; lge. elm trees and 6 apple trees in rear, for only $2,200. MRS. LEWIS, 524 Crescent. Phone 248-J.

FOR SALE—5 ROOM AND SUN PARLOR; modern home; stucco, tile roof; 3 bl. to main stations, 1 bl. school; terms to suit. Owner. Address G J 466, Tribune.

FOR SALE—BY OWNER, NEW MODERN 6 room house; large living rm., fireplace, 3 bedrms. Close to town. Price $9,500. A. M. Kuhn, Glen Ellyn, Ill. Tel. 253R.

FOR SALE — RARE BARGAIN; 5 ROOM mod. bung., paved str., nr. trans.; only $6,500; low cash payment. KLEIN & CO., 475 Main-st. Ph. Glen Ellyn 283.

REAL ESTATE—SUBURBAN—WEST.

Glen Ellyn.

W. H. WRIGHT & CO.

ATTRACTIVE 7 RM. HOME on 50 ft. lot; only 2 blks. to stas. Spacious front porch. REAL FIREPLACE. Paneled dining rm. 4 CHAMBERS [2 on main flr.]. A1 condition. Also GARAGE. Price only $8,200, with $600 cash. Why ever rent? GLEN ELLYN OFFICE—425 MAIN-ST. Phone Glen Ellyn 601. W. H. WRIGHT & CO.

SPANISH TYPE HOME, $1,000 CASH.

Circumstances compel immediate sale of my new Spanish type 5 rm. residence, 350 Lorraine-st. Tile roof, hot water heat, fireplace, built-in kitchen cabinets. Near steam and electric stations. For quick sale, $14,500. For particulars call Central 3533. Mr. Talman.

La Grange.

SUBSTANTIAL BUNGALOW

Attr. 5 rm. stucco; lg. liv. rm.; fireplace; oak flrs.; enamel trim; screened pch.; all conv.; garage; fine lot; South Side; $10,000. F. D. COSSITT & CO., 8 N. 5TH-AV. LA GRANGE 3580.

FOR SALE—DUTCH COL. S. S., 5 RMS., S. P., natural firepl., gar. 308 S. 9th-av.

Lombard.

FOR SALE—MODERN SEVEN ROOM HOME; sun parlor; 2 car garage; two acres, heavily wooded and shrubbed; all kinds fruit, perennial garden, etc.; in Lombard. Owner leaving for California. Price $10,000. Need $2,000 cash, bal. terms. Address K S 243, Tribune.

BUSINESS LOT SACRIFICE.

MUST SELL THIS WEEK my business lot in Lombard, OPPOSITE NEW STATION on R. R. Size 25x125. Price $1,900. Must have $500 cash for equity. Write owner. Address K M 512, Tribune.

FOR SALE—LOT, 66X250; NEW 7 RM. HSE. Interior lot, fully completed; owner will sacr.; $5,500; terms. Address F O 331, Tribune.

WILL SACRIFICE

My 50 ft. residence lot, $1,025; terms. No brokers. Address M K 177, Tribune.

Maywood.

FOR SALE—IF YOU ARE IN THE MARKET FOR A REAL 7 RM. HOME in choice loc. in Maywood on 15th-av., nr. Madison-st. and "L" transportation, it will be worth your while to investigate this. Newly painted and decorated throughout. 4 chambers and large SLEEPING PORCH. Beautiful large attractive rooms downstairs. Lot 50x133. ZONED FOR APARTMENTS. This property is worth at least $13,500. Owner advises us to get an offer. Will accept as low as $1,000 cash. F. C. PILGRIM & CO., 5637 W. Lake-st. Austin 1680, 1681, 1682, 1683, Euc. 380.

W. H. WRIGHT & CO.

LOW TERMS buys [$500 cash] in CHOICE LOCATION nearly new 5 rm. Maywood STUCCO BUNGALOW. Screened and glazed front porch. Walnut trim. 2 LOVELY CHAMBERS. Lot 40x132 ft. ALL FOR $7,950. MAYWOOD OFFICE—1323 S. 5TH-AV. Phones—Maywood 464-465. W. H. WRIGHT & CO.

TODAY'S SPECIAL. $7,450—$300 Cash.

BALANCE LIKE RENT. 5 rm., brick and steel constructed bungalow, on N. 16th-av. Furnace, cement basement, laundry tubs, fruit cellar, built-in bath tubs, tile bathroom. Don't fail to see this. THE BLOCH REAL ESTATE IMP. CO., 2 S. 19th-av., Maywood, Ill. Phone Maywood 2703.

$100 CASH. $58 a Mo., Including Interest

New 5 rm. Spanish bungalow, 1½ blks. to Elevated station; 1 blk. st. car; pvd. st.; steam heat; tile bath; built in tub; artistically decorated; beautifully landscaped; garage to match bungalow if desired, for $7.00 a month additional. Come to 609 Lake-st., Maywood, or call Columbus 6080.

$100 DOWN, BAL. $39 MO., INCLUDING INTEREST.

buys new 4 rm. bung., equal to average $65 mo. apt.; good transp.; lge. lots. You must see this place to appreciate. Phone Columbus 6080 for particulars.

We Take Your Lot Equity

and small cash as down payment; bal. like rent, on all modern new brick homes, located in Maywood, Melrose Park, Bellwood, Elmhurst, Wheaton and West Chicago. P. O. Box 57, Maywood.

FOR SALE — TODAY'S BARGAIN. $300 cash, bal. like rent; mod. brk. bung.; close to L; only $7,950; move in now; open eve. J. E. CLEM R. E. Co., 1315 S. 5th-av. Maywood 109.

FOR SALE—6 RM. STUCCO BUNGALOW, h. w. ht., price $8,200; terms to suit. 1512 S. First-av., Maywood. Owner, 2009 S. 3d-.

River Forest.

FOR SALE—NICELY WOODED LOT 91X170 feet [2½ blocks to North Western transp.], with splendid stucco residence, 8 pleasant rooms [1 bedr. downstairs]. NEWLY REFINISHED THROUGHOUT. H. W. heat. 50 ft. VACANT CAN BE BUILT ON. PRICED AT VALUE OF LAND. $18,500. F. A. HILL & CO., INC., 5636 W. Lake-st. Aus. 0131. Eucl. 133.

FOR SALE—M. MODEL ELECTRIC HOME, beautiful rooms with sun parlor, breakfast room and sleeping porch; restricted neighborhood; spacious 3 car garage with servants' quarters above; price low; terms e. z. to responsible party. 529 Forest-av., River Forest.

FOR SALE — ATTRACTIVE NEW AMERIcan colonial, brick and tile construc., 4 bedrooms, 2 baths, wooded lot; $31,000. DOMVILLE & BUNDSCHO, 231 Lake-st., River Forest. Forest 2043.

Riverside.

FOR SALE—ONLY $19,500. EASY TERMS; beaut. modern new 2 story 7 room home, lot 60x200; fine shrubbery; in classy Riverside; 5 min. walk to train, 28 min. to loop; fare 10c; warm, cozy smoking cars; can you beat it? Show it Sunday; say where to meet you. Address J 555, Tribune.

FOR SALE—6 RM. COL., PRACT. NEW; HT. w. heat; fireplace; gen. kellastone; blt. by own. for home. Ph. Riverside 1564-W.

FOR SALE—100X157 LOT IN FIRST DIV.; ideal loca. Hyde Park 2508.

Villa Park.

FOR SALE—$500 CASH AND $60 MO. INC. int. buys my beau. 5 rm. bungalow, tile bath, furnace heat, coal bin, lge. porch, flower box, shrubbery, near sta. Villa Park. $6,600. Priced for quick sale. Address K J 302, Tribune.

FOR SALE—BY OWNER, STRICTLY MOD. French villa; 6 rooms, sleep. pchs.; large attic; lot 54x250; bearing fruit trees, bushes on beautiful Monterey-st. Must be seen to app. Price $9,000; $60 mo.; small down payment. Crest, 130 N. State. Ph. Dearbn. 4901.

FOR SALE—H. W. HEAT, FIREPL., 5 RM., mod.; lot 50x187; beautifully landscaped, shade trees, garage; 1 blk. sta.; all improvements in; price $8,000; cash $1,000, bal. $60 a month. Address J 516, Tribune.

FOR SALE—$200 CASH WILL BUY BEAUtifully located 100 ft. corner lot, all imp. in; best location of town, nr. transp.; only $1,900; owner. Address K M 510, Tribune.

FOR SALE—MUST SELL MY 2 LOTS IN Villa Park; $900 for both; terms; $180 cash, $10 mo. Address K E 101, Tribune.

FOR SALE—OWNER MUST SELL 50 FT. business cor., St. Charles-rd.; make offer. Address J 416, Tribune.

FOR SALE—I HAVE 6 LOTS NEAR STA., Villa Park; will separate; $450; $90 cash, $10 mo. Address K J 301, Tribune.

Western Springs.

FOR SALE—STRICTLY MODERN CORNER residence, six rooms, east front; garage and all conveniences. Will vacate May 1st. Price $10,500, with $2,500 down. No agents. W. R. LENSE, 233 N. Hampton-av.

FOR SALE — BRAND NEW SOLID BRICK bungalow sun par.; hot w. heat; everything the best; East-blvd., nr. Ogden; $12,000. G. H. SCHNEIDER & CO. Frank. 3302.

Wheaton.

READ EVERY WORD OF THIS!!! $8,950—$300 Cash.

BALANCE LIKE RENT. A 5 rm. brick and steel constructed bungalow located in Wheaton; furnace, electric fireplace, buffet, icebox; all street improvements. QUICK ACTION NEEDED. THE BLOCH REAL ESTATE IMP. CO., 2 S. 19th-av., Maywood, Ill. Phone Maywood 2703.

Miscellaneous.

RAISE CHICKENS. 10 ACRE BARGAIN.

Only $350 per acre; 50 min. ride to city; will make a wonderful chicken farm. Soil just right to grow your own feed; land is gently rolling; will sell on terms to suit. Address F G 76, Tribune.

STATE ROAD FRONTAGE. 50X200, ONLY $650.

In a fast growing neighborhood; ripe for business now; will sell on terms of $130 cash and $5 per mo. This is a real bargain; close to city. Address K D 410, Tribune.

SPRING OFFER. 1-3-5 ACRE TRACTS.

18 miles from loop. Good high black soil. Close to Lake-st. highway. $50 per acre cash, bal. terms to suit. Good for chickens or truck. Address F B 239, Tribune.

BRICK HOME, $500 CASH.

and $60 mo. inc. int. Lge. 5 rm. Queen Ann, attic lge. enough for 2 addn. rms., 1 blk. sta., 38 min. loop. Beau. west sub. 100 trains daily. Real buy for some one. Address K J 400, Tribune.

2½ ACRES BARGAIN.

Near Downers Grove, short walk to sta., 40 min. to loop; rich, well drained soil; must be sold to close estate; $2,250, easy terms. For particulars, address F K 58, Tribune.

FOR SALE—131 S. 22D-AV., BELLEWOOD. desirable 6 rm. stucco bungalow; moderate price; easy terms. WM. B. WALRATH, owner, 123 W. Madison-st., Chicago.

FOR SALE—DID YOU SEE OGDEN GARden's Sale? If not come and look it over; be pleased to show you what we have. K. Ricker, 2458 S. St. Louis-av.

FOR SALE—FOX RIVER 50 FT. WOODED lots, sewer, wat., gas, elec.; on Chi. elec. car; $200 dn., $10 mo. Address H 331, Tribune.

REAL ESTATE—SUBURBAN—WEST.

Miscellaneous.

$175 TO $350 CASH. 5, 6 AND 7 RM.

Colonial 2 story residence, Clarendon Hills, 75 ft. lot; beautiful hilly circling sts.; 2 blks. from C. B. & Q. in west sub. Call Columbus 6060 for appoint. to see these beautiful homes. Tile bath; stm. heat; real firepl. Bring deposit with you; you will see greatest bargain ever offered in a new home.

WESTMONT BARGAIN. 4 ROOM HOUSE. ONLY $2,500.

on large lot improved with water; gas, elec. light and cement walk; will sell on terms of $300 cash; $25 per mo. Act quick. Address K N 505, Tribune.

¼ ACRE, CLARENDON HILLS, ONLY $595.

2 blks. from depot; will build for reliable party; lot is 60x150; 35 min. ride to Loop; terms to suit. Address F T 126, Tribune.

REAL ESTATE—CALUMET DIST.

FOR SALE—OR TRADE; 330 FOOT FRONTage on Calumet-av., 1 mile from Jones-McLaughlin Steel plant, ½ mile from 3 points in Hammond, Ind.; suitable for business. Apply AM. TRUST & SVGS. BANK, Whiting, Ind.

FOR SALE—150 FOOT FRONTAGE ON Indianapolis-blvd. near State of Ind. state line. Bargain or lease same for barbecue. Apply AM. TRUST & SVGS. BANK, Whiting, Ind.

REAL ESTATE—SUB'N—MISCELLA'S.

REAL BARGAIN. 2½ ACRES.

Only 40 min. ride to loop on fast express trans.; land lies high and dry; partly wooded; will make an ideal place for chicken farm or home. Will sell on easy terms; write at once. Address K D 103, Tribune.

MUST SELL 4 ACRES.

Ideal for chicken farm or garden; 45 min. to loop; can be bought on easy terms. If interested answer at once. Address K J 299, Tribune.

1 ACRE.

Improved with water, gas, elec., good street in and paid for; 4 blks. ex. sta. 45 min. to loop; $250 cash; bal. terms. Address K N 511, Tribune.

REAL ESTATE—ACRE PROPERTY.

79TH-ST. ACRES.

80 acres, double section cor.; 20 acres, nr. Harlem-av. Acres purchased on this street considering the developments contemplated in this district make it a safe and conservative investment, sure to enhance in value in the near future. PRICE REASONABLE. PETER LANG & CO., 8 S. Dearborn. Randolph 2044.

10 ACRES—$700 CASH. PARK RIDGE BRANCH OF C. N. W. R. R.

Priced at $350 per acre. This is a real buy. Adjoins active subdivision; only $700 cash needed, bal. $35 per mo. Will show any time. Address K J 300, Tribune.

WAUCONDA.

8 acres with 5 room house and garage; large frontage on good gravel road. Just a step from Rand-rd. Price $5,250; terms; $1,750 cash, balance 5 yrs. RAY RICE, 77 W. Washington-st. State 9378.

LAKE FOREST,

Restricted estates comprising from 2 to 15 acres adjoining Knollwood Country club; sewer, water, gas and electricity available; $1,500 per acre and up. RAY RICE, 77 W. Washington-st. State 9378.

NORTH SHORE, WEST.

Well situated 17 acre tract with 7 room house, barn, orchard and shade trees; 4 miles from Mundelein; price $8,750; terms, $3,250 cash, balance 5 yrs. RAY RICE, 77 W. Washington-st. State 9378.

FIVE (5) ACRES.

In fast developing North Shore district, served by North Sh. elec. trans.; will sacrifice this entire tract, equal in size to 40 res. lots for $4,750, if taken by one party; terms; no brokers. Address F H 103, Tribune.

FOR SALE OR RENT—10 ACS. ON 135TH-st. nr. Central-av. NEWTON B. LAUREN & CO., 220 W. Monroe. Randolph 1107.

FOR SALE—80 ACRES S. E. OF BARRINGton; complete set of bldgs.; highway frontage; a bargain at $300 per acre; 1-3 cash. No brokers. Owner. Address K J 298, Tribune.

FOR SALE—MY 5 ACRE CHICKEN FARM, new house, beautiful location on paved road; small down payment accepted from responsible party. Address H X 461, Tribune.

FOR SALE—MY 5 AC., NILES CENTER DIS. Small cash payment, balance 5 years. Call my agents. Central 0632.

FOR SALE—2½ ACRE PIECE AT GREEN Bay-rd. near electric right of way; reasonable. Address S S 353, Tribune.

REAL ESTATE—OTHER CITIES.

FOR SALE—MY 7 ROOM HOUSE, 2 LOTS and gar., in Spokane, Wash., at about half val.; or trade for Chicago suburb or country home. Address J 509, Tribune.

FOR SALE—BEAUTIFUL OLD HOME. MRS. Dow, Security Bldg., Geneva, Ill.

FOR SALE—OR TRADE—BEAUT. MOD. duplex, univ. dist., Urbana, Ill. Went. 7951.

REAL ESTATE—SUMMER RESORTS.

Mich. Summer Home Sites.

40 to 70 ft. wide; finest beach on Lake Michigan; invigorating climate; 4 hours from Chicago, where land values are rising; only $98; no extra costs; $8 down; $5 a mo.; no interest. 134 N. La Salle-st., Room 406. Phone MR. HART, Central 6151.

FOR SALE—7 RM. HOUSE, ALL PLASTERed; in one of the most desir. locations at Lake Delavan, Wis.; lot 50x375; unusually lge. rms.; all porches screened; excel. furnished, including piano, organ, 2 car gar.; $20,000. Owner, MRS. J. J. JOHNSON, 4840 N. Kimball, Chicago, Ill.

SUMMER HOME SITES. SPRING FED LAKES.

2 hrs.' drive; good fishing; improvements under construction; beautiful wooded lots, $300 up. Address F T 310, Tribune.

FOR SALE—8 FINE 50 FT. SHADED LOTS on small lake connecting with many larger lakes; $5 per ft.; also four not so well timbered, $4 ft.; $10 down, $10 monthly; biggest snap on the Manitowish waters. Address F E 284, Tribune.

$99.50

buys 5 acres and lot in Wisconsin's finest lake subdivision, Sawyer county. 1013 Chicago Temple Bldg.

LAKE GENEVA, WIS.

Wooded lot, 80x212; most desirable location. Private beach and pier; $1,200; 25% down, bal. 4 yrs. Address G N 97, Tribune.

3,500 FT. LAKE FRONTAGE.

Deer Lake, Vilas Co., Wis.; 80 acres; ¾ mile from R. R. depot on main co. trunk W. High and dry. Sandy beach. $3,500. Owner, 3332 Milwaukee-av. Pensacola 2050.

FOR SALE—TRACT OF LAND, ABOUT 20 acres, having frontage of 1,320 feet on Lake Michigan; well timbered; excellent beach; located about 40 miles north of Milwaukee; bargain. Write J. VOSS, 737½ Frederick-av., Milwaukee, Wis.

FOR SALE—300 ACRE TRACT IN CRAWford county Wis., suitable for hunting and fishing or private resort. Stream with water rights through property. A. C. Hoy & Co., 160 N. La Salle. State 6644.

AT PISTAKEE BAY.

5 rm. house; lot 88 feet; water frontage. Price $9,500. Owner, A. P. ANDERSON, 2737 Clybourn-av. Phone Buck. 6500.

FOR SALE—NEW SCREENED COTTAGE, $650; FLINT LAKE, nr. Valparaiso, Ind.; city water, elec. light; 47 mi. from Chicago; conc. roads; 3 R. R., 77c fare; gentiles. Box 2-F, Valparaiso, Ind.

FOR SALE—3 RM. COTTAGE, SCRND. PCH., water and toilet inside, on wooded lot; bargain price, $600; $150 down. Koontz Lake, Ind., 85 miles by auto. Hemlock 2548.

FOR SALE—BY OWNER, SUMMER COTtage, Spirit Lake, Wis., Taylor County; will send photograph. Price for quick sale. C. R. Claussen, Rib Lake, Wis.

FOR SALE—LARGE 4 RM. COTTAGE, 100 ft. wooded lot; Chain of Lakes; Washington Park on highway "H," nr. Cecil, Shawano, Wis. R. Kuss, 3904 Lincoln-st. Bitt. 3563.

FOR SALE — LOTS, ACRES, COTTAGES, homes, club sites and hotels. Fox Lake State Bank, Fox Lake, Ill.

FOR SALE—SACR. 5 RM. COTTAGE; HILL; wooded lot; 2 car gar.; scrnd. pch.; nr. lake, Diamond Lake, Ill.; $800. Mid. 7799.

FOR SALE—CHOICE LAKE LOT; 1¼ HRS. from Chicago; private paved road; ripe for building. Owner, R. John, 4218½ Belmont-av.

FOR SALE—LOTS IN FOX LAKE, ILL.; 50x150, 5% cash and 1% per month; no int. WM. T. SULLIVAN & CO., Otis Bldg.

FOR SALE—½ AC. WOODED RESORT LOTS, $1 wk.; no int.; also new 8 rm. hse., $500. DE SALVIA, 624 N. Christiana-av.

FOR SALE—COTTAGE IN MEYER MANOR at Cedar Lake, Ind., $2,500, part cash. Address J 150, Tribune.

FOR SALE—LAKE GENEVA, WIS., MODern five room cottage; glazed and screened porches; electric light. Rogers Park 3285.

FOR SALE—HAYWARD DISTRICT, 700 A.; 2 mi. river and lake frontage; good bldgs.; terms. Address J 474, Tribune.

FOR SALE—$50 DOWN, $10 MTH., 2½ AC. at inland Mich. lake, 90 mi. Chi.; $300. Gibons, 133 W. Washington-st.

FOR SALE—WATERFRONT LOTS, COTtages. Easy terms. G. H. Hollister, Fox Lake, Ill., or Calumet 4093.

FOR SALE—$100 CASH TAKES MY 40 FT. lot on Fox River, nr. Elgin; bargain. Address A C 194, Tribune.

FOR SALE — FURN. COTTAGE, 3 LOTS, Fox Lake; $3,150; cash $1,800. Key. 3134.

FOR SALE—WIS. FUR. 4 R. COTTAGE AT Chain Lakes; nice beach. [illegible]

REAL ESTATE—SUMMER RESORTS.

FOR SALE—BEAUTIFUL SUMMER RESORT hotel property, located on Fowler Lake, Oconomowoc, Wis. Consists of large, beautiful 18 room house, running water, 4 5 room summer cottages, 13 acres of ideal park land, large lake frontage, wonderful for bathing, boating and fishing. Hundreds of peonies, all kinds of shrubs, tall pine and elm trees everywhere. This place has an established summer and winter hotel trade which would be wonderful for a clubhouse, sanitarium, or private home. Owner forced to sell at a reasonable price on account of ill health. For further information write to Frank Hartser, 311 First-av., Milwaukee, Wis.

WOODED HOMESITES 40X125—$89 AND UP.

1¼ Miles Lake Frontage. Only 63 Miles from Chicago. A real country home with city conveniences. Limited offer; apply at once. Address N T 58, Tribune.

FOR SALE—BEAUTIFUL SUMMER HOME on Lake Owen, Bayfield County, Wis. Family house of five large rooms and large screened porch. Guests' cottage of two large rooms and screened porch, both completely furnished. Ice house, wood house, wash house and large garage with cement floors. Splendid well water. Beautiful wooded grounds of about five acres high and dry right on the lake and good road. Priced to sell quick. F. H. Mooney, 815 Oakdale-av. Ph. Lakeview 7023.

FOR SALE—6 A., 264 FT. FRONTING ON Lake Chapin. Woods, springs, creek, shrubs and flowers. Natural beauty unspoiled. Lake has 80 miles shore, 14 miles long. Wonderful motor boating and fishing. Less than 90 miles from Chicago, with good hard surfaced roads from Chicago to ¼ mile from property, balance good gravel; 3½ miles from M. C. R. R. at Buchanan, 6 miles from Berrien Springs. Price $2,100; terms. Write Box 83, Berrien Springs, Mich.

4 ROOM COTTAGE, PAW PAW LAKE.

Just completed; screened porch, large living room; water, electric light; close to lake and golf links; ideal vacation spot; $100 down, balance monthly. Also lots on 2-3 payments; membership in golf club free; gentiles. Address G O 59, Tribune.

REAL ESTATE—FARM LANDS.

California.

FOR SALE—80 ACRE VINEYARD NEAR Fresno, all improved, cost over $60,000. Will sell or exch. for Chicago or North Shore property at $35,000. S. K. JORJORIAN, 625 Davis-st., Evanston, Ill.

Cuba.

FOR SALE—BEST FARM LAND ON EASY terms; near sea. Address J 478, Tribune.

Illinois.

FOR SALE—5 ACRE CHICKEN FARM, 1 MI. of Des Plaines; 5 rm. hse.; barn, garage; lge. chick. hse.; good soil; shade trees. Price for quick sale, $11,000; terms. 15 acres, good soil; nr. Des Plaines River-rd. and Dam No. 2; 6 rm. hse., chicken hse., barn. Price, $850 per acre; terms. REX REALTY CO., 1515 Ellinwood. Phone Des Plaines 874.

FOR SALE—20 ACRE POULTRY FARM, ½ mile of Lake County's most popular lakes; 6 room house, furnace, electric lights, bath, cement basement, screened-in porch; barn, garage, 3 poultry houses; 2 fine horses, 4 choice cows, 200 full-blooded Plymouth Rock chickens; all tools, feed; $7,500, ½ cash, bal. 5 yrs.; good inc. MISS E. BALES, 236 Washington-st., Waukegan, Ill. Phone 238.

5 ACRE TRACT. NEAR TRANSPORTATION.

4 BLOCKS from Aurora-Elgin electric. ON MAIN STONE ROAD. Fine soil. Ideal for gardening or poultry ranch. Price $2,250; terms $250 cash, $30 monthly. A. L. POWERS, 5732 W. Madison-st. Ph. Austin 0341.

FOR SALE—160 ACRES, CLOSE RANGE Antioch, ½ mile from popular lake; new 7 room house, screened-in porches; shade and fruit trees; garage; milk house, new barn, other bldgs.; 50 acres virgin timber; fenced and cross-fenced; all dark soil; being sold on account of old age; $135 per acre, 1-3 cash, bal. 5 yrs. M. T. STAHL, Waukegan, Ill.

CHICKEN FARM.

5 A. chicken farm in a small town; good bldgs. Price $4,200. Address T T 365, Tribune.

FOR SALE—240 A. COOK COUNTY FARM, $50 a. below adjoining property if sold within 10 days; terms. Address J 473, Tribune.

Indiana.

FOR SALE — LIVE A CLEAN, HEALTHY life—give the children fresh air and fresh eggs, buy my chicken farm of 4 acres, 3 new brood houses, accommodating 3,000 chicks, 3 new hen houses, 300 laying hens, garage, new house, strictly modern, 112 miles east of Chicago in beautiful small lake region. Address Lock Box 34, Claypool, Ind.

Michigan.

80 Acres Close Lovely River, With Money Making Equip.

Within few rods electric dam; 60 acres nice laying fields for potatoes, corn, pickles, alfalfa, etc.; springs and stream in pasture; plenty wood; 60 fruit trees; good 7 room house; handy town and conveniences; substantial barn, other bldgs.; price only $2,500, with horses, 3 cows, flock pure bred poultry, turkeys, sow, wagons, harnesses, cream separator, lot farm machinery, corn, beans, potatoes, hay, oats, etc., thrown in if you come now. Half cash. H. F. Lunsted, STROUT AGENCY, 104½ Michigan-av., Big Rapids, Mich.

100 Acre Early Crop Farm, Equipped, Near Lake.

Flavory melons 2 weeks earlier than regular market; 85 acres crop land, 5 acres alfalfa, valuable wood, all kinds fruit; good 8 room cement house, large basement barn; near lake and few min. run city markets. Low price, $3,000, includes pr. horses, cattle, harness, gas engine and raw rig farm equipment; part cash. Frank M. Deuel, STROUT AGENCY, Delton, Mich.

FOR SALE—A NICE 20 A. FRUIT AND poultry farm; a good little 6 room house with furnace; barn, poultry house, hog house, 2 a. bearing grapes, 5 a. dewberries, raspberries, gooseberries and strawberries; horse, cow, 25 chickens, feed; close to town and school. Price $5,000; first payment $1,000, easy terms. Lewis McKinney, Bangor, Mich.

FOR SALE—31 A. ON PAVED HI'WAY; NR. town of 6,000, S. W. Mich.; gd. gas sta. site; timber, watered pasture, fruits, 6 rm. house, barn, etc.; stock and tools; only $3,500, part cash. ROESSLER, 5 N. La Salle.

FOR SALE—BEST FARM BARGAIN IN S. W. Mich.; 170 a., with good 8 rm. house, bsmt.; barn 30x70; henhouse 18x100; other bldgs.; near cement road, lakes and good towns; 5 a. timber; no sand; only $6,500; $1,500 down. Address B P 352, Tribune.

FOR SALE—IN NICE TOWN S. MICH., 6 rm. brick house, furnace, elec. lts., fine shade trees; hen house; ¼ ac. land; close to lakes; ideal home; only $2,700; $1,500 dn. Worth $5,000. Address F G 417, Tribune.

FOR SALE—3 A. SUITABLE FOR CHICKens or garden; 5 rm. house and bath; main road near lake; terms to suit; $2,200. Chas. J. Douglas, Allegan, Mich., R. 5.

FOR SALE—5, 10, AND 15 ACRES; GOOD buildings; electric lights; water in house; fruit; good roads; close to town and lake; no trade. Address C N 11, Tribune.

FOR SALE — 40 ACRE HUCKLEBERRY marsh, near Hartford, Mich., or will trade for Chicago improved equity or 2d mortgage paper. Address J L 470, Tribune.

FOR SALE—80 A., 60 CLRD., BAL. TIMber., bldgs., $1,250; $100 cash, $10 mo. Photo free. Evans-Tinney Co., Fremont, Mich.

Minnesota.

FOR SALE — OR TRADE FOR INCOME property, very low priced improved and unimproved farming lands in Red River Valley, Kittson Co., Minn. Must sell on account of old age. Address TOBIAS THOMPSON, Box 295, Encanto, San Diego Co., Cal.

New York.

RARE OFFER. CLOSING OF AN ESTATE.

144 acre farm, 100 tillable, 44 wodland; 18 miles from Syracuse, state highway thru property; modern barn, 40x80; cement floor, patent stanchions for 20 cows; box stalls; horse stables, granary, hay loft, piggery, hennery; 8 room dwelling; near graded school, phone, rural delivery; springs never dry; 2 tenants in 44 years. Good time to inquire for fit place to live. A bargain. LYMAN H. NORTON, Plainville, N. Y.

Ohio.

FOR SALE—180 ACRES, LEVEL, BLACK sugar beet and corn land twenty-five miles from Toledo, O., one of the best grain markets in the country. Two sets of improvements. Might exchange for clear property in Chicago. A real bargain. ANSON GREENWALT, Topeka, Ind.

Wisconsin.

FOR SALE — SOO LINE LAND GRANT lands in Upper Wisconsin. Free information. Ask for Booklet No. 53 and about homeseekers' rates. Call or write. Land Dept., Soo Line, Room 815, 112 W. Adams-st., Chicago, Ill.

$250 DOWN

on 40 acre clay loam farm, with house and barn; 30 yrs. on bal. List free. DONALDSON LAND COMPANY, 105 W. Monroe-st., Chicago, Ill.

FOR SALE—WISC. FARM LAND. BEST OF soil; $10 and up per acre; easy terms, or will accept Chicago lots as part payment. Address F H 107, Tribune.

FOR SALE — IMPROVED FARMS AND farm lands at bargain prices. 606 Skidmore-Riehle Land Co., Marinette, Wis.

LAND INFORMATION.

OFFICIAL FACTS ON WISCONSIN FARMS. Write Dept. Agriculture, Madison, Wis.

REAL ESTATE—MISCELLANEOUS.

FOR SALE—I HAVE SOME EQUITIES IN lots for sale; will give reasonable terms to responsible people. Address H A 133, Tribune.

REAL ESTATE WANTED.

For Cash.

WANTED—6, 9 OR 12 APT. BLDG., AUStin, Oak Park; plenty cash if price reasonable. Address J 495, Tribune.

WANTED—DO YOU WANT CASH FOR your property in Austin or Oak Park? If so, see Croker, 5525 W. Lake-st. Austin 6915.

WANTED TO BUY—OLD 2 FLAT BLDG., or vacant. Phone Kedzie 0480.

REAL ESTATE WANTED.

For Cash.

WANTED—FROM OWNER: FULLY RENTED business cor. close in, N. or N. W.; stores and offices preferred. $25,000 or more cash; quick action if price and loc. is right; state full part. Address G A 123, Tribune.

WANTED—COR. PROPERTY SUIT. FOR GAS sta. Must have railway switch on prem. and be on corner of 2 good streets. F. E. REED, Sup. 4373.

WANTED—SMALL SUMMER HOME OR large lot on lake or river; might consider small acreage. Deal with owners only. Address J A 218, Tribune.

WANTED — FROM OWNER, NORTH OR West, modern 12 or 15 apartment. $20,000 down and assume for investment. Address F A 349, Tribune.

WANTED—HAVE A1 $21,500 2D MTG. AND cash. Will con. well loc. flat building if priced right. Address F T 311, Tribune.

WANTED FOR CASH—VACANT RIPE FOR building; buyers waiting. Driscoll, 143 S. Crawford-av. Van Buren 4700.

WANTED—WILL PAY CASH FOR 3 LOTS nr. Western or California L sta.; suit. for 3 flat. Address J F 244, Tribune.

WANTED—2 OR 3 FLAT, EAST OF CLARK, no. of Argyle; $4,000 to $10,000 cash. Owners only. Address M K 176, Tribune.

WANTED — EQUITY IN CALUMET OR Niles Center lot you are about to lose; will also exch. same; no agts. Merrimac 9535.

WANTED — BARGAIN IMPROVED PROP.; large or small; must show good return. S. WECHSLER, 133 W. Washington.

WANTED—WILL PAY $500 CASH FOR $1,000 equity in Niles Center bus. or apt. lot. Myslis, 4922 Winthrop. Write, do not call.

To Improve.

NO CASH DOWN.
PAY LIKE RENT.

Will build bungalow or 2 flat on your lot and finance 100%; no commission, no extras; will show you completed houses I built for others; no obligation on your part; a square deal to all. H. FINEGOLD, 4704 N. Sawyer. Keystone 8860-2487.

By Brokers.

WANTED—PROP. FOR SALE AND EXCH. $5,000-$2,000,000. Owners. A. LA ZORIS, 64 W. Randolph.

WANTED—IF YOU HAVE CHICAGO REAL estate to sell, we can sell it for you. WILLIAM A. BOND & CO., 25 N. Dearborn-st.

WANTED—LARGE APARTMENT OR BUSIness property. FRANKENSTEIN & CO., 110 S. Dearborn.

REAL ESTATE FOR EXCHANGE.

Apartments.

WILL EXCHANGE

New 4 apt. in Hamilton Park, 2-4's—2-5's, 3 brick garages all rented; equity about $8,000 for a 3 apt.; must be 6 rms. Add some cash to make deal. Woodrich Bros., 1200 E. 75th-st. Plaza 1200.

[illegible]

Will Exchange My 2 Flat

[illegible]

Business Property.

[illegible]

Farms and Acres.

[illegible]

Houses.

Exchange Opportunity.

[illegible]

Vacant.

[illegible]

Miscellaneous.

[illegible]

TO LEASE & WANTED TO LEASE.

5,000 TO 10,000 SQ. FT. of excellent store space located at 4335-61 Armitage-av. will let all or part for dept. store, light mfg. business, or store separately. Apply Mr. O'Donnell, M. HOFFMAN & CO., 4750 Broadway. Edge. 4006.

[illegible]

S. W. COR. MAPLE & CLARK

[illegible]

REAL ESTATE LOANS.

[illegible]

REAL ESTATE LOANS.

WANTED
MONTHLY PAYMENT
CONTRACTS

Any maturity on small homes in Cook and adjoining counties.

ATTRACTIVE RATES
FOR
Seasoned Paper

WM. F. PELHAM CO.,
111 W. MONROE-ST.

Real Estate Owners
CAN BORROW

$200 to $2,000 from this old established state bank for paying taxes, reducing mortgages, acquiring title or improvements. Our plan is dignified and simple. Bring your last tax receipt or deed for first interview.

HUMBOLDT STATE BANK,
2722 NORTH-AV.
Banking hours: 9 a. m. to 4 p. m.
Saturday: 9 a. m. to 8 p. m.
Tuesday evenings: 7 to 9 p. m.

MONEY TO LOAN

On North and Northwest Side property. 1st mortgages for sale netting the investor 6% per annum, payable semi-annually. 2d mortgages for sale netting the investor 10% per annum, payable monthly. 35 years in this locality without a foreclosure or loss to any investor. Your bank is our reference.

OLIVER L. WATSON & SON,
5624 Irving Park-blvd.

PRIVATE FUNDS.
$2,000 to $100,000
to make or buy
SECOND MORTGAGES
and collateral loans
at rates as low as 4%.
Quick decisions. Easy payments.
Brokers protected.
J. F. ROSENTHAL,
Room 807, 105 W. Monroe. Ran. 7996.

6% FIRST MORTGAGE LOANS 6%
Upon improved real estate in Chicago and many of its suburbs.
SMALL COMMISSION CHARGE.
SPECIAL 5½% FUNDS
for loans upon brick improvements that possess an unusual margin of security.

[illegible]

SECOND MORTGAGES

[illegible]

LOUIS A. SNITZER
6 N. Clark-st. State 8120-2986.

TAX LOANS

[illegible]

Real Estate Contracts

WILLIAM B. WALRATH,
123 W. Madison-st. Randolph 2707.

Second Mortgage Loans.

[illegible]

FIRST MORTGAGES

[illegible]

GENERAL FINANCING.

[illegible]

1ST AND 2D MORTGAGES

[illegible]

1ST-MORTGAGE-2D

[illegible]

Second Mortgage Loans.

[illegible]

First Mortgage Loans

[illegible]

NORDHEM-MERSBACH CO.

[illegible]

2D MORTGAGE LOANS

[illegible]

Looking for Low Rates?

[illegible]

Calumet Bond & Invest. Co.

[illegible]

Second Mortgage Loans.

[illegible]

BUILDING MATERIALS.

WRECKING RESIDENCE.

[illegible]

MORTGAGES.

[illegible]

STOCKS AND BONDS.

[illegible]

BUSINESS CHANCES WANTED.

[illegible]

PLUMBING, HEATING, & FIXTURES.

[illegible]

MUSICAL INSTRUMENTS.

Pianos and Players.

EXCELLENT PIANO
BARGAINS AT KIMBALL'S.

Every one a reliable value in a slightly used instrument.
Excellent purchase in a slightly used Mason & Hamlin Upright, mahogany case. Priced at....$500
Crown. Here is a good buy for the beginner. Full size....$150
Strick & Ziegler. Small size, mahogany Upright. In wonderful condition....$375
Arion. Small size mahogany upright. Beautiful tone....$150
A limited number of Kimball Artist used Grands for sale at attractive prices.
Easy Terms.

W. W. KIMBALL CO.,
306 S. Wabash-av.

DON'T MOVE
YOUR OLD PIANO.

REPRODUCING GRAND,
$575.

$1,375 Reproducing Grand Piano, mah. case, perfect in operation and beautiful tone; for quick sale, $575, including music cabinet and library of latest rolls. Your old piano taken in trade. Terms. MR. H. H. COOK, Grand Dept., 5th Flr., STORY & CLARK, 173 N. Michigan-av.

DON'T MOVE
YOUR OLD PIANO.

$25 CASH DELIVERS

Attractive model mah. Grand; sale price, $385. Reduced from $750. Looks like new; used very little; good tone and action. A real buy. Your old piano taken in trade. MR. H. H. COOK, Grand Dept., 5th Flr., STORY & CLARK, 173 N. Michigan-av.

Don't Move Your Old Piano.

Save moving charges. NO CASH REQUIRED. Let us call and explain our budget plan; full cash value allowed on any new piano or player. Start your payments July 1st.

Pay same as rent first year.
Exchange Department 3d Floor.
THE BALDWIN PIANO CO.,
323 So. Wab.-av. Wab. 4880.

STEINWAY GRAND,

medium size, $665; Stark grand, small size [almost new], $465; Kimball concert grand, $475; Kimball grand, medium size, mah., $445, and many used upright pianos, $85 to $185.

Pay same as rent first year.
Exchange Dept. 3d Floor.
THE BALDWIN PIANO CO.,
323 S. Wabash-av. Wabash 4880.

HAVE GIVEN UP LEASE.

ALL STOCK MUST GO AT ONCE. ALL MAKES OF PIANOS INCLUDING HARDMAN GRANDS AND UPRIGHTS AND HIGH GRADE PHONOGRAPHS WILL BE SOLD AT EXTREMELY LOW PRICES—CASH OR TERMS. IF INTENDING TO BUY A PIANO SOON, NOW IS THE TIME TO TAKE ADVANTAGE OF THIS CLOSING OUT SALE.
F. S. SPOFFORD,
7TH FLOOR REPUBLIC BLDG.,
STATE AND ADAMS-STS.

Several Small Grands,

late style, look like new, $365; 3, $85 and $435; full cash value allowed for your old piano.

Pay same as rent first year.
Exchange Dept., 3d Floor.
THE BALDWIN PIANO CO.,
323 So. Wabash-av. Wabash 4880.

DON'T MOVE
YOUR OLD PIANO.

$285 BUYS BABY GRAND.

A bargain; used short time only; brown mah.; good tone; well known make. Your old piano taken in trade. Terms, $10 per mo. MR. H. H. COOK, Grand Dept., 5th Flr. STORY & CLARK, 173 N. Michigan-av.

KIMBALL CONCERT GRAND, FINE CONDITION, only $585; Steinway grand, good tone, $675; Starck grand [almost new], $435; [2] Kimball grands, medium size, $385 and $465.
Pay same as rent first year.
The Baldwin Piano Co.,
Exchange Dept., 3d Floor.
323 S. Wabash-av. Wabash 4880.

SAVE THE EXPENSE OF MOVING YOUR old piano. A generous allowance will be made in exchange for a grand or reproducing grand. Take advantage of our budget plan. Pay some as rent first year. Start your payments June 1.
The Baldwin Piano Co.,
Exchange Dept., 3d Floor.
323 S. Wabash-av. Wabash 4880.

CERTIFIED PIANOS.

A George Steck upright player, $465; Steinway upright pianola player, $595; a Knabe upright, $395. These excellent used pianos are certified as to value and condition. Buy with confidence in the LYON & HEALY BASEMENT PIANO STORE, Wabash at Jackson.

SIX SMALL SIZE GRANDS, LOOK LIKE new, late style, dull brown mahogany, $335 to $535. Your old piano taken at liberal allowance. Pay same as rent first year.
Exchange Dept., 3d Floor.
The Baldwin Piano Co.,
323 S. Wabash-av. Wabash 4880.

PLAYER PIANO—MAHOGANY CASE, CABINET, bench, 25 rolls. Sold new for $700, balance remaining unpaid. Will sell for $110. Terms, $2 per week to reliable party. Werner Piano Co., 1254 Milwaukee-av.

FOR SALE—MUSICAL INSTRUMENTS, PIanos, apartment size, period design grand piano; like new; bargain for quick sale. 6129 Kenmore.

$1,250 APOLLO, PERIOD DESIGN, ANtique mahogany grand, used 4 months, $675; terms; guaranteed. Apollo Studio, 3156 Sheridan-rd.

BABY GRAND PIANO—LATEST MODEL, like new; reduced to $435, terms only $10 per month; free delivery. P. A. Starck Piano Co., 228-230 S. Wabash-av.

KIMBALL PLAYER PIANO, $80; 7 ROLLS, bench; $25 cash, balance within 6 months. 812½ W. 63d-st. Wentworth 1271.

PIANOS SOLD FOR STORAGE CHARGES; $50 and up. A. B. C. storage Co., 2525 W. Madison-st., Seeley 0284.

SEE SCHULTZ PIANO CO.
FOR PIANO BARGAINS.
2255 W. Madison-st., at Oakley-blvd.

CHICKERING UPRIGHT, IN VERY GOOD condition, offered at a very reasonable price. BISSELL-WEISERT CO., 26 S. Michigan.

VERY FINE STEINWAY UPRIGHT FOR sale at a very low price. BISSELL-WEISERT CO., 26 S. Michigan.

$195 BUYS SMALL STUDIO UPRIGHT piano; terms. 3156 Sheridan-rd.

STEINWAY—PARLOR GRAND; GOOD CONdition, $495; terms. 3156 Sheridan-rd.

PLAYER PIANO, $100; 50 ROLLS. FRANK Naese, 4803 W. Lake-st. Open eves.

Talking Machines.

PHONOGRAPH BARGAINS.

NOW IS THE TIME TO SECURE A PHONOGRAPH AT A SALE PRICE.

VICTOR, LATE MODEL	$30
VICTROLA CONSOLE	42
BRUNSWICK	24
CHENEY	20
CONSOLETTE	16
TABLE MODEL	10

You must see these to appreciate the values they represent.
CABLE PIANO CO.,
WABASH AND JACKSON.

PANATROPE.

DEMONSTRATOR MODEL, in perfect operating condition. Guaranteed mechanically like new.
REDUCED $125.
CABLE PIANO CO.,
WABASH AND JACKSON.

SPECIAL SALE ON PHONOGRAPHS, standard makes, $39 up; easy terms. Adam Schaaf, 319 S. Wabash-av. Harr. 8731.

PHONOGRAPHS SOLD FOR STORAGE charges; $10 and up. A. B. C. Storage Co., 2525 W. Madison-st., Seeley 0284.

JEWELRY, WATCHES, ETC.

Cash for Diamonds, Pawn

tickets, also old gold, silver, plat., jewelry, gold teeth, watches. Will sell lady's blue white 1 k. diamond ring $200. Blue white 1¼ k. fine plat. di. mtg. $375. Jewelers Exch., 32 N. State, Rm. 701. Dearb. 8905.

100% FULL VALUE PAID

IN CASH FOR DIAMONDS, GOLD TEETH, SILVER, BROKEN JEWELRY, WATCHES, OLD GOLD, PAWN TICKETS.
MR. LANE, 32 N. STATE, ROOM 808.

DIAMONDS BOUGHT
AT HIGHEST CASH PRICES.
Old gold; broken jewelry, platinum, gold teeth, watches and pawn tickets. Dear. 8519. PIETRO ROCCA, 32 N. State-st., Rm. 910.

PAWN TICKETS BOUGHT. ALSO OLD gold, silver, platinum, diamonds; best prices; business confidential. American Watch & Jewelry Co., 3 S. Clark, corner Madison-st.

OLD GOLD TEETH, SILVER, PLATINUM, diamonds bought. 32 N. State, Rm. 1300.

DIAMONDS, OLD GOLD, PAWN TICKETS bought. Bernstein Bros., 10 N. Clark, R. 605.

INSTRUCTION.

LANGUAGES — FRENCH, SPANISH, GERman, Italian, English, etc. Day or Evening Classes. Berlitz School of Languages, 30 E. Congress-st. Harr. 0392; Evanston, Uni. 1860.

REAL JAZZ IN 20 LESSONS—ALL INSTRUments. Christensen Schools, 30 E. Jackson, 953 Belmont, 718 W. 63d, 3945 W. Madison, 2200 S. Crawford, 2602 Milwaukee.

EXTREMELY SEVERE LADY TEACHER wanted for priv. English lessons. Address G 105, Tribune.

"THE LOOP"—PRIVATE SHORTHAND school secretarial positions. No textbooks. Easy terms. Harr. 0349. 443 Monadnock.

DRASTIC, SEVERE TEACHER OF ENGLISH wanted by gent. Address J 545, Tribune.

BOATS, YACHTS, ETC.

WANTED—GOOD USED OUTBOARD MOTOR —Must be bargain. State price and condition. Address J A 114, Tribune.

STEAMSHIP LINES.

TICKETS TO ALL COUNTRIES IN EUROPE. J. S. LOWITZ, 318 S. Dearborn.

BUSINESS CHANCES.

APARTMENT HOTEL PROPERTY, TAMpa, Fla.—25 apartments in heart of city, furnished and occupied; handsome income and home for owner-manager. Price $125,000; good terms. Address owner, Glenn G. Smith, 220 Hyde Park-av., Tampa, Fla.

APT. HOTEL—NEW; 44 UNITS; TO LSE. for term of yrs.; N.; rt. $36 per unit; 1-2-3 rms. ea. BESHEARS & HENDERSON, 127 N. Dearborn. Central 2854.

APT. HOTEL—36 RMS., GOOD TRANS.; 3 car gar.; 7 yr. lease; rent $340 mo.; profits $500 month. 5740 Prairie-av.

APT. HOTEL—59 RMS., 9 YR. LEASE, INC. over $1,450; reas. rent; $4,000 will handle. Call Mrs. Stewart, Lake View 9267.

AUTO LAUNDRY—ON NORTH SIDE, SURrounded by 5 gas stations; rent $100 per month. 1620 Lawrence-av.

BAKERY—FULLY EQUIPPED, NEW STORE fixtures, worth fully $3,500; acct. other business will sacrifice less than half, or best offer; small down payment. Juniper 1030.

BAKERY — WELL EQUIPPED; REASONable rent. 5417 S. Halsted-st.

BAKERY — SACRIFICE ACCT. SICKNESS. Call at my home, 2255 N. Avers-av., 1st.

BAKERY—LONG ESTAB., ON N. W. SIDE; good neighborhood; reas. Belmont 0838.

BARBER SHOPS AND BEAUTY SHOPS—For Sale—Also fixtures; new and used. PAIDAR CO., 1120 N. Wells-st. Div. 0200.

BARBER SHOP — OLD EST., 2 WHITE chairs, transfer cor.; barg. 532 N. Wells.

BARBER SHOPS—GOOD BUSINESS; FOUR chairs each; owner has two. 63 W. Harrison.

BEAUTY SHOP—EXCELLENT WEST SIDE location; must sell. Kedzie 1459.

BEAUTY SHOP—WEST SIDE, TRANS. COR. Good bus. 14 N. Cicero-av. Aus. 2741.

BEAUTY SHOP—LIV. RMS.; RT. $57.50; pr. $550, incl. perm. wav. Sheldrake 0671.

CIGARS, CANDIES AND ICE CREAM—Widower must sac.; rent reas.; 3 rms.; north side; price $900. 2140 Belmont-av. Rav. 7356. W. T. Windle & Co.

CIGARS-LIGHT LUNCH—IMPORTANT MATters force me to sell; gd. bus.; buyers only, no visitors. 5811 Broadway.

CIGAR STORE—STREET AND LOBBY ENtrance, $2,500. GOLAN REALTY CO., 110 S. DEARBORN.

CIGARS, CIGARETTES, CANDY, SCHOOL supplies—½ block from all year round school; living rooms. 407 W. 63d-st.

CIGAR, CANDY, ICE CREAM, NOTIONS—Rt. $40; liv. rms.; gd. bus. 1501 Otto-st.

CLEANING AND DYEING STORE MUST BE sold this week. Very reasonable. 3535 Fullerton. Phone Albany 3526.

COAT AND DRESS SHOP—SHOW RM. AND office; all fully equip.; reas. rent; vicinity Market-st., between Van Buren and Jackson. Address J F 242, Tribune.

CONFECTIONERY, ICE CREAM, CIGARette Store—High class, exc. cor. loc., nr. theater; well establ.; fine lease; sac. cheap; family reasons. Ph. Rogers Park 2857.

CONFECT., FOUNT., CIGARS, MAG., STAtionery—Est. 10 yrs., across high sch.; living rms. 7106 S. Racine-av. Stew. 4977.

CREDIT BUREAU — LIVE LOCALITY; profits $300 mo.; money mkr.; $3,000. RIDER SALES CO., 5 N. La Salle.

DELICATESSEN, GROCERY, CANDY, CIgar, ice cream—This is a wonderful bus. place and must be sold; will take $1,200 cash down, bal. small monthly payments; 4 rms., hot wat. ht.; if looking for something good call and investigate. 2250 N. Cicero-av.

DELICATESSEN, FOOD SHOP—In busiest kitnt. and flat dist. N. S.; no opp.; mod. fix., stm. tble., big stock; $1,800 buys all, part time if needed; worth much more; cheap rt.; gd. lse. 6652 N. Clark-st.

DELIC., GROC.—OLD ESTAB. CORNER; NO compet.; rent $50, incl. 3 rm. flat and gar. Death cause of sale. $1,400. Easy terms. 3301 N. Seeley-av. Lake View 1994.

DELICATESSEN AND GROCERY — A1 equipment, well stocked; rent $50; 4 living rms. and bath; long lease; car stop; sacrifice for cash. Buckingham 8976.

DELICATESSEN AND GROCERY—EXCEL. loc. and business; new stock; sell acct. leaving city. 3948 Monticello-av.

DELICATESSEN AND STEAM TABLE—North Side; kitchenette apt. neighborhood. 4364 Kenmore-av.

DELICATESSEN, GROCERY, CANDIES — Will sacrifice for $825. 2621 W. 51st.

DELICATESSEN-GROCERY—BARGAIN FOR cash. 3349 Irving Park-blvd.

DELIC. AND PROP.—MUST SELL; $5,000; 4 rooms in rear; garage. 721 W. 81st-st.

DELICATESSEN AND CONFECTIONERY Store—Gd. lease; nr theater. 3838 Madison.

DISTRIBUTOR—EXCLUSIVE AND PROFITable franchise representing a manufacturer of garden tractors and powered lawn mowers; nationally advertised; about $300 investment in sample machines required. Address J 541, Tribune.

DRUG STORE—SUBURBAN; NO CHAIN store competition; full prices; $165 average daily; new luncheonette and fountain; unlimited opportunity for man with enough capital; long lease. Will sell for $22,500; must have $12,000 cash to handle. No brokers. Address H J 279, Tribune.

DRUG STORE—ONE OF THE LIVELIEST locations in Milwaukee. Doing a flourishing business; reasonable rent; good lease. Price $7,000.
CHICAGO BUSINESS EXCHANGE,
327 S. La Salle-st. Harr. 2990.

DRUG STORE—FOR SALE—GOOD PAYING; $3,000 down; easy payments; excel. loc.; reas. rent; good lease; no brokers. Address G A 121, Tribune.

DRUG STORE FOR SALE—BY OWNER, IN one of the fastest growing sections N. W. Side; sacrifice $5,000, $2,000 cash. For full particulars call at 5931 Irving Park-blvd.

DRUG STORE—WEST SIDE, 3 WAY TRANSfer cor.; sales $40 day; can be bought for less than $5,000. Ph. Douglas 7796 betw. 10 and 12 a. m.

DRUG STORE—W. S. COR. LOC.; FINE BUS. Owner lives out of town; must sell at once; write Ruff, 704 Maryland-st., Gary, Indiana.

DRUG STORE—FINE PRESCRI. AND DRUG bus.; est. 40 yrs. on 3 corner transfer; $3,000 cash required. Lincoln 5295.

DRUG STORE—S.S.; MON. MAKER; COL. tr.; barg., $15,000. Address J 477, Tribune.

DRY GOODS BUSINESS RAPIDLY GROWing suburban community. No competition. Must dispose imm. because ill health, therefore very reasonable. Ph. La Grange 707, between 8 a. m.-6 p. m. No dealers.

ELECTRICAL STORE AND CONTRACTING business—Corner downtown loc., Ohio city 25,000; earning $5,000 year net; owner leaving state reason; up to date stock, equipment and going business; $8,500. Midland Commercial Brokers, Danville, Ill.

ELECTRICAL LIGHTING FIXTURES AND appliances store for sale; well established; in a fast growing suburb; A No. 1 location; no brokers. Address J 565, Tribune.

FACTORIES AND PLANTS—WOOD, FOUNdry and machine.
INDUSTRIAL LOCATING COMPANY.
1206 Union Trust Bldg.

FANCY GOODS—STOCK AND FIXTURES for sale. Pal. 2584. 4916 Irving Park.

FLORIST SHOP—N. W. SIDE; UNUSUAL opportunity; good reasons for selling; take possession at once; $1,500 cash required. Irving 6058.

FLORIST—UP TO DATE, WELL ESTABlished, good location, on N. S.; reason, ill health. 6542 Sheridan-rd.

FRUIT AND VEGETABLE STORE—DOING betw. $500 and $600 weekly bus; entering wholesale bus. 3706 Chicago-av.

FRUIT, VEGETABLES, CANNED GDS.; corner store; gd. business; reasonable; must sell this week. 633 E. 75th-st.

GARAGE—BEST OPPORTUNITY OFFERED today. Will sell or lease, 100x125 with 3 pump filling station on busy thoroughfare, N. W. side. Little cash required. Would consider good vacant as part payment. No agents. Address J 436, Tribune.

GARAGE BUS.—FOR SALE—FINE LOC. ON South Side, space for 200 cars with several showrooms to rent; lease about 9 yrs. to run; $25,000 required to handle. Address T N 192, Tribune.

GARAGE—175 CAR, 15 YR. LEASE; APT. and hotel loc.; est. business; no bonus. Address H T 541, Tribune.

GARAGE—75 CAR, N. WESTERN-AV.; GOOD location for used car; price $5,000, terms. See LEMON, 35 S. Dearborn.

GARAGE—80 CARS; FILLED TO CAPACity; $18 zone; low rt., long lse.; small cash to handle. ANDERSON, Superior 5732.

GARAGE—190 CAR, SOUTH; BUSINESS with 15 yr. lse.; deposit req. only.
P. J. MANUSOS, 160 N. La Salle.

GARAGE—FOR SALE OR RENT—100X125 in Ravenswood Manor; showroom and off.; going bus., good loc. Address J 521, Tribune.

GARAGE—150; NEW; FULLY EQUIP.; NO comp.; rent or sell. 4245 W. Lake-st.

GARAGE—200 CARS, WITH GAS STA. ON cor.; sell or rent. 4959 W. Lake-st.

GARAGE—125 CAR, NORTH, $5,000, SNAP; 100 car, $2,500. AL WEISS. Main 1080.

GAS STATION—GOOD LOCATION; LONG lease; business good. Austin 1450.

GROCERY AND MARKET—DOING LARGE bus., fully equip.; cheap rent; good lease. Will sell cheap. Wellington 6218.

GROCERY AND DELICATESSEN—ROYAL Blue Store; good location. 6708 Blackstone-av. Midway 4219.

GROCERY, MARKET — GOOD LOCATION, big store, doing good bus., long lse., cheap rent; will sell cheap. Wentworth 1095.

GROCERY STORE—GOOD BUSINESS AND location; good, fresh stock; 5 room flat; garage; $65 rent. 5626 S. Racine.

GROCERY, DEL., SODA FOUNTAIN COR. Real opport. Address G N 106, Tribune.

HARDWARE STORE—BEST LOCATION IN Austin; stock and fixtures inventory about $10,000; reason for selling, other business. Address J 219, Tribune.

HARDWARE STORE—CENTRAL ILL, POPulation 30,000; sell outright or ½ int., $15,000. Address J 505, Tribune.

HARDWARE AND PAINT—DOING GOOD business, long lease. 2329 W. Chicago.

HOTEL AND MINERAL BATH HOUSE—Modern 4 story brick, refurnished; buildings and equipment to be sold together. 68 rooms and ground floor subrentals. Will net $30,000 annually besides increase in real estate values. A real business and will pay big returns. No limit to possibilities in MINERAL BATH BUSINESS; and the biggest summer ever just ahead. Price, less than value of real estate alone. Liberal terms. Closson & English, Benton Harbor, Mich.

HOTEL—GOLD COAST LOCATION, 69 RMS., dining rm. and lobby; completely and beau. furn.; going business; can be bought for $15,000 cash and leased for 10 yrs. at $15,000 net rental per annum; gross receipts over $40,000. Address A T 158, Tribune.

HOTEL—BEST NORTH SIDE LOCATION; 20 yr. lease; furnishings 150 rms.; an established profitable business; will pay for self in less than 3 years; $12,500 will handle. Owner. Address J 418, Tribune.

HOTEL—NEW BLDG., 51 FURN. APTS., NR. Lincoln Pk.; good lease; income $4,300 mo.; clears $1,300 mo.; $10,000 cash. N. Side Sales & Realty Co., 139 N. Clark-st.

HOTEL—45 RMS., E. W., KIT., LOBBY; exc. loc.; rent $175; cl. $400 mo.; $3,000 req. La Salle Sales-Realty, 30 N. La Salle.

HOTEL—E. OF I. C.; 84 RMS.; SLPG. AND hskpg.; all r. w.; 36 baths; $10,000 req. HOFFENBERG & O'PIZZI, 139 N. Clark.

BUSINESS CHANCES.

Hotel—European, 150 Rooms

One of Milwaukee's best, $55,000. Full particulars on application. B. D. Lyne, Room 1003 Straus Bldg., Milwaukee, Wis. Phone Grand 6370.

MAIL ORDER BUSINESS—ESTABLISHED 5 years. Room 412, 220 N. State-st.

MEAT MARKET—DOING GOOD BUS.; MUST sell account sick. Boulevard 5050.

MILLINERY SHOP—GD. LOC., LONG LSE.; reas., acct. sic. 3528 W. North-av.

PLUMBING SHOP—LONG ESTABLISHED. 6420 Cottage Grove. Midway 5155.

REAL ESTATE OFFICE—ESTAB. 4 YRS.; low rent; complete listings and equip.; good sub. loc. P. O. Box 17, Berwyn, Ill.

RESTAURANT—FOR SALE—REAS., ON ACcount of sickness. Located near Sears-Roebuck. Kedzie 8677.

RESTAURANT — IN INDIANA HARBOR, bargain. Call WM. KARRAS, 1210 N. Clark-st., after 3 p. m.

RESTAURANT—S. S., $85 A DAY, $6,000. RESTAURANT—$100 a day, 6 days, $3,800. BARRON & CO., 127 N. Dearborn.

RESTAURANT—LOC. MAIN STREET OF Whiting, Ind.; gd. business; sell acct. sickness. 552 119th-st., Whiting. Ph. 509-R.

RESTAURANT — GOOD MONEY MAKER; quick sale. 1654 N. Robey.

RESTAURANT—N. S. TRANSF. COR.; long lease; good bus. Bittersweet 4557.

ROAD HOUSE—MAIN HIGHWAY COR. OWNer will sacr. Park Ridge 1471.

ROADHOUSE—PROPERTY AND EQUIPM'T; bargain. Apply 3734 Milwaukee-av.

ROOMING HOUSE.

35 rms., running water every rm., slpg. rms. and kitchnts.; nice and clean; always fully rented; fine location; big money maker; only $3,000 cash down. 905-7 Crescent-pl., between 12 and 4 p. m.

RMG. HSE.—10 RMS.; STEAM HT. FREE; rent $75 mo.; straight lease; $750 on easy terms. Inquire W. S. Realty Co., 1850 Madison-st.

ROOMING HSE.—12 ROOMS, GOOD FURNIture, 2 baths, income $200 monthly, rent $50, straight lease. Price $1,200; ½ cash. W. S. REALTY CO., 1850 W. Madison-st.

ROOMING HOUSE—30 RMS., ALL KITCHENettes, r. w., net $500 month; $3,000 cash, balance terms. Sunnyside 5559.

RMG. HSE.—36 RMS., MOD.; NEW; INCOR. 1 car gar.; good lease; clears $350 mo.; $3,000 will handle. FRIBURG, Sup. 1290.

ROOMING HSE.—26 RMS.; LG. LSE.; RT. $190; big inc.; sac. acct. death; only $500 req. De Drick Co., 20 E. Jackson-blvd.

ROOMG. HSE.—40 RMS.; ALL RENTED; beaut. location nr. lake; 5 yr. lse.; gd. inc.; reas. price; terms. 948-50 Edgecomb-pl.

RMG. HSE., 10 NICELY FURN., LIGHT, clean rms., suitable for family, Dr., nurse, or club; 3 car gar.; $2,200. 4058 Broadway.

ROOMING HSE.—10 RMS.; BEAU. FUR.; free heat; gd. lse.; nr. lake; 2 baths; reas. rt. pr.; only $1,500. Mrs. Stewart, L. V. 9267.

ROOMING FLAT—WITH LEASE AND FURniture of 7 rms., complete. A money maker. I. C. surf., bus. 5555 Blackstone, 2J.

ROOMING HOUSE—9 RMS.; 6 RMS. RENTed, pays rent and income; no dealers. 1018 E. 41st-pl., near Ellis-av.

RMG. HSE.—2 9 RM. HSES.; LINC. PK.; R. W.; 3 yr. lse.; will net $160; good furn.; all rented; pr. $975 each, tms. Kildare 4259.

RMG. HSE.—21 RMS., $1,500; GD. INC.; NR. Lincoln Park. Lincoln 0981.

ROOMING HSE.—16 RMS. INCOME $245; rent $75; good lease. Phone Hay 3112.

RMG. FLAT—6 RMS.; CHEAP FOR CASH. Rent $85. 4434 Clifton. Sunny. 9683.

ROOMING HSE.—33 R., CLEARS $300 A mo.; bargain, $1,900. Delaware 3563.

SANDWICH SHOP—LOOP LOCATION; DOing $70 day bus.; 4 yr. lease; wonderful stand for husband and wife or partners. Price for quick sale $1,500. Inq. 4528 N. Robey-st.

SANDWICH SHOP, SOFT DRINKS—NEW store; 1 year lease; other business; hurry, a bargain. 2245 Lincoln-av.

SANITARIUM, FULL OF GOOD PAYING patients. Will sell all or part furniture. On the No. Side. Address S L 177, Tribune.

SODA FOUNTAIN AND LIGHT LUNCH—Opposite ball park; wonderful buy; terms. White, 127 N. Dearborn. Rm. 1208.

STATIONERY, TOYS, SCHOOL SUPPLIES—Also beautiful set of cigar fixtures; first class, cheap; plate glass cases; cheap. MEAD, 1107 E. 63d-st.

STORAGE AND WAREHOUSE BUSINESS, best location in Calumet district; established 14 years; fully equipped, doing a fine business; price $92,000 including real estate; terms.
CHICAGO BUSINESS EXCHANGE,
327 S. La Salle-st. Harr. 2990.

TAILOR SHOP—ESTAB. 30 YRS.; GOOD bus.; cash, or trade for real estate; on acct. sickness. 2269 Lincoln-av.; Linc. 2961.

THEATERS—ALL SIZES. CALL TODAY. MR. BAKER, 35 S. DEARBORN, RM. 618.

WET WASH AND LAUNDRY 3 STORY BRK. bldg., 50x100, central cor. loc.; electric power, city water, cement flrs., etc. Reasonable price. Terms. FREDENHAGEN, 66 S. Main-st., Downers Grove, Phone 35.

CHAIN STORE
OPPORTUNITY.

Heart o' Orange and sandwich hut chain store organization, established over four years, wants man or woman with unquestionable references and managerial ability to own half interest, manage, and operate this hut at 4804 Broadway.

Twenty huts opened last yr. and all big money makers. Tested plan of operation assures success. Investment $5,000 will be required.
Address B S 143, Tribune.

GOOD BUSINESS
OPPORTUNITY.

PROFITABLE
AND OLD ESTABLISHED
RETAIL BUSINESS
FOR SALE.
LOCATED IN LOOP.

DALTON & CO., INC.,
208 S. LA SALLE-ST.

THE WORLD'S LARGEST music house wants 10 more dealers for Chicago and nearby towns; no experience necessary. We finance your time sales and advance your profits in cash. Thirty new dealers now established. This is a real opportunity for men with $2,000 to invest. See Mr. Percival. THE RUDOLPH WURLITZER CO., 329 S. Wabash-av.

IF YOU HAVE OR CAN

command $20,000, $10,000 of which is to be in cash, balance deferred payment, you can secure a 10 year old Chicago corporation whose assets are over 3 times that amount and whose product is used by leading automobile manufacturers and jobbers; this is a light assembly proposition and is ideal for a man or his sons starting in business, or will fit in with some manufacturer looking for more lines; selling price includes basic patents, trade marks, and royalty contracts with leading automobile manufacturers, insuring a steady income; reason for selling, owner retiring from business; no brokers. Address G E 226, Tribune.

U. S. PATENT RIGHTS
And Formula of Imported

MEDICATED SKIN and COMPLEXION SOAP for sale; price $15,000; will exchange for real estate; have signed indorsements of many European physicians. Rare opportunity to secure product of unusual merit. Quantity of stock on hand. Address G T 285, Tribune.

MUST SELL AT ONCE.
DRY GOODS STORE.

Owner must sell dry goods business operated for ten years, on account of other business interests. Price $3,500 cash; fixtures and stock included; Northwest Side. Address M 393, Tribune.

COAL USERS

POCAHONTAS MINE RUN, $6 TON. 15,000 tons in 100 ton lots and up. Delivered in your bin. Best quality guaranteed. Limited number contracts 2 year period up. Offered for immediate acceptance before strike prices. Address G T 276, Tribune.

OLD ESTABLISHED CONCERN IN LINENS, hosiery, lingerie and fancy goods will start you in one of their stores. Unusual opportunity to establish yourself in a going business with $2,000 investment. For appointment call Randolph 0920.

RARE OPPORTUNITY.

Novelty woodworking shop, fully equip., good reas. for selling. Low price. Consider part cash. Address J F 230, Tribune.

OLD ESTABLISHED RETAIL BUSINESS—Large trade, which is continually expanding; rent $75; 5 yr. lease; estab. 12 yrs. in same block; $3,000-$6,000 will handle; sickness demands change. Address J 373, Tribune.

STOVES.

FOR SALE — ALMOST NEW ALCAZAR comb. new kitch stove worth $165 and a Rogers size heater, worth $125; will accept $100 for both or $40 and $60 separate. Call Grace. 8621.

HOUSEHOLD GOODS.

Central.

3 ROOM OUTFIT
$99.75—$10 DOWN
4 ROOM OUTFIT
$174.50
$15 DOWN,
BALANCE ON VERY EASY TERMS.
ALL NEW FURNITURE.
OPEN EVERY EVENING
UNTIL 10 O'CLOCK.
MAKLER
FURNITURE CO.
808 TO 814 N. WELLS.
NEAR CHICAGO-AV.

"GOOD-BY LOOP SALE"

We are giving up our Loop store at 210 S. Wabash-av. and selling out at 40c on $.

Dressers, up from	$11.95
Wood beds, up from	$9.95
3 pc. velour parlor sets	$69
3 pc. mohair sets	$99
Davenport tables	$5.95
3 pc. walnut bedroom set	$49.50
7 pc. walnut dining sets	$39

MFG. SAMPLE FURN. CO.,
210 S. Wabash-av.
Open Every Evening.

NEW FURNITURE
NOW IN STORAGE.

Bedrm., dining rm. sets, parlor suites, rugs, breakfast sets. ALL HIGH GRADE. Can be purchased cheap. Will separate. Fine chance for YOUNG COUPLES. Can be seen at
ERIE R. R. FREIGHT HSE.,
1401 S. CLARK. SEE N. BATKO.
OPEN UNTIL 5 P. M. PH. VICTORY 3820.

South Side.

BARGAINS IN UNCLAIMED
Storage Furniture

1,000 Rugs, all sizes	$5 up
Small Bedroom Rugs	$1.50 up
Breakfast Sets	$10.50
Bedspring, double deck, brand new, regular $17.50 value	$ 7.50
50 brand new Mohair Fireside Chairs, values up to $85; while they last	$23.50
2 ac. Jac. vel. parlor suites	$65 00

4 BIG FLOORS CROWDED
WITH FURNITURE
BARGAINS.
Grove Furn. & Stor. Co.
3847 COTTAGE GROVE-AV.
7 doors north of 39th-st. Open every night until 9 p. m. Sundays until 2 p. m.

Unclaimed Storage Sale
4 Rooms Complete, $185
Only $15 Cash Required.
KESSEL BROS. FURN. CO.
4312 COTTAGE GROVE-AV.
Liberal terms to suit your convenience.
OPEN EVENINGS, TUES., THUR., SATUR.
LOOK WELL TO THE ADDRESS.
MAKE NO MISTAKE.

Worth $2,000—All for $475.
4 RMS. COMPLETE.

8 pc. walnut dining rm. set, 3 pc. silk mohair parl. set, 4 piece walnut bdrm. set, complete, 2 9x12 Wilton rugs, bdrm. rugs, buffet, chest silverware, 2 lamps, mirror, 5 pc. brkfast. set, library table, pictures, etc.; will separate. NELSON, 6912 Cottage Grove-av. Fairfax 6767. TERMS IF DESIRED.

REAL VALUE.

FURNITURE 4 RMS. MUST BE SOLD. $475, worth $2,000. 3 pc. silk mohair par. set, 8 pc. wal. din. rm. set, 4 pc. wal. bdrm. set, spring and mattress, 2 9x12 Wilton rugs, buffet, bdrm. rug, mirrors, 2 lamps, dav. tab., brk. set, pictures, end tab.; will separate; terms if desired. 6150 Cottage Grove-av., in JOYCE'S STORAGE. Open eves. and Sunday.

BEAUTIFUL SILK MOHAIR PARLOR SET, carved frame, worth $325, for $100; 7 pce. wal. din. rm. set, worth $135, for $55; 4 pce. wal. bedrm. set, $95. 6150 Cottage Grove, in Joyce's Storage. Open eves. and Sun.

CONTENTS OF 6 RM. APT., FURNITURE practically new, dining rm. set, buffet, 3 pc. solid walnut bedrm. set, etc. Coren, 8235 Maryland, 2d. Vincennes 0619.

BARGAIN—FRIDAY NOON.

$90, 5 rooms of furniture. 6211 Eberhart-av., 2d.

CARVED ENGLISH OAK DINING SET, 11-pc.; also Krakauer upright piano, rosewd. 5640 South Park-av., 2d apt.

MAHOGANY BEDRM. SET, SIMMONS BED nearly new; very low price for immed. sale. 6217 Drexel, 1st apt.

UPRIGHT PIANO, BABY BED AND WARDrobe, large mahogany table, floor lamp; very reas. 6020 South Park-av., 3d.

SOLID MAHOGANY COLONIAL DINING table, 4 chairs, serving table, wicker chair, walnut table, walnut refr., bench. Mid. 2784.

ICE BOXES, LIVING, DINING, AND BEDrm. suites; radios, victrola, rugs; terms. Garfield Fireproof Stor. Co., 5929 S. State.

HIGH GRADE FURNITURE 5 RM. APT., like new, by owner, Fri., Sat., and Sun.; will sell separately. 1523 E. 67th-pl., 3d.

SUMMER HOME NEEDS—STORAGE FURniture, beds, chairs, tables, rugs, dishes. Schwartz Bros., 640 E. 61st-st.

FURNITURE OF 4 ROOM SUN PARLOR apt., including oriental rugs; bargain for cash. Phone for appt., Normal 8429.

HAND DECORATED BEDROOM SET, LIVing rm. and colonial brkfst. rm. furniture, also drapes, rugs, china. Fairfax 3744.

5 PC. GEN. REED SUN PORCH SET, FINE gas range, Spanish leather couch and rockers. 6748 East End. Dor. 7031.

FURN. OF 3 RMS.; COMPL. LIV RM. SET, din. rm. set, rugs, bed, dresser, lamps, $85; will sep. 7035 Jeffery-av., 2d apt., Wolleson.

MAH. BKFST. SET, 4 WINDSOR CHAIRS, table has plate glass top. Any a. m. Fairfax 10281. 5746 Stony Island.

ELECTRIC WASHING MACHINE, PRACtically new, $45. Plaza 0195.

BEAU. FURN. 5 RMS., SELL SEP., VERY cheap. 6227 South Park-av. Nor. 8668.

BARGAIN — 9X12 CHINESE RUG, WORN some, $20. Midway 7799.

BABY BUGGY IN GOOD CONDITION, REAsonable. Dorchester 7529.

CHEAP—DIN. 54 IN. TABLE, JACOBEAN; 6 chrs., mohair seats. 6508 Ellis, 1st.

BEDRM. AND DINING FURN., KIMBALL Vict., rugs. 5225 Drexel-av.

7 RMS. OF MODERN FURNITURE FOR sale. 5741 Drexel-av. Midway 1540.

RUGS, 9x12, $18; DESK, BKCS., PAR. BED, din. set. 4454 Drexel. Oakland 2274.

LIVING, DINING AND BEDROOM FURNIture; very reasonable. Hyde Park 1821.

FURNITURE—GOOD CONDITION, REASONable. 5824 South-pkwy., 2d.

Southwest Side.

3 PC. PAR. SET, $15; BUFFET, $10; BED, $3. Many other things. 3101 W. 38th-st.

North Side.

A Real Opportunity to Buy
BANKRUPT STOCK IN WAREHOUSE.

Georgeous new furniture cheap for quick sale. Beaut. mohair linen frieze parlor sets, wal. dining sets, buffets, bedroom sets, Wilton rugs, lamps, mirrors, tables, brkfst. set, Coxwell odd chairs, desks, beaut. 4 rm. outfit; only $340. Come over, be convinced. Free delivery. FIREPROOF WAREHOUSE, 6542 N. Clark-st. Open evenings 9:30.

New and Used Furniture

in storage, cheap for quick disposal beaut. frieze mohair, jacquard par. sets, wal. bedrm., dining sets, rugs, odd chairs, lamps, stoves, ice boxes, etc.; 4 rm. outfit of new bankrupt or sample furn. com., $299.50; will sep. Chgo.-Oak Pk. Warehse., 3531 N. Clark-st. Buck. 0949. Open evenings and Sunday.

FOR QUICK SALE—OVERSTUFFED DAVenport, chair, bedrooms, bedding, chifforobe, radio, lamps, oil painting, pictures, books, desk, tea cart, occasional table, linens, silver glassware, kitchen cabinet, table, chairs, kitchen utensils. 1052 Loyola-av.

RUGS, 11X15, F. WILT. KARNAK, LIKE new, $125; 9x12, 8x10, 6x9, smaller, cheap; din. r. set., etc. 1602 Morse. R. P. 7403.

BEAUTIFUL LIVING, DINING, AND BEDroom suites, rugs, lamps, Coxwell chairs. Bargains. Jane Adams Studios, Home Furnishings, 5817 Kenmore. Edge. 3782.

ATTRACTIVE TOBEY MADE DINING SET, like new; reasonable; dishes, rock crystal, 20 beautiful lace shades, imported net. Ph. Briargate 1961.

3 PERSIAN RUGS, 1 SAROUK, 8.7x12.4, 1 Bijor, 7.5x12.3, 1 Keshon, 9.4x12.8; to sell very reasonable. MR. JACOB PAUL, 133 W. North-av., Ph. Mohawk 2146.

SOLID WAL. DINETTE SERVER, BLACK tea cart, drop leaves; 1 9x12, 2 6x4 vel. Wilton rugs; Almco fl. lamp, tbl. lamp, etc.; all like new; barg. 538 Surf. Bit. 5427.

DINING AND BEDRM. FURN., 3 PC. LIV. rm. suite, $40; hall runners, $10; Victrola, $10. Sheldrake 6084. 6301 Wayne.

FURN. OF 6 RMS. CHEAP; WILL SEP.; beau. wardrobe and da-bed. 4860 Kenmore, 3d.

4 ROOMS HIGH GRADE WAL. AND MAH. furn., Chickering piano, rugs, drapes, lmps., curts., china. R. Pk. 3903. 6503 Newgard-av.

ENT. HSHD., TWIN, DBL. BEDS, MATT., china clst., buff., w. e. wrdrb., laun. tubs, ice box, chiff., port. gar. 10x16. 1214 N. State.

6 RMS. PRAC. NEW FURN.; STOVE HTD. flat; lease opt.; parlor, dining rm., 3 bedrooms, complete; bargain. 924 Montana, 2d.

5 PC. BEDRM. SET; LIKE NEW; CHEAP for quick sale. 4434 Dover. Rav. 7527.

DRESSERS, CHIFFONIERS, BUFFET, LIbrary table, ice box. 4720 N. Ashland-av.

BEAUT. LIVING ROOM SET, PRACTICALly new, bargain. Sunnyside 4430.

FURNITURE OF 5 RM. APT., $350 WILL take all. 3901 Lincoln-av., 3d.

FOUR ORIENTAL RUGS, PERFECT COND.; also furn. For appmt. Sunnyside 6112.

HOOVER VACUUM CLEANER, OVERhauled; will give guar.; $20. Well. 2795.

FURN. FROM COMP. 6 RM. APT.; ENTIRE lot or by piece. 4845 N. Washtenaw.

FOR SALE—REED SUN PARL. SET, VELour cushions. Key. 1759.

GENUINE ANTIQUE ORIENTAL RUG—Sheldrake 7600, Apt. 309.

FOR SALE—ORIENTAL RUG, 12X14; MAH. dress.; rugs, ice box, stove. Diver. 7699.

3 PC. LIVING RM. SUITE, EX. COND.; cheap for quick sale. Mohawk 0809.

FURN. OF 6 RMS., WILL SEP. BEDS, dressers, linen. 2838 Bdwy. Well. 3193.

HOUSEHOLD GOODS.

Northwest Side.

Complete 4 Rms. (New) $335

Also many other selections of new and used furniture in storage, cheap for quick sale. Will separate. Free delivery.
VERSCHOORE WAREHOUSE,
4040 N. Kedzie-av. Open eves. and Sunday.

3 Pc. Mohair Par. Set, $135.

Used 2 months; cost $325; also walnut bedrm. and dining sets; oak brkfst. set, and 6 tube radio, 6 rugs, 8 lamps; all or separate; very reas. 3822 N. Kedzie-av.

RUG, LG. CEDAR CHEST, SUN PARLOR set; curtains, drapes, portieres, baby's coat, crib, dress. table; barg. Albany 9546.

BEDRM. SET AND BREAKFAST SET, HOOver vacuum cleaner. 4010 Division-st., 3d. before 12, after 5. Albany 1525.

RUGS—2 LG., $5-$12; PIANO, BENCH, $50. Bridge shade. BALLERAS, Arm. 2016.

West Side.

4 ROOMS
STORAGE FURNITURE, $75
4 ROOMS
New Sample Furniture, $175

OPEN EVENINGS. WILL SEPARATE. Free delivery city and suburbs. Terms.
A-B-C STORAGE CO.,
2525 W. Madison-st. Ph. Seeley 0284.

BARGAIN FOR CASH.

BEAUT. FURNITURE OF 4 ROOMS, 8 pc. walnut din. set, 3 pc. silk mohair, parlor set, 4 pc. wal. bedrm. set, spring, matt., 5 pc. brkft., 2 9x12 Wilton rugs, 2 lamps, buffet, mirror, pictures, lib. table, end table, bedrm. rugs, etc. All for $450; will separate. 4444 W. Madison in Tuft's Storage.

WILL TAKE $389.50

for 4 rooms, beau. brand new furn., left in storage, for quick disposal. Consist of silk mohair par. set, 7 pc. wal. dining set, beaut. bdrm. outfit, 5 pc. brkfst. set, 2 9x12 rugs, 2 small rugs, 2 lamps, spring mat., etc. Will sep. Many other bargains. Free storage. Open eves., Sun. Storage Wrhse., 4025 W. Madison.

25 HIGH GRADE GENUINE MOHAIR PARlor suites for quick sale clearance; retail price $395; our factory direct price, $140. A complete 4 room outfit used only for exposition purposes, $800 value, only $350. Call our factory. PARIS UPHOLSTERY COMPANY, 3318 W. Madison. Open evenings.

BEAUTIFUL HIGH GRADE FURN., OVERstuffed parlor suite, walnut dining set, rugs, lamps, console radio, odd bed, and dresser; breakfast desk; chance for real barg. 338 S. Ashland-av.

ELEC. WASHING MACHINE

Sold for storage charges. A-B-C Storage Co., 2525 W. Madison-st. Seeley 0284.

FINE OLD FURN., SPECIAL MADE; Haines piano. Reas. Van Buren 5932. 9 a. m.-5 p. m. 3026 Washington-blvd.

ORIENT. RUGS, FURN. OF 4 RM. APT.; real barg.; will separate. Columbus 4362.

4 RMS. OF FURNITURE; EVERYTHING comp., incl. Vic., $400. 5032 Washington.

LOANS.

Personal Property and Salary.

LOANS—$10 TO $300
TO HUSBAND AND WIFE.
Note our reasonable rates.

$40 total cost for 4 mos. is	$3.50
$80 total cost for 4 mos. is	$7.00
$100 total cost for 4 mos. is	$8.75
$200 total cost for 4 mos. is	$17.50
$300 total cost for 4 mos. is	$26.25

LOANS MADE FOR AS LONG AS TWENTY MONTHS.

Small monthly payments on principal. Repay in full any time. We only charge interest on monthly balances.

STARTING BUSINESS over a third of a century ago finds this company still performing the same organized, systematic financial helpfulness to families in emergencies.

THIS RECORD creates confidence in the public mind, proving the helpfulness and necessity of our service.

IF YOU HAVE any financial problem at this time, bring it to us. We have a genuine desire to be helpful and offer willing, friendly service.

Information cheerfully given.

POPULAR FINANCE
CORPORATION
77 W. WASHINGTON-ST., COR. CLARK.
ROOM 702 CHICAGO TEMPLE BLDG.
Telephone State 0151.
736 E. 63D-ST., NR. COTTAGE GROVE.
2d Floor. Phone Fairfax 2839.
4710-18 IRVING PARK-BLVD., Near Milwaukee-av., 2d Floor. Phone Palisade 3567.
1951 IRVING PARK-BLVD., Cor. Lincoln-av., ROOM 207. Phone Buckingham 1008.

HOW MUCH MONEY
DO YOU NEED
TO PAY YOUR DEBTS AND FINANCE YOUR PRESENT NECESSITIES?
YOU CAN BORROW

any amount up to $300 on your furniture, piano, etc., you keeping possession of the security. Repay us in twenty small monthly payments, or you can pay in full at any time and interest is charged only for the actual time money is used. The faster you pay, the less it costs.

All business strictly confidential.
USE OUR TWENTY PAYMENT PLAN.
FOR EXAMPLE:
$ 2.50 MONTHLY PAYMENT ON $ 50
$ 5.00 MONTHLY PAYMENT ON $100
$10.00 MONTHLY PAYMENT ON $200
$15.00 MONTHLY PAYMENT ON $300
WITH INTEREST AT LAWFUL RATE.
OTHER AMOUNTS IN SAME PROPORTION.
CALL, WRITE OR PHONE

METRO LOAN CO.
3 OFFICES FOR YOUR CONVENIENCE.
LOOP OFFICE.
120 S. STATE-ST. SINGER BLDG.
ROOM 800. PHONE RANDOLPH 3468.
NORTH SIDE OFFICE.
4803 N. LINCOLN-AV., COR. LAWRENCE.
ROOM 215. PHONE LONGBEACH 9837.
WEST SIDE OFFICE.
3165 W. MADISON-ST., COR. KEDZIE-AV.
ROOM 231. PHONE KEDZIE 2008.
UNDER STATE SUPERVISION.

LOANS—$10 TO $300

This corporation is operated under the supervision of the state of Illinois and provides a place in which you may borrow from $10 to $300 in a dignified, businesslike manner without paying more than the legal rate of interest or being imposed upon in any way.

We do not notify your employer, neither do we make inquiries of friends, relatives or tradespeople. You get the money in a few hours' time and without having any one sign your note. If you are unable to call in person at any of our seven convenient offices, either phone us or write us and our representative will call at your home.

HOUSEHOLD FINANCE
CORPORATION
105 W. MONROE-ST. CORNER CLARK.
ROOM 508. CENTRAL 2559-2136.
22 W. MONROE-ST. MAJESTIC BLDG.
ROOM 1406. RANDOLPH 0358-0360.
4758 BROADWAY. CORNER LAWRENCE.
ROOM 720. LONGBEACH 7163.
9 S. KEDZIE-AV. CORNER MADISON.
ROOM 308. VAN BUREN 0100.
6856 S. HALSTED-ST. CORNER 69TH
SECOND FLOOR. WENTWORTH 0537.
2355 W. 63D-ST. CORNER WESTERN.
205 GAYNOR BLDG. REPUBLIC 1133.
9130 COMMERCIAL-AV. KRESGE BLDG.
SECOND FLOOR. SOUTH CHICAGO 0104.

Private Furniture Loans.
$50.00 TO $300.00.
Legal Rates—State Supervision.
Established 35 years.
No indorser—no publicity.
Honest, Unequaled Service.

Don't hesitate to make use of our helpful service. We make loans on furniture, pianos and other personal property. If in need of money call, write or telephone us your requirements.

CHICAGO FINANCE CO.,
Room 1301 Roanoke Building,
No. 11 South La Salle Street.
Telephone 1060 or 4163 Central.

24 HOUR SERVICE
Legal Rate Loans, $10-$300,
on Your Furniture or Salary.
Pay Back in 1 to 20 Months.
MAKE YOUR OWN TERMS.
UNDER STATE SUPERVISION.
IMPERIAL CREDIT CO.
58 W. Washington-st.
ROOM 505. PHONE STATE 7253.

Loans Without Collateral,

chattels or assignments. Character, plus earning ability, is all you need with us.

$100 for 50 weeks costs	$ 9
$200 for 50 weeks costs	$18
$300 for 50 weeks costs	$27
$500 for 50 weeks costs	$45

WOODLAWN WIMSETT SYSTEM CO.
1006 E. 63d-st. Fairfax 4383.

SALARY OR FURNITURE LOANS.
QUICK CONFIDENTIAL SERVICE.
UNDER STATE SUPERVISION.

$ 50 the total cost for 10 months	$ 9.63
$100 the total cost for 10 months	19.25
$200 the total cost for 10 months	38.50
$300 the total cost for 10 months	57.75

MASON FINANCIAL CO.,
8 S. DEARBORN-ST., ROOM 910.
PH. CENTRAL 3316 OR CENTRAL 5059.

WE FURNISH A LOAN SERVICE to those who need $300 or less on Furniture or Notes with payment of 20 months or less. You telephone—we do the rest.
ILLINOIS CASH CREDIT CORP.,
Room 1006 Luther Bldg., 109 N. Dearborn-st.
Phone State 4283-7556.
Under Supervision of State of Illinois.

CHICAGO'S GREATEST LOAN SERVICE ON FURNITURE AND SALARY.
LOCAL LOAN CO.,
1200 N. ASHLAND-AV. BRUNSWICK 3100.
6335 S. HALSTED-ST. WENTWORTH 4150.
1540 W. MADISON-ST. HAYMARKET 4700.

FURNITURE AND SALARY LOANS.
Prompt, Confidential Service.
Legal Rates.
T. B. WARD,
8 S. Dearborn-st., Room 614. Rand. 1360.

COMMONWEALTH FINANCE PLAN. Loans $50 up. Require 2 signers. R. 1020, 32 W. Randolph, and 3211 W. Roosevelt.

MOTOR TRUCKS.

FEDERAL'S
ANNUAL SPRING
CLEARANCE SALE

Our Annual Spring Clearance Sale of Used and Rebuilt Motor Trucks started Sunday, April 10, and will continue until Monday, April 25.

All popular makes and models from 1 ton to 7½ ton, including a complete line of Rebuilt and Guaranteed Federals. A number of exceptionally nice buys in Dump Trucks.

Liberal terms and trade may be arranged. Call today and make your selection, while there is a complete assortment to choose from.

OUR MOTTO, QUALITY AND PRICE.
Federal Mtr. Trk. Sales Corp.
MICHIGAN-AV. AT 29TH-ST.
Open evenings until 8.

FORD TRUCKS
1 Ton and ½ Ton.
Various Models.
All in Excellent Condition.
Liberal Terms.
Monarch Auto Sales
4818 N. Crawford
Pensacola 5714.

1503 S. MICHIGAN-AV.

3½ TON DORRIS DUMP	$ [illegible]
5 TON PIERCE ARROW DUMP	[illegible]
2½ TON NELSON LE MOON	[illegible]
2 TON GARFORD	[illegible]
2½ TON CHICAGO	[illegible]
1½ TON STEWART	[illegible]
1½ TON DEARBORN DUMP	[illegible]
2½ TON MACK	1,[illegible]
2½ TON CLYDESDALE	1,[illegible]
3½ TON WHITE	1,[illegible]
3½ TON MACK	1,[illegible]
5 TON CLYDESDALE	1,[illegible]
3½ TON PARKER DUMP	[illegible]

1503 S. MICHIGAN-AV.

Motor Truck Bargains
ALL SIZES AND MAKES.
International
Harvester Co. of Amer.
Sta. No. 2, 2004 Diversey-pkwy. Div. 4675.
Sta. No. 3, 2929 S. Western-av. Roos. 4770.

FORD TON TRUCKS.
LATE MODELS. ALL STYLES.
SEE OUR SELECTION FIRST.
GLENN E. HOLMES, INC.,
AUTHORIZED FORD DEALERS,
30 E. LAKE-ST.

BRAND NEW
WHY BUY USED TRUCKS?

See our new 1½ ton, standard units throughout; self-starter; solids or pneumatics, $895. 2369 Milwaukee-av. Bruns. 5040.

Motor Truck Bargains
ALL MAKES AND SIZES.
General Motors Truck Co.,
2247 PRAIRIE-AV. CAL. 5448.

FORDS—200 TRUCKS.
$20 DOWN. NO EXTRA CHARGES.
1924-1926 MODELS, $50 UP.
All style bodies. Also dump trucks.
90 DAY WRITTEN GUARANTEE.
724 Milwaukee-av. Open eves. and Sund.

USED TRUCKS.
1 ton Garford with panel body.
1½ ton Garford with stake body.
Garford Motor Truck Co.,
2258 Calumet-av. Cal. 5060.

MACK 2 TON

with express body and cab. Excellent running condition. Real bargain at only $400. Easy terms. See it today at the
MACK USED TRUCK DEPT.,
33d and Wentworth-av. Cal. 5412.

3½ TON FEDERAL PLATFORM BODY	$450
3 ton Federal chassis and cab	$450
3½ ton Service with brick dump body, Wood underneath hoist, new 36x14 tires, painted	$1,250

S. R. DEE. Pullman 1323.

3½ TON FEDERAL CHASSIS	$450
2½ ton Harvey long wheelbase stake truck	$750
2 ton Harvey stake	$750
10 ton Trailmobile, semi-trailer	$750

3812 Normal-av. Ph. Boulevard 9000.

REBUILT CHICAGO 3½ T.
Closed cab; electric lights; $1,800.
CHICAGO TRUCKS,
401 N. Ogden-av. Haymarket 7040.

FORD TON TRUCK—$135.
Open express closed cab, pneumatic tires, motor just been rebuilt. Rare bargain today. 6719 S. Halsted-st.

FORD TRUCKS — CAN'T BE TOLD FROM new; 1925-'26 models; bodies for any business. Cash or terms. LAWDER BROS., 60th and Vincennes, 1 block west of State-st.

FORD LIGHT DELIVERY, PANEL BODY, guaranteed mechanically; $110; terms. Ben T. Wright, Inc., 1111 N. Clark-st.

REO TRUCKS, 1¼ TON—LOW BODY, VERY good cond., $250. Nelson Bros., 6310 Broadway. Bri. 3180. Open eves.

3 GOOD RECOND. TON TRUCK CHASSIS priced to sell; terms. 1111 N. Clark.

FORD TRUCK, 1925, 1 TON; LIKE NEW. JUNIPER 1370.

FORD 1 TON TRUCK, GD. CONDITION, cheap. Midway 6116 after 5 p. m.

FORD—TRUCK, 1 TON, 2½ TON, HEAVY, gd. cond., cheap. 6342 Cottage Grove.

GARAGES—FOR SALE & TO RENT.

$10 DOWN, BAL. 2 YRS., FULLY GUARanteed; free catalog; display office, 912 N. Kedzie-av. Ked. 7217. Plant, 4307 W. 24th-pl. Lawn. 1877. UP-RITE CONST. CO.

GARAGE—60X120, FOR SALE OR LEASE, 15 S. Racine-av., 100 ft. from Madison-st.; rent $325 mo.; price $35,000. Marks & Co., 712 Madison-st., Haymarket 7200.

GARAGES, PORCHES, BUNGALOW, AND remodeling, done on time payments. HUBBARD, 764 Oakwood-blvd. Oakland 6867.

TO RENT—40 CAR GARAGE; ESTAB. BUS. Lake View 6480.

FOR SALE OR RENT—GARAGE, 50X150. Phone Spaulding 9196.

PRIVATE BRICK GARAGES BUILT TO ORder. Call Fairfax 0425 for estimate.

WANTED—20-30 CAR GARAGE ON WEST Side. Call Nevada 7120.

AUTO ACCESSORIES, REPAIRING.

AUTOMOBILE REPAIRING.
TIME PAYMENT.

Complete overhauling and repairing. Ten equal. mo. payts.; regular charge. Ill. Auto. Serv. & Maint. Co., 1337 Michigan. Vic. 1410.

AUTO DUCO PAINTING.

For a limited period we will paint any car for $45-$75; takes 3 to 5 days; all work guaranteed. Also renickeling, enameling, etc. Wabash-Harrison Garage, 606 S. Wabash.

AUTOMOBILES REPAIRED AND OVERhauled on your premises or mine; ex. mechanic. Ph. Spaul. 6015.

$4.75 CHECKS WIRING, STARTER, GENERator, ignition, and battery on your car. Pellet's, 2450 S. Wabash-av. Victory 8531.

MOTOR TRUCKS TO RENT & WTD.

HARVEY MOTOR TRUCKS
All sizes to rent or for sale.
Phone BOULEVARD 9000. Belmont 0244.

WANTED—HAULING; NEW 2½ OR 3½ ton stake; reasonably steady or contract; reas.; rel. Address J 118, Tribune.

TRUCKS WANTED—1½ TON TRUCKS BY day, prefer owner living on south side. Catholic Salvage Bureau. Yards 1680.

WANTED—HAULING FOR 3½ TN. DUMP truck; $17 day. Address H T 388, Tribune.

TO HIRE—1 TON STAKE TRUCK BY HR., trip or contract. Kildare 6590.

AUTO CREDITS FOR SALE.

CHRYSLER—70 RDSTR.; BRAND NEW; credit of $250; no reas. offer refused. Mr. Cyr, 4451 Congress-st. Tel. Nevada 4484.

$125 CREDIT ON CHRYSLER CAR—WILL sell for $75. DAVE KAPP, 2308 Madison. Seeley 9496.

$152 CREDIT ON VELIE 50 FOR $[illegible]. Address J 115, Tribune.

$800 PAIGE CREDIT; SELL FOR $700. Phone State 3308.

MOTORCYCLES AND BICYCLES.

1 TWIN 3 SPEED MOTORCYCLE WITH rocker stand, side car, 2 spare tires; all in good condition. $75. Apply janitor, 5043 Washington-blvd.

BICYCLES—1927 MODELS; 30 DAY TRIAL; liberal allowance; trade in your old bike. MEAD CYCLE CO., 162-172 N. Clinton-st.

HENDERSON 1924, FULLY EQUIP., ALL guar., pr. $150. 3307 Irving Park-blvd.

EXCURSION AND TRAVEL.

BY MOTOR COACH.
DETROIT
$5.00 ONE WAY $9.50 ROUND TRIP
Also low rates to Kalamazoo, Battle Creek, Jackson, Ann Arbor, Ypsilanti.
Carey & Leach Bus Lines
Reliable—Dependable—Comfortable—Convenient. Our new coaches are the "LAST WORD" in motor travel.
LEAVE PLANTERS HOTEL:
19 N. CLARK-ST. CENTRAL 5080.
Daily 7:45 A. M. and 6:45 P. M.
LEAVE NORTH SHORE STATION,
223 S. WABASH. CENTRAL 5080.
Daily 8:00 A. M. AND 7 P. M.

AUTOMOBILES—GASOLINE.

WHY DOES STUDEBAKER SELL SO MANY USED CARS?

Because our selection is so varied, our quality is so high, and our prices are so remarkably low. Also because each car sold is protected by Studebaker's Used Car Pledge, which guarantees honest representation and 5 days' driving trial.

OVERLAND SEDAN—Any buyer desiring a good, attractive car at an inexpensive price, cannot overlook this great value. It's in dandy condition. Extras are step plates, bumpers, spare tire, etc. $395.

NASH TOURING—The finish and leather upholstery are both unusually attractive. In excellent mechanical shape. Has driving light, snubbers, bumpers, etc. $395.

OAKLAND COACH—After using this car for a little over a month the owner decided he wanted a Studebaker 7 pass. President, so we're able to offer you a new car opportunity in an Oakland at a big saving. This car is a beauty, equipped with 4 wheel brakes, bumpers, spare tire, etc. $945.

STUDEBAKER BROUGHAM—Big Six, refinished a handsome blue. Equipped with the most powerful motor of its size and weight. Mohair upholstery is attractive. Extras are spare tire, bumpers, snubbers, trunk, heater, etc. $645.

WILLYS-KNIGHT COUPE-SEDAN—Because it was driven very carefully by the former owner, this Willys today looks and runs better than many new cars selling for twice the price. Has trunk, spare tire, bumpers, snubbers, etc. $485.

CHEVROLET COACH—This Chev runs so well and the appearance is so attractive that it could be mistaken for a new model. The equipment alone cost over $150—has heater, step plates, snubbers, shutter front, bumpers, spotlight, etc. $365.

HAYNES COACH—You'll be surprised by the good looks and fine mechanical condition of this Haynes. Extras are spotlight, snubbers, trunk, bumpers, etc. $375.

DODGE SEDAN—Mechanically smooth and powerful. Will satisfy in every detail. Has winter front, snubbers, heater, spare tire, bumpers, etc. $445.

HUDSON COACH—Fine performing car. Has attractive appearance and looks like brand new model. Equipped with shutter front, step plates, trunk, spare tire, etc. $585.

REO SEDAN—A recent model, run less than 4,000 miles. Absolutely like a brand new car in every respect but price. Has heater, bumpers, Irving shutter front, snubbers, etc. Mechanically A1. $795.

CADILLAC SEDAN—A clean car, in good serviceable condition. Has snubbers, spare tire, heater, etc. $195.

LIBERAL TERMS

Open Evenings and Sundays.

STUDEBAKER SALES CO. OF CHICAGO
Mich.-av. at 21st-st.
Calumet 6480.

CADILLAC

Enjoy Care Free Motoring with a Reconditioned V-63

When you own a reconditioned or overhauled V-63 Cadillac you have a car on which you can absolutely depend.

Cadillac comfort, ease of handling, dependability, beauty, and performance are inherent, built-in qualities of every Cadillac.

These cars go through careful and thorough conditioning. Worn parts are replaced, Duco finish restored. First class tires and full equipment installed, and, in evidence of our faith, each conditioned V-63 is backed by our regular Cadillac used car warranty.

A trial ride will not obligate you.

V-63 Touring	$1,350
V-63 Phaeton	$1,350
V-63 Coach	$1,650
V-63 Victoria	$1,650
V-63 5 Sedan	$1,850
V-63 7 Sedan	$1,850
V-63 Suburban	$1,850

Convenient terms and trade. Visit the branch near you today.

CADILLAC MOTOR CAR CO.
S. Michigan-av. at 23d. Michigan 2300.
1810 Ridge-av., Evanston. Rogers Pk. 9132.
5001 Broadway. Longbeach 6410.
810 Madison-st., Oak Park. Austin 1390.
4114 Irving Park-blvd. Pensacola 7670.

CADILLAC

Bird-Sykes

Paige Distributors
2215-2225 Michigan-av.

DE LUXE PAIGE, 5 PASS. SEDAN, 1926, 6-72. Just received from the original owner, who gave it such careful attention that it would be a waste of money for us to touch it. This enables us to offer it to you at a lower price than we have ever placed on a car of this type and model. Has original balloon tires and Duco finish, trunk, heater, bumpers, motometer, etc. $1,275.

JEWETT, 1925, 6-55, COACH DE LUXE. Quite the last word in appearance, performance, and condition. Body is high grade throughout and finished in beautiful Duco. Rebuilt and guaranteed. Has 4 wheel brakes, disc wheels, spotlight, other extras. $775.

STUDEBAKER SPECIAL BROUGHAM, 1924. Mechanically and in appearance this brougham is as close to 100% as anything your money will buy. The finish is "Burgundy Old Wine," with disc wheels to match. We don't believe you have ever seen a car that has more practical equipment than this one carries or one that has received as careful attention. Bargain. $575.

JEWETT 6-55 SEDAN, 5 PASS. Conceded by many the best Jewett ever built and because of its very fine condition mechanically we have given it an expensive job of Duco finish. Presents a snappy yet dignified appearance. Spacious, roomy; high grade interior. Guaranteed. $675.

BUICK, 1926, 4 DOOR BROUGHAM. Has had but little use and certainly reflects its excellent care. So good would pass for new on a showroom floor. Has trunk, spotlight, motometer, bumpers, etc. Guaranteed mechanically. $1,350.

JEWETT, 1925, 6-55, DE LUXE SEDAN. Roomy 5 passenger, with plenty of economical power and pep; 4 wheel brakes, other improvements. Rebuilt in our shops and guaranteed. Original finish perfect; almost new balloon tires. $975.

LIBERAL TERMS.
Open Evenings and Sunday.

Bird-Sykes

2215-2225 MICHIGAN-AV.
TELEPHONE CALUMET 6060
Charles C. Barlow, Mgr., Used Car Dept.

TAXICABS—5, 6 CYLINDER, PERF. CONdition; 1-'27 old; make best offer. Monroe ____, 2124 W. Jackson-blvd.

AUTOMOBILES—GASOLINE.

2210 SOUTH MICHIGAN-AV.

USED CAR DIVISION OF THE
Burnstine Motor Sales
WORLD'S LARGEST CHRYSLER DEALER, OFFERS

The best values in Chicago, not from the standard of high grade popular makes of cars, but also because the reputation of this great organization is behind each car sold.

The tremendous increase of business makes it necessary to move 140 automobiles, in such a way that the used car buyer will be quick to take advantage.

Here are a few of the values offered:

$665 BUYS
STUDEBAKER BIG 6 PHAETON with 4 wheel brakes and full equipment. Excellent condition throut. A real bargain in a 1926 automobile for someone.

$800 BUYS
MARMON SPORT TOUR. Late model with wire wheels and complete equipment. Finish and mechanical condition like new. A beautiful car at an unusually attractive price.

$725 BUYS
CHRYSLER 70 SEDAN. Carefully driven and like brand new in every way. Fully equipped and guaranteed. A wonderful buy.

$395 BUYS
CHEVROLET COUPE, 1926. Driven very little and in first class condition throut. Good tires and fully equipped. Real bargains.

$765 BUYS
CHRYSLER 58 RDSTR., 1926. Brand new in every way. Fully equipped and guaranteed. Very unusual value at our special price.

$500 BUYS
JEWETT DE LUXE SEDAN. Beautifully refinished and like new mechanically. Fully equipped. An excellent buy in a late model car.

$765 BUYS
CHRYSLER 58 SEDAN, 1926. This car is in A1 condition throughout and is fully equipped. Guaranteed. A wonderful value.

$1,095 BUYS
STUDEBAKER BROUGHAM. Late model. Carefully used and like new in every way. Fully equipped. Specially priced.

MANY OTHERS EQUALLY ATTRACTIVE.
LIBERAL TERMS.
2210 S. Michigan-av.
OPEN EVENINGS AND SUNDAYS.

Easter Clearance Sale

$50—CHOICE—$50
Nash touring, Star touring, F. B. Chev. tour., Superior Chev. tour., Ford touring, Stephens Salient six, Overland 4 sedan.

$75—CHOICE—$75
Maxwell '23 tour., Westcott '22 tour., Oakland sedan, Chev. tour. '24, Moon '22 tour., Moline Knight tour.

$100—CHOICE—$100
Buick sedan, Buick tour., Haynes tour. 57, Studebaker '22 tour., Chevrolet coupe.

3020 FULLERTON-AV.

BUICK—4 P. COUPE, LATE, MASTER, $685
Paige '25 broug., 5 pass., disc. whls., paint, mech. con. perf., mohair up. $885
Maxwell, late '25 sedan, 4 dr., balloon tires; paint and mech. cond. perfect. $525
Willys Knight, late '25 club sedan, 5 pass.; disc wheels; perf. cond. and many extras. $685
Oldsmobile, late '26 de luxe sed.; many extras, trunk; exceptional mech. con. $710
Each with a new car guarantee.
TERMS OR TRADE.
5711 COTTAGE GROVE.

2500 WASHINGTON-BLVD. RELIABLE AUTO SALES.
HUPMOBILE DEALERS.
Hupp. 4 coupe, balloon tires.
Hupp 4, touring.
Hudson brougham.
Flint Victoria.
All in splendid condition and will be sold at a sacrifice to move quickly.
OR PHONE SEELEY 0865.

150 REPOSSESSED GUARANTEED LATE model cars, all models; some almost new; from $100-$2,500; immense savings; terms or trade. Always open. Garfield Auto Investment Co., 2810 W. Madison-st.

REPOSSESSED GUAR. LATE MODEL CARS —Biggest reductions known; terms. Mfrs. Finance Trust, 463 N. Racine, at Grand.

WE HAVE ALL MAKES OF REPOSSESSED cars. All models. Real barg. Sorenson, BANKERS' WAREHOUSE, 160 N. Ada-st.

AUBURN — 8-88 SEDAN, DRIVEN 3,100 miles, fully equipped; new car guarantee; cost new $2,350; our price $1,175; terms or trade. Always open. 2810 W. Madison.

AUBURN—RDSTR., '26; RUM. SEAT; $850; like new; tms. 4407 Madison.

BUICK SEDAN.
1926 Master 5 passenger. Only run a few thousand miles. Is in new car condition. Is fully equipped 5 excellent balloon tires, seat covers, etc. Coach condition is perfect. This is a real snap at our price on terms.
6334 COTTAGE GROVE. MIDWAY 6487.

Buick Sport. Tour., '25, $585.
Blue. Perfect Condition.
Terms. 5107 N. Clark-st.

BUICK 1927 BROUGHAM.
Master 6, fully equipped, with trunk; green duco and upholstery like new; $1,750. $595 down, balance 18 months. MOSS AUTO SALES, 712 E. 61st-st. Hyde Park 5887.

BUICK 1927 ROADSTER.
Master 6 54 sport, 2 tone tan duco; rumble seat; fully equip.; $1,395. $500 down, bal. 18 mos. MOSS, 712 E. 61st. Hyde Pk. 5887.

BUICK MASTER 6, $585.
This sport car has been reconditioned and refinished. Many extras. Will guar. NORTHWEST BUICK CO., 3807 Lawrence-av.

BUICK SEDAN.
Master 6-47, 4 door, sedan; 4 wheel brakes; excellent Duco finish. Only $700. 64 E. 55th. Oakland 7000.

Buick Late '23 Spt. Rdstr.
4 cyl., fully equipped; driven very little; barg., $285; tms. 6811 S. Halsted. Went. 2727.

BUICK—MASTER 6 RDSTR., LATE MODEL, perf. throughout; will be sold for bal. of chat. mtge., $197.50. Ask for Mr. Chrysler's car. 2317 S. Michigan av. Cal. 6867.

BUICK—1927 MASTER 6, 4 DOOR SEDAN, 30 days old; fully equip.; $1,475. Also many other '27 and '26 models at reduced prices. Terms. 4610 Washington. Aus. 0373.

BUICK—1926 BROUGHAM, $1,395; DRIVEN 1,800 miles; fully equipped; new car guarantee; terms or trade. Always open. 2810 W. Madison.

BUICK—MASTER 6 4 DOOR SEDAN, $595; driven 8,200 miles; 4 wheel brakes; fully equipped; new car guarantee; terms or trade. Always open. 2810 W. Madison.

BUICK—MASTER 6 COUPE, $750; DRIVEN 5,300 mi.; balloon tires, 4 wheel brakes, fully equipped; new car guar.; terms, trade. Always open. 2810 W. Madison.

BUICK—MASTER 6 SEDAN, 1926, 4 DOOR, driven 1,600 miles, fully equipped; new car guarantee; $1,150, terms or trade. Always open. 2810 W. Madison.

BUICK '27-54 RDSTR.
Driven 2,400 miles. Terms to responsible party. Sunn. 7458.

BUICK—'27 COUPE, 4 PASSENGER; DRIVen very little; fully equipped; new car guarantee; $1,175. Terms or trade. Always open. 2810 W. Madison.

BUICK — 1925 MASTER 6 TOURING; 4 wheel brakes, fully equipped; give new car guarantee; terms or trade. Always open. 2810 W. Madison.

Buick Country Clb. Coupe '27
with rumble seat. Not a scratch on it. Just like brand new. Ph. Sunnyside 3697.

BUICK—MASTER 6 TOURING, PERFECT in every way; 4 whl. brakes, $450. Day or evening. Silhan, 2217 N. Kenneth-av.

BUICK—SEDAN, LATE 1925; SLIGHTLY used; fully equipped; bargain; $875; terms. 7601 S. Halsted. Inq. at office.

BUICK—MASTER 6 SEDAN, '27; ONLY driven 2,200 miles; $1,350; new car guarantee; tms. 2560 S. Halsted-st. Always open.

BUICK—LATE TYPE BROUGHAM; REFINished like '27 model; $375 down, balance monthly. LANGE, 3151 N. Clark. Bit. 2840.

BUICK—MASTER 6 SEDAN, '26, 4 DOOR, fully equipped; $1,050; new car guarantee; terms. 2560 S. Halsted-st. Always open.

BUICK—1925 4 DOOR SEDAN; CAR RUNS and looks like new; $275 down. Hanson, 3153 N. Clark.

BUICK—1926 2 DOOR SEDAN. THIS IS ONE of the dark blue cars, 120 series, $1,150. LANGE, 2635 Milwaukee-av. Spaul. 0234.

BUICK—SPT. RDSTR.; PAINT AND MEchanical condition excellent; snappiest buy; terms. 1101 N. Clark-st.

BUICK MASTER COUNTRY CLUB COUPE—Rumble seat, etc. Like brand new. $895 takes it. 6107 Broadway, 1st floor.

BUICK—COUPE; REFINISHED; LOW MILEage; guaranteed; bargain at $400; terms. 2240 S. Michigan-av. Victory 8873. Op. eves.

BUICK '27 PRESENT MASTER 6-8. 3 LEFT AT SUBSTANTIAL SAVINGS. 6107 BROADWAY, 1ST FL.

BUICK — SEDAN, 6 CYL., 4 DOOR; LOW mileage; loads of extras; new car guarantee, only $500. 2240 S. Michigan-av. Vic. 8873.

BUICK—MAS. 6, SED.; 7,800 MI.; 4 WH. brks., ball. ti.; trms. or trd. 2340 Belmont.

BUICK—BEST EVER BUILT, LATE 1925, Master 6 coach. 3854 Roosevelt-rd.

AUTOMOBILES—GASOLINE.

BUICKS—1927—BUICKS
1927 brougham 4 dr. green duco, trk. $1750
1927 coupe, 5 pass., model 58, eqpd. 1625
1927 country club coupe, rumble seat 1600
1927 sedan, 4 dr. master, equipped 1395
1926 sedan, 4 dr. master, blue duco 1075
1926 sedan, 4 dr. standard, equipped 895
1-3 down, balance 18 months; trade.
FITZPATRICK MOTOR SALES.
6524-26 Cottage Grove-av. Midway 4200.

BUICK TOURING
One of the best open cars in our stock; splendid condition; $225. Studebaker Open Air Lot, 2659 Milwaukee-av.

CADILLAC 314 SEDAN, IMPROVED CURRENT SERIES
5 pass. sedan in beautiful condition throughout. Driven carefully about 8,000 miles. Finish is in sagebrush green and black duco. The equipment is complete. Here is an opportunity to get a high grade car for only
$2,250, TERMS.
KEDZIE MOTOR SALES.
3838-46 N. Kedzie-av. Key. 5052.

CADILLAC 63 PHAETON.
Refinished in dark green, thoroughly reconditioned and ready for many thousands of miles of perfect service without any additional expense. Has very good cord tires, 4 wheel brakes, bumpers, snubbers, spotlight, and all practical accessories. Liberal terms arranged. L. W. SHANESY & CO., Lincoln Dealers, 2823 Sheffield-av. Lakeview 8000.

Cadillac V-63 Spt. Tour.
Finished in very attractive color, with top to match, side wings, tonneau wind shield, bumpers, etc.; mech. perfect. A very attractive, snappy performing auto at a very attractive price. BEN. T. WRIGHT, INC., Auth. Lincoln Dealers, 1161 N. Clark.

Cadillac New. Imp. Broughm. $2,175. Like new. Terms. Trade. 5107 N. Clark.

CADILLAC — NEW IMPROVED 2 PASS. SPORT COUPE, special. The finest car in city; will sell at $1,400 reduction for quick sale. Owner, 1143 Diversey, 1st floor.

CADILLAC—1926 BROUGHAM, NEW IMproved 3-14, with every possible access. Has been serviced daily and presents new car appear. $2,100 if sold at once. State 2667.

CADILLAC—SEDAN 1922, BALLN. TIRES, etc.; has been in storage 1½ yrs. Perfect thruout. Will be sold for $485. Terms. 2317 S. Michigan. Ask for Mr. Coffman's car.

CADILLAC—7 P. SEDAN, MODEL 63; PERF. Lots of extras.; barg. $1,425; terms. Property owner 10% down, 18 mos. on bal. 4614 S. Ashland. Boul. 8778.

CADILLAC—5 PASS. SEDAN, LATE 1926, run 5,600 miles; big bargain. 4117 BROADWAY.

CADILLAC—1923 V-61 SEDAN, 5 PASS. new paint, tires trk., $675; terms, trade. 6524 Cottage Grove. Fairfax 2840.

CADILLAC—V-63 DE LUXE VICT. COUPE, 4 pass.; like new; must sell for best offer. Call owner at Wellington 7797.

CADILLAC—1926, CUSTOM BUILT SEDAN; $2,750. Emil Denemark Inc., 3860 Ogden-av. Crawford 4100.

CASE—1925 SPORT TOURING, $395; DRIVen 4,200 miles; balloon tires; fully equipped; new car guarantee; terms or trade. Always open. 2810 W. Madison.

CHANDLER—TUDOR SEDAN IN WONDERful condition; $200 down, balance monthly. LANGE, 3159 N. Clark, Bit. 2840.

Chevrolet—See the New
Imperial Landau
It Is Here on Display. Snap and Quality Combined.
1926 CHEVROLET LANDAU. $178 cash, bal. $33 mo.
1926 CHEVROLET SEDAN. $153 cash, bal. $31 mo.
1926 CHEVROLET COUPE. $130 cash, bal. $30 mo.
1925 CHEVROLET SEDAN. $140 cash, bal. $25 mo.
1926 CHEVROLET ROADSTER. $140 cash, bal. $25 mo.
The above cars carry new car guar. Also fire and theft insurance for 1 year and interest. There will be no other charges.
Milwaukee Ave. Motors
2504 Milwaukee-av.

CHEVROLET 1925 SEDAN, $385.
Nicely equipped and can't be told from new. 2313 S. Michigan-av.

CHEVROLET — COACH; FULLY EQUIPD.; like new; $175 down, balance monthly. GARFIELD MOTOR SALES CO., 47 E. 55TH-ST., COR. WABASH-AV. ENG. 0027-0028.

CHEVROLET 1926 SEDAN.
2 door, fully equipped; A1 cond. throughout; $395, $200 down, balance monthly. MOSS, 6519 Cottage Grove. Hyde Park 5887.

CHEVROLET, 1926.
Roadster; used very little by one of our employees; many extras, including rumble seat. $350. 5206 Broadway.

CHEVROLET — 1927, LANDAU SEDAN; trunk, bumpers, extras; driven 1,200 miles. New car guar.; sell at barg. Terms, trade. 3327 Milwaukee, at Crawford.

CHEVROLET.
Landau coupes and coaches; a real buy; act quick. 3114 Lawrence-av.

CHEVROLET.
Landau model V, fully equipped; new car guarantee; terms. 3114 Lawrence-av.

CHEVROLET—'26 LANDAU SEDAN; DRIVen 1,900 miles; fully equipped; give new car guarantee; sell at a bargain; terms or trade. Always open. 2810 W. Madison.

CHEVROLET—1926 COACH; DRIVEN 2,300 miles; fully equipped; give new car guarantee; sell at a bargain; terms or trade. Always open. 2810 W. Madison.

CHEVROLET—COUPE, 1924 TYPE; PERF. throughout; loads of extras; will be sold for storage and repair bill of $126.50. 2337 S. Michigan. Mich. 1629. Open eves.

CHEVROLET—SEDAN, 4 DOOR, MODEL B; sell cheap or trade for roadster or larger car; no dealers. Engelbeck, Dorchester 8401.

CHEV.—1923 SED.; FINE RUB. AND MECH. cond.; $300 cash. HATCH, 5712 S. Mich. Eng. 8633.

CHEVROLET—COUPE. THIS IS NOT THE most beaut. Chev., but at $95 is a better buy. Good cd. 3106 Montrose. Always open.

CHEVROLET—1926 TOUR., LIKE NEW IN appearance and running condition; 5 new tires; $225. Diversey 4463.

CHEVROLET—1927 COUPE, RUN 3,000 MI. Take $250 loss, easy payments. Extras; new car guar. 2411 Milwaukee-av.

CHEV. — '23, CALIF. TOP, GOOD MECH. cond.; must sell. Ph. Euclid 3207W.

CHRYSLER 1927 SEDAN.
6-70 4 dr. 5 pass., driven 600 mi. equipd., $1,495; also have 70 brougham, little used, two tone tan duco, very classy, eqpd., Lorraine spotlt., other extras, $1,095; 1-3 dn., bal. 18 mos.; trade. Fitzpatrick, 6524-26 Cottage Grove-av. Midway 4200.

Chrysler '26 6-60 Sedan.
Used 4 months as demonstrator; new in every respect; fully equipped and guaranteed; $1,050. THOMSSEN BROS., Chrysler Dealers, 7334 N. Clark-st.

CHRYSLER—60 SEDAN, '27; DRIVEN 2,000 miles; new car service and guarantee; this car will be sold at a liberal discount; easy terms. Chrysler Dealer, 5504 W. 22d-st. Tel. Lawn. 0417.

CHRYSLER—70, '26 COACH; DRIVEN 2,900 miles; like new; fully equipped; must be seen to be appreciated; terms; $975 for quick sale. Jor-Land Motors, 5504 W. 22d-st. Tel. Lawndale 0417.

CHRYSLER 1926 COACH.
Late style 6-70, fully equipped; 2 tone gray duco; $995, $335 down, balance 18 months. MOSS, 6519 Cottage Grove. Hyde Park 5887.

CHRYSLER—1927 6-70 ROYAL SEDAN, 30 days old; full equip.; $1,375. Also 6-60 coach and model 50 sedan; full equip. New car guar. Tms. 4610 Washington. Aus. 0373.

CHRYSLER—70 ROYAL SEDAN; NEW CAR guarantee; seat covers and fully equipped; only $850; terms. Chrysler Dealer, 5504 W. 22d-st. Tel. Lawndale 0417.

Chrysler '26 Roadster, $675.
A real fine car with 5 new tires and finish. 40-48 N. Laramie at Wash.-blvd. Austin 0971.

CHRYSLER 80 IMPERIAL 2 PASS. COUPE, 3,100 MILES. FULLY EQUIPPED. WILL SAVE YOU $1,200 ON THIS ALMOST NEW CAR. OWNER, MR. SAUNDERS, Sheld. 8800.

CHRYSLER ROADSTER.
1925 model "70"; refd. like new; $850. "Litt," 2805 N. Halsted-st. Grace 4670.

CHRYSLER—SEDAN, MODEL 58, 4 DOOR; a late car, nearly new; cheap for cash or trade for larger sedan. Dorchester 8401.

CHRYSLER—'26, 6 CYL. RDSTR., USED 4 mos., side wings and top boot; a nearly new car, $785. 2337 S. Michigan-av. Open eves.

CHRYSLER — 1926 SEDAN, USED ONLY 4 mo.; new car guarantee; must sacrifice for $735. 2211 S. Michigan. Vic. 6086.

CHRYSLER—DE LUXE 4 P. SPT. PHTN. AT ABOUT 50% SAVINGS. WELLINGTON 7802.

CHRYSLER 80 — DEMONSTRATOR, LATE '26 5 pass. sedan and roadster; prac. new; run little; guar.; ext.; terms. 8 E. 55th-st.

CHRYSLER COACH 70, LATE '26—$995. Sheldrake 2386.

CHRYSLER—70 RDSTR., '26; LOW MI. FACtory guar. $875. 3854 W. Madison.

COLUMBIA—SPORT TOUR., 1925. LOOKS like a new car. Has been in storage 15 mos. Will be sold for bill of $285. Terms. 2317 S. Michigan-av. Cal. 6867. Open eves.

COLUMBIA—RDSTR., '24, REFINISH, $250; tms. 3612 N. Cicero-av., at Addison.

CUNNINGHAM SPORT
6 pass. Sport Touring; 8 cyl. Elegant condition; 6 excellent tires; 6 Rudge-Whitworth wire wheels, Westinghouse shock absorbers, slip covers. Maroon finish fine. First class mechanically. $750. FRANKLIN-BUTLER MOTORS, 2251 Michigan-av. Victory 4210.

DODGE '26 TYPE RDSTR.—CLEANEST IN city. Will sell for bal. due on mtge. Mr. Kley, 6107 Broadway, 1st floor.

DODGE—TOUR., CALIF. TOP; MECH. PER. Ph. Englewood 8163.

DODGE—SEDAN, EARLY '26; BALL. TRS.; fine condition; $550, tms. 2524 Madison.

DODGE—1-2 ROADSTER, GD. COND., $350. See Diversey Gar., 2840 N. Halsted.

DODGE—HIGH HOOD, 1923, VERY GOOD buy; only $285. Williamson, 3153 N. Clark.

AUTOMOBILES—GASOLINE.

DODGE SEDAN
Late model, just received; substantial reduction in price; 5 dandy tires; runs and looks like new; $475. Studebaker Open Air Lot, 2659 Milwaukee-av.

DODGE COUPE
Attractive appearance; excellent condition; ideal car for the business man; reduced to $335. Studebaker Branch, 3822 Lawrence-av.

Dodge Special Sedan, 1926 series, fully equipped, completely overhauled. A bargain at $595. Dashiell Motor Co., 2522 S. Michigan-av. or 3252 Milwaukee-av.

DODGE 1927 SEDAN.
This car is nearly new and very sporty, with its natural wood wheels and all the accessories you could want. It has been driven carefully 2,000 miles. Priced at $750. To see it is to buy it. Southgate Garage, 7149 Exchange-av. South Shore 1356.

DODGE 1926 DE LUXE.
Sedan. Actually used only 3,100 miles. New car service at a good saving. 5206 Broadway.

DODGE—SEDAN; LATE MODEL; RUNS and looks like new; fully equipped and guaranteed. Will sell cheap. Terms or trade. 3040 Lawrence-av.

DODGE—TOUR., LATE MODEL 5 GOOD tires; perf. running shape; loads of extras; will be sold for stor. and repair bill of $112.50. 2337 S. Michigan. Open eves.

DODGE—DE LUXE SEDAN, 1926, DRIVEN 2,600 miles; in excellent condition; 5 tires. See Mr. Brennan, 3430 N. Crawford.

ELCAR SEDAN, LATE 1925—5 PASS. ORiginal paint, 5 good balloon tires; 90 day guarantee; a wonderful buy at $475; terms. Mr. Ward, 5504 W. 22d-st. Tel. Lawn. 0417.

ESSEX COACH
6 cyl., in unusually good condition, equipped with shutter front, spotlight, bumpers, spare tire, etc. $225. Studebaker Open Air Lot, 2659 Milwaukee-av.

ESSEX '26 COACH, $350.
Like brand new, steel body, ful. eqpd., new car guar., $150 dn., trade. 6524 Cottage Grove-av. Midway 4200. Always open.

ESSEX 1926 COACH.
Latest type, A1 condition throughout; fully equipped; $375, $175 down, bal. monthly. MOSS, 6519 Cottage Grove. Hyde Park 5887.

ESSEX — COACH, 1926; REFINISHED IN new 1927 colors. This car cannot be told from new. Will be sold for $375. Small down payment, bal. 12 mo. 118-128 W. North-av. Diversey 1620.

ESSEX 1926 COACH.
Fully equipped; driven very little; a real bargain. Terms. 6811 S. Halsted. Went. 2727.

ESSEX—COUPE, 4 CYL. THE BEST ESSEX ever made; good cd. both mech. & appear.; sptlt.; $185. 3106 Montrose. Always open.

ESSEX—'26 COACH, DRIVEN 5,000 MI.; like new throughout; loads of extras; real buy; $395. 1416 W. 63d-st.

ESSEX—COACH, '26; A1 COND. LIKE NEW. Barg.; tms. 6554 N. Clark-st.

ESSEX—4 COACH, LIKE NEW, ALSO ESsex 6. 2524 Madison-st. Open eves.

ESSEX COACH, LATE '25—LIKE NEW; guar.; $265, terms, trade. 4701 Madison.

ESSEX—'27, 4 DR. SEDAN, DRIV. 1,200; fully equipt.; $675, terms. 2340 Belmont.

ESSEX—'26 COACH, FULLY EQPT. BALL. tires. $325. terms. 2340 Belmont.

FLINT SEDAN, $685.
5107 N. Clark-st.

FLINT 1925 TOURING.
Like new; fully equipped; bargain, $425; terms, trade. 6811 S. Halsted. Went. 2727.

FLINT — 1926 "55" TOUR.; PRACT. NEW; $575, terms, trade. 2275 Milwaukee-av.

FLINT—1927 SEDAN; DR. 2,500 MILES; $875; terms, trade. 2275 Milwaukee-av.

FORDS—1,000—FORDS
Biggest drop ever known.
$20 cash. No extra charges.
Coupes, Seds., 1927, $250 up.
Coupes, Seds., '24-'26, $90 up
Trs., R'dsters, '24-'26, $40 up
90 days written guaranteed on all cars.
All kinds of cars taken as first payment.
Levy's, 724 Milwaukee-av.,
Cor. Carpenter. Open eves. and Sundays.

FORDS—$50 UP
WE GIVE 100% SERVICE ON EVERY CAR.
90 DAY WRITTEN GUARANTEE.
All Styles. Late Models.
CHAS. J. DEMPSEY, INC.,
AUTHORIZED FORD DEALERS.
2300 W. MADISON-ST.

FORDS—FORDS
T. W. BURTON,
AUTHORIZED FORD DEALERS.
Offer 30 Ford cars at less than cost.
All models on hand—each car
GUARANTEED 90 DAYS.
CASH—TERMS—TRADE.
2826 W. North-av. Opp. Humbl. Park.

FORD LATE FORDOR—$235.
Motor No. over 12 million; balloon tires, speedo., wheel lock; bright original finish; extra good motor. Take little down, or trade. 6719 S. Halsted-st.

Ford 1927 Style Sedan, $295.
New car 90 day written guarantee; 5 ball. tires, 2 bumpers, lock, speedo., other extras. $40 to 1-3 down. 2751 W. Madison-st.

FORD '25 TUDOR.
Like new in every respect; 5 new balloon tires. Many extras; guaranteed. Terms. See Mr. Maley, 30 E. Lake-st.

FORD 1926 ROADSTER, $195
Same as brand new; 5 ball. tires, lots of extras; 90 day written guarantee; $40 to 1-3 down. 2751 W. Madison-st.

Ford 1926 Style Coupe, $195.
Same as brand new; 5 balloon tires, lots of extras; new car 90 day written guar.; $40 to 1-3 down. 2751 W. Madison-st.

Ford 1927 Style Coupe, $215.
Run 3,000 mi.; 5 cord tires, 2 bumpers, lock, speedo., other extras; 90 day written guar.; $40 to 1-3 dn. 2751 W. Madison-st.

FORD 1926 RDSTR.—$195.
Hard to tell from brand new car throughout. All necessary equipment. Take $65 down, or trade. 6719 S. Halsted-st.

FORD 1926 Style Cpe., $195.
Same as brand new; 5 balloon tires; lots of extras; new car written guarantee; $40 to 1-3 down. 2751 W. Madison-st.

FORD—'26, LATE MODEL, 4 DOOR; FULLY equipped and perfect in every way; excellent buy at $375, time payments arranged. See Mr. Richardson. BUENA MOTOR SALES, 937 Irving Park-blvd.

FORD—LATE MODEL 2 DOOR SEDAN; EXcellent appearance; fully equipped and in perfect mechanical condition; real bargain at only $325. See Mr. Richardson, BUENA MOTOR SALES, 937 Irving Park-blvd.

Fords—$1 Down, Auto Loans
6%; $5 weekly; 90-day written guar.; we trust you. Raming, 766 Jackson; Mon. 4448.

FORD 1925 COUPE, $135.
5 cord tires, starter, many extras; 90 day new car guarantee. 2751 W. Madison.

FORD—TOUR., 1925; A-1 CONDITION; CARries many extras; tires and paint very good. Only $125 for quick sale. See MR. RICHARDSON, 937 Irving Park-blvd.

FORD—SEDAN; LATE MODEL; EQUIPPED with bumpers, spare tire, etc. This car is in fine condition. $225. See this today. Terms or trade. 3040 Lawrence.

FORD — COUPE, CUSTOM BUILT, COST $1,200, run 2,500 mi., 60-70 m. p. h. Frontenac eqp. Need money. Stewart 5651.

FORD—TOUR., 1927, BALLOON TIRES AND other extras; new car guarantee; only $190. Terms. 2337 S. Michigan-av. Open eves.

FORD—TUDOR SEDAN, 2 DAYS OLD; WILL take good loss. Ph. Sunnyside 9836 and ask for Tony.

FORD—TUDOR SEDAN 1927, HAS ALL APpearance of new. Many extras, $345. Tms. 2317 S. Michigan-av. Cal. 6867. Open eves.

FORD—FORDOR SEDAN, 1925, 5 BALLOON tires, real bargain; terms. See Mr. Brennan, 3430 N. Crawford.

FORD—COUPE, 1924. THIS CAR IS EXCEL. in every respect; an unusual value at $165. 4651 Washington-blvd. Mans. 6767.

FORD—FORDOR SEDAN, PERFECT CONDItion; Bosch ignition, Stromberg Carburator. $175. 3854 W. Madison-st.

FORD—COUPE, AN EXCEPTIONAL BUY, AT $75. TMS. BEN. T. WRIGHT, INC., 1111 N. CLARK-ST.

FORDS—100 TOURS., RDSTRS., $50 UP; 50 closed cars in colors; tms. Lawder Bros., 69th and Vincennes, 1 block west of State.

FORD—TOUR., 1926, DEMO., PRICED TO sell; give good tms. 1111 N. Clark-st.

FORD—'26 TUDOR, ALSO COUPE; MANY extras; cheap. REO BR., 5710 Broadway.

FORD 1925 TOUR., $95. STR. DEM. RIMS; 90 day guar. 2751 W. Madison-st.

FORD—ROADSTER, 1926; ORIG. FIN.; EXC. cond.; $195. 7020 S. Halsted. Stew. 9083.

AUTOMOBILES—GASOLINE.

FORDS—150—FORDS
Largest and best selection in the city. All models to 1927. Priced from $50 up. 90 day written guarantee. Terms one-fourth down, a year to pay.

LITSINGER
MOTOR COMPANY.
Edw. R. Litsinger, Pres.
FRED G. LITSINGER, V. P.
Authorized Ford Dealer.
913-25 W. Jackson-blvd. Haymarket 2130.
OVER 12,000 SATISFIED OWNERS.
Open evenings and Sundays.
"3 Minutes from the Loop."

FORDS—1926
SEDANS AND COUPES.
Every one equipped with brand new balloon tires, wheel locks, electro locks, bumpers, etc. They are nearly new. Some of them driven only a few thousand miles. Prices from $250 to $325. Cash or terms. Because of a change in policy we are selling all of our Ford cars. There are only a few left. We believe this will be your last opportunity of the season to secure a good Ford car at a bargain price.
Hertz Drivurself Stations,
1426 S. MICHIGAN.

FORD, 1926
$300
Tudor, 5 excellent balloon tires; good finish; wheel lock, motometer, etc. Motor No. 13487536.
MONEY BACK GUARANTEE if unsatisfactory within one week.
STUTZ
Chicago Factory Branch, Inc., Michigan at 25th. Ph. Michigan 2500. Open Evenings.

FORDS—45—FORDS.
All Types, $25 to $375.
ALL CARS PRICED TO MOVE AT ONCE. MANY OF THESE ARE ALMOST NEW. COME IN NOW. THESE VALUES WON'T LAST LONG.
J. J. WRIGHT MOTOR CO.,
242-250 W. 55th-st.
OPEN EVENINGS AND SUNDAYS.

FORD CARS—TRUCKS.
5 DAY SALE, 200 CARS, $50 UP; ALL CARS RECOND. GUARANTEED. SMALL DOWN PAYMENT.
DONOVAN MOTOR CO.,
7400 STONY ISLAND-AV.
OPEN EVES. AND SUNDAYS.

FRANKLIN SERIES 11 SPORT SEDAN.
Smart, distinctive body by de Causse; throughout is in new car condition. Offers the appearance and performance of a new car at a much reduced price. Equipped with trunk, bumpers, stabilators, 2-ft. hassocks, etc. Before you buy a high grade closed car, regardless of price, you owe to yourself to inspect this Franklin. Terms, trade. FRANKLIN-BUTLER MOTORS, INC., 2251 S. Michigan-av. Victory 4210.

Franklin 10-C Demi-Sedan.
5 passenger; the model with 49% increase in power. Entirely refinished; renickeled; guaranteed mechanically. Full equipment. $975. FRANKLIN-BUTLER MOTORS, 2251 Michigan-av. Victory 4210.

FRANKLIN 10-B SEDAN.
With 10-C changes. Overhauled, repainted, new balloon tires, disc wheels. $950. 5206 Broadway.

FRANKLIN SEDAN, $450.
9-B; perfect condition; a real buy. NORTHWEST BUICK CO., 4422 N. Western-av.

GARDNER—8, 1926 SEDAN, 5 PASS.; ORIG. in all details; cost $2,450; will sell for bal. due on mortgage, $982. Well. 7797.

HUDSON COACH, 1927, $850.
Fully equipped. Wonderful condition throughout. Call MR. MURPHY, Calumet 6900, for demonstration. Terms. HUDSON MOTOR CO. OF ILL., 2220 S. Michigan-av.

HUDSON SEDAN.
7 pass., newly refinished and mech. A1. Will sell for bal. owing, $375. Unusual bargain. Act quickly. Call State 1919.
Car Owners Finance Co.

HUDSON 1924 SEDAN.
5 pass. Has had little running and comes to us in unusual condition. $550. 5206 Broadway.

HUDSON—1926 BROUGHAM, POSITIVELY LIKE NEW. OWNER LEAVING CITY, MUST SACRIFICE. CAR CAN BE SEEN AT 1450 MICHIGAN-AV. VIC. 2388.

HUDSON—1926 BROUGHAM, $795; DRIVen 2,800 miles; fully equipped; new car guarantee. Terms or trade. Always open. 2810 W. Madison.

HUDSON—7 P. SEDAN, '26; LIKE BRAND new. Barg. $850; terms. Property owners 10% down, 18 mos. on bal. 4614 S. Ashland. Boul. 8778.

HUDSON—BROUGHAM, LATE '26; LITTLE mileage; in new car cond.; had best of care; priced exceptionally low; will arrange terms. 4634-36 W. Madison. Mansf. 2418.

HUDSON — 1927 COACH, 30 DAYS OLD, fully equipped; rare buy; $1,075; terms. 4610 Washington. Austin 0373.

HUDSON COACH—GOOD COND.; $185. Nelson Bros., 6310 Broadway. Bri. 3180. Open eves.

HUDSON—SPORT TOUR.; NEWLY PAINTed and guaranteed; barg. at $350, terms. 2240 S. Michigan-av. Victory 8873. Op. eves.

HUDSON '27 PRES. BRGHM. & COACH. 3 MORE AT REAL BARGAINS. 6107 BROADWAY, 1ST FL.

HUDSON—BROUGHAM, LATE 1926, PRACtically new; fuly eqpd.; barg. Terms. 7601 S. Halsted. Inquire at office.

HUDSON—SUPER 6 BROUGHAM; 1 YEAR old; excellent cond.; $650. Diversey 2728.

HUPP 6 SEDAN, 35% OFF.
This almost new car must be seen to be appreciated. Many extras; seat covers. Real buy for quick sale. 90 day service. Hupp Dealers, 2638 Lawrence. Longbeach 7883.

HUPMOBILE — 6 SEDAN, 1926; DRIVEN 3,300 miles; same as new, lots of extras; new car guarantee; $895; terms or trade. Always open. 2810 W. Madison.

HUPMOBILE DE LUXE SEDAN, 1926—Comp. overhauled; priv. owner. 5200 Lake Park-av. Mr. Vernon. Hyde Park 6721.

HUPMOBILE—1925 CLUB SEDAN; DRIVEN 8,100 miles; orig. fin.; looks and runs like new; must sell. E. F. McNamee. Drexel 7511.

HUPMOBILE—8 RDSTR., '26; LOW MILEage; loads of extras; bargain at $875; guaranteed. 2240 S. Michigan. Victory 8873.

HUPP CLUB SEDAN, 1925—COND. PERfect; will sacrifice for cash; can be seen at 2912 Montrose-av.

HUPMOBILE—1926 COUPE SEDAN; A 5 pass. sedan in very nice condition; $550. LANGE, 2635 Milwaukee-av. Spaul. 0234.

HUPMOBILE—8, 1926; DE LUXE SEDAN; driv. 2,500 mi.; positively like brand new. $1,235; terms, trade. 2275 Milwaukee.

HUPMOBILE—'25, 4 CYL., 4 DR. SEDAN. Not a scratch. REO BR., 5710 Broadway.

HUPP—5 PASS. SEDAN; NEW CAR GUARantee; barg. 3453 S. Morgan. Bvld. 2510.

JEWETT LATE MOD. SED.
Fully equip., like new throughout, a real barg. 6136 Cottage Grove-av. Fair. 0160.

JEWETT—1926 2 DOOR SEDAN, IS IN NICE condition and is equipped; $695. LANGE, 2635 Milwaukee-av. Spaul. 0234.

JEWETT—1926 DE LUXE SEDAN; DR. 2,000 mi.; $775, terms, tr. 2275 Milwaukee.

JORDAN—SEDAN, 4 DOOR. THIS CAR HAS been driven very carefully by previous owner; cannot be told from new; $235 down. LANGE, 3153 N. Clark. Bitter. 2840.

JORDAN — STRAIGHT 8 SEDAN, $1,075; driven 3,600 miles; fully equipped; new car guarantee; terms or trade. Always open. 2810 W. Madison.

JORDAN—LINE 8 RDSTR., 1927; RUMBLE seat. Driven 2,200 miles, only $1,275; tms. 2317 S. Michigan-av. Cal. 6867.

KISSEL, 1926
Sport Sedan, 5 pass. Driven 7,464 miles. Perfect as a new car in every detail. 5 balloon tires, trunk on rear, bumpers, snubbers, motometer, etc. Can be purchased at 50% of its original cost. Price $1,300. Triangle Automobile Co., 2229 S. Michigan-av. Calumet 7340.

KISSEL—SPORT MOD., 1924; LOOKS LIKE new; at a bargain. 3336 Madison.

LAFAYETTE DE LUXE SED.
Latest model 5 pass.; excellent in every way. Also 4 pass. Sport with winter sides. Both bargains. 5206 Broadway.

LEXINGTON COACH, $295.
Late model. Has the famous Ansteed motor. 5 new cord tires; orig. paint; motor perf. MR. JOHNSON, 21st and Calumet.

LINCOLN SEDAN
7 pass. model. Very latest style, driven only 4,000 miles. Beautiful Athenian green finish and immaculate interior condition. Carries the standard new Lincoln guarantee and 4 months free service. Has 5 balloon tires that do not show the slightest wear. Lorraine spotlight and complete equipment. Price $4,000.
Triangle Automobile Co.,
Lincoln Dealers.
2229 S. Michigan-av. Calumet 7340.

LINCOLN PHAETON
We have just received on trade one of those wonderful looking and running Lincoln Phaetons, painted a beautiful two-tone green, 6 tires, trunk, and an unusually sweet motor. Carries new car guarantee and service.
6039 COTTAGE GROVE.

LINCOLN 4 PASS. SEDAN.
Judkins custom body, thoroughly reconditioned and fully guaranteed. Presents new appearance, has excellent tires and complete equipment. $1,800. L. W. Shanesy & Co., Lincoln Dealers, 2823 Sheffield-av. LakeV. 8000.

LINCOLN SEDAN, 5 PASS.
Very low mileage. Appear. of new; guar. mech. Shown at BEN. T. WRIGHT, INC., Auth. Lincoln Dealer, 1161 N. Clark-st.

AUTOMOBILES—GASOLINE.

LOCOMOBILE—JUNIOR 8, 5 PASS. SEDAN. Carefully driven only 6,400 miles; completely equipt. Real value at $1,075; good reasons for selling. 355 E. Garfield-blvd. Normal 6935.

LOCO 48 SPORT, $1,350.
1924; 4 wheel brakes; series 8; perfect. JOHNSTON, 809 Leland-av. Edge. 4923.

MARMON — 74 SEDAN, 5 PASS.; VERY latest; original finish is like new; upholstery shows no wear; good balloon tires; a low mileage; reconditioned and guaranteed; cost $4,100; our price $1,900. Smith, Sauer & Brown Motors, Inc., 2349 S. Michigan-av. Victory 3648.

MARMON—DE LUXE 1926 7 PASS. CUSTOMBUILT SEDAN. Dual ignition; 1 shot lubrication, etc.; car is like brand new; cost $3,475; will sacrifice to settle an estate for $1,875. $675 cash required. Well. 7802.

Marmon Sedan-Limousine.
1924 7 pass., first class condition. Will furnish cheap transportation where a large car is needed. $850. 5206 Broadway.

MARMON REPOSSESSED.
All models can be bought at big sacrifice. MILLER, 4442 Irving Park-blvd.

MAXWELL—SPORT MODEL AND TOURing; both are good mechanically; real bargains; $50 each down; very small payments. Call Engelbeck, Dorchester 8400.

MOON—SEDAN, 4 DOOR; GENUINE 7-U Continental 6 cyl. motor; just made ready for summer touring mechanically; had ducoed dustproof gray and need $375 cash quick. Call owner, Dorchester 8401.

MOON—TOURING, LATEST SERIES A. This car has original paint; like new; perf. motor and low price makes it an ideal buy. $185. 3106 Montrose-av. Always open.

MOON—'26 SPORT ROADSTER, RUMBLE seat, like new; will sacrifice if bought at once; barg.; terms. 2524 Madison. Open eves.

MOON — 1926 BROUGH.; DR. 2,000 MI. $785; terms, trade. 2275 Milwaukee-av.

NASH NASH
Why gamble when you can buy a guaranteed Nash at
KULLBERGER'S.
1926 7 pass. adv. 6 sedan.
1927 adv. 6 coach demo.
1926 special coach.
1926 special sedan.
1926 light 6, 4 door sedan.
1441 E. 75TH-ST.
Dorchester 8700.

NASH SEDAN
6 cyl., 5 pass. This car was owned by an elderly lady and the actual mileage is only 6,500 miles. Original new tires, disc wheels, bumpers, snubbers, spotlight, etc. Excellent interior condition and good finish. Will please the most critical mechanically. $600. Triangle Automobile Co., Lincoln Dealers, 2229 S. Michigan-av. Calumet 7340.

Nash Special 4 Door Brough., 1926 MODEL.
This late model is faultless, completely equipped, and guaranteed mechanically. You can buy this car at new car finance rates and turn in your Ford or Chev. as part of down payment.
CHICAGO NASH CO. BRANCH.
Calumet 4000. 2501 S. MICHIGAN-AV.

Nash Tour., $225. Good Mechanically, good tires. 1924 model. Dashiell Motor Co., 3252 Milwaukee-av. or 2522 S. Michigan-av.

NASH—ROADSTER 1926 ADVANCED 6, IN the very finest of mechanical condition; finish is practically without a scratch. JOHN S. JACKSON & CO., PACKARD DEALERS. 7320 Stony Island-av. Open evenings.

NASH '27 SEDAN, $1,575.
7 pass., driv. 1,050 mi., fully eqpd., new car guar.; $550 dn., bal. 18 mos., trade. 6524 Cottage Grove-av. Fairfax 2840.

NASH, 1927, SPECIAL SEDAN—A-1 CONdition, fully equipped, heater, bumpers, Loraine spot light, 1 extra disc wheel and tire; need $500 cash; bal. mo. Juniper 3620 aft. 4 p. m. or all day Sun.

NASH COACH, $685.
This late model in the orig. Duco fin., equal to a new car, mechanically guaranteed. Only $260 down, bal. to suit. 1210 E. 63d.

NASH — '27 ADVANCE 6 SPORT MODEL roadster, rumble seat, fully eqpd., driven 4,700 mi. New car guar. $975; terms, trade. 3327 Milwaukee, at Crawford.

NASH—7 P. SEDAN, LATE '26; CAN'T BE told from brand new. Bargain, $1,295; terms. Property owners 10% dn., 18 mos. bal. 4614 S. Ashland. Boul. 8778.

NASH—ADVANCED 6 SEDAN, 4 DOOR, late. Original paint. Cannot be told from new. Very excellent tires and motor. KULLBERGER-NASH, 1441 E. 75th-st.

NASH — 1927 SPECIAL 6 SEDAN, $950; used very little; fully equipped; new car guarantee; terms or trade. Always open. 2810 W. Madison.

NASH—'26 4 DOOR COUPE. This car cannot be told from new; to be sold at a bargain. 40-48 N. Laramie-av., at Washington-blvd. Austin 0971.

NASH—SEDAN, LATE '26; FULLY EQUIPped. Sacrifice. $1,085. MILLER MOTORS, 4442 Irving Park-blvd.

NASH—1926 ADVANCED 6, 4 PASS. VICtoria Coupe, 1st class cond. Ask for Miss Swanson's car. 7515 N. Clark-st.

NASH—ADV. 6 4 DOOR SEDAN, ALSO 1924 touring; like new; cheap. REO BRANCH, 5710 Broadway.

NASH — TOUR., '24, 4 CYL., $150; GOOD cond.; priv. 2661 Washington. West 0702.

NASH — 1926 TOUR.; DR. 2,000 MILES $575; terms, trade. 2275 Milwaukee-av.

NASH—'26 ADV. 6 SEDAN; LIKE NEW; $775; terms, trade. 2275 Milwaukee-av.

NASH—1926 RDSTR.; ADV. 6, PRACT. new; $775; terms, tr. 2275 Milwaukee-av.

Oakland Landau Sedan, $795
4 door 5 pass., like brand new, fully eqpd., new car guar.; $250 dn., bal. 18 mos., trade. 6524 Cottage Grove-av. Midway 4200.

OAKLAND 1927 LANDAU
sedan, 4 door, 5 pass.; fully equipped; blue duco; crown fenders; $1,025, $350 down, bal. 18 mos. MOSS, 712 E. 61st. Hyde Pk. 5887.

OAKLAND—TOUR., '25, 4 WHL. BRAKES; new paint; 5 good tires; extras. Good looking. Excellent mechanically. 3106 Montrose-av. We are always open.

OAKLAND—LANDAU SEDAN, $975. Used only 3 months and has $100 worth of extras; can't be told from new; new car guar. THOMSSEN BROS., 6120 Broadway.

OAKLAND — 1927 LANDAU SEDAN; USED 60 days; fully equipped; new car guarantee. Sell at bargain or trade. Always open. 2810 W. Madison-st.

OAKLAND — ROADSTER, RUMBLE SEAT, 1926; little used; private party can buy cheap. Call Engelbeck, Dorchester 8401.

OAKLAND—2 PASS. COUPE; TIRES AND motor perfect. $225. MR. JOHNSON, 2031 CALUMET-AV.

OAKLAND—1927, LANDAU COUPE; RUN only 689 miles; a new car at a big saving. LANGE, 2635 Milwaukee-av. Spaulding 0234.

OAKLAND—'25 SPORT TOURING; FULLY eqpd.; driven 4,500 mi.; new car guar.; $325; terms. 3327 Milwaukee, at Crawford.

OAKLAND—LANDAU SEDAN, LATE 1927; fully equipped; bargain, $975. Terms. 7601 S. Halsted. Inquire at office.

OAKLAND—COACH, '26, MECH. PERFECT, completely equip.; private owner; $675. 5470 Blackstone. Hyde Park 4845.

OAKLAND—SPORT ROADSTER, '27, 3 MO. old; looks and runs like the day it was bought; only $985. 4628-30 N. Clark.

OAKLAND—1926 SEDAN; PRACT. NEW, $675; terms, trade. 2275 Milwaukee-av.

OAKLAND SED., LATE '26—3500 MI.; guar.; $725, terms, trade. 4701 Madison.

OAKLAND—SPORT TOUR., '25, $350; BARgain; terms. 2524 Madison. Open eves.

OLDSMOBILE—1926 SEDAN, $595; FULLY equipped; new car guarantee; terms or trade. Always open. 2810 W. Madison.

OLDS—'24, 6 CYL., 4 PASS. COUPE; ONLY $200. Reo Br., 5710 Broadway.

OVERLANDS—$50 AND UP.
Tourings and sedans. Several to select from. This is your chance to secure a first class car at your own price. Terms to suit. 4635 Washington.

OVERLAND—SEDAN; LATE MODEL; IN first class condition; fully equipped; a bargain at $185. OVERLAND AGENCY, 3040 Lawrence-av.

PACKARD 1927 SEDAN.
Single 6 5 pass., 4 door latest type, fully equipped; practically new; $2,095; $700 down, bal. 18 months; also 1927 club sedan; bargain. Also several 1926 models. MOSS AUTO SALES, 712 E. 61st-st. Hyde Park 5887.

PACKARD SIX SPORT.
1-26; excellent mechanical condition; nearly new paint. This most popular type will go quick. $850. NORTH SIDE PACKARD, 5206 Broadway.

PACKARD SIX 2-26.
6 passenger Touring. An exceptional car. Be sure to see it if you want an open car. $1,150. NORTH SIDE PACKARD, 6205 Broadway.

PACKARD—'25 6 CYL. 5 PASS. TOURING. Delivered new June 15, 1925. Equipped with 5 new balloon tires, bumpers, etc. A beautiful car. Pay bal. due on mortgage. Atlas Securities Co., 1240 S. Michigan.

PACKARD 8 TOURINGS.
1-43 and 2-43 models. Both extra good. Priced to move quick. North Side Packard, 5206 Broadway.

PACKARD—6 SEDAN; FULLY EQPD.; DISC wheels, balloons, 4 wheel brakes; driven 6,800 mi.; sell at barg.; take car in trade. Terms. 3327 Milwaukee, at Crawford.

PACKARD—5 P. SEDAN; MI. 5,700; 1 PC. windshield, 1 shot lubric. Perf. Barg. $1,475; terms. Prop. own., 10% down, 18 mos. on bal. 4614 S. Ashland. Boul. 8778.

PACKARD—SINGLE 6 SEDAN, 7 PASS. Driven 6,200 miles, 6 tires, seat covers and much like new. $875. Terms. 2317 S. Michigan-av. Cal. 6867. Open eves.

PACKARD—CLUB SEDAN, TYPE 3-33, 1 piece windshield, etc., refinished and guaranteed. $1,800; terms. Packard, Phone La Grange 494.

PACKARD—LIMOUSINE, 1927; RUN 1,000 miles; must be sold at once. 4117 BROADWAY.

PACKARD—SINGLE 6 TOUR., REBUILT and recond. New car guar. $975. West Side Packard, 4651 Washington-blvd. Mans. 6767.

PACKARD — 6 SED.; WILL SACRIFICE; perf. cond.; priv. owner. Superior 6555.

AUTOMOBILES—GASOLINE.

Packard 1-33 Sedan
This well proportioned single six 7-passenger Packard traded by original owner; mechanically it is exceptionally fine and should render high grade service for a long period of time. Equipped with heater, stoplight, auto w. s. cleaner, mirror, bumpers, snubbers, etc. A real value at $950.
PACKARD MOTOR CAR CO. OF CHICAGO.
2357 S. Michigan-av. Calumet 7400

PAIGE SPORT PHAETON.
Paint and mechanical condition like new; snappy appearing and performing. An exceptional buy at $425. BEN. T. WRIGHT, INC., Auth. Lincoln Dealer, 1101 N. Clark.

PAIGE '27 TYPE 6-75 SEDAN—5 PASS., mileage 5,100; must be sold at almost 50% savings. Sheldrake 8800, Mr. Kley.

PAIGE—TOUR. DRIV. 7,800 MI. REFINished, new ti. $185; tms. 2340 Belmont.

PAIGE TOUR.—BARG. AT $375. NELSON Bros., 6310 Broadway. Open eves.

PEERLESS SEDAN, 7 PASS.—VERY GOOD cond.; taken in on foreclosure; will sell $875. Nelson Bros., 6310 Broadway. Bri. 3180. Open eves.

PEERLESS 6 SEDAN—4 BRAKES, BALloons, etc. For balance due, $795, one-third down. 6107 Broadway, 1st floor.

PIERCE-ARROW
announces lowest prices in its history

Four popular models in the Series 80 Line, reduced from $855 to $500.

Due to the above price changes, we are pleased to announce substantial reductions on our Series 80 used cars. At the new prices, we are offering better values than ever before. For example—

PIERCE-ARROW SERIES 80 5 PASS. BROUGHAM
Beautifully lacquered in Pierce-Arrow sport blue and equipped with a new set of Goodrich Silvertown balloon tires, this brougham cannot be distinguished from a new automobile. The car carries our standard warranty and is positively the finest value we have ever offered. An amazing value at
$1,875
PIERCE-ARROW FACTORY BRANCH
2420 S. Michigan-av. Ph. Michigan 2400.

PIERCE-ARROW, 1927, '80.'
De Luxe 5 passenger Sedan. Cost $4,250 last October; used 5,000 miles; forced to take in a business deal. Will sacrifice for cash; can use smaller car, but no real estate. Address O P 153, Tribune.

REO—BARGAINS IN USED CARS. REO UPTOWN BRANCH. 5710 Broadway. Ardmore 1200

REO—'26 SEDAN; LOW MILEAGE; GUAR. HESSER & SODEN, 1234 Morse-av.

STAR—SEDAN, LATE 1923; 100% PERF. $125. MR. JOHNSON, 2031 Calumet.

STEARNS-KNIGHT SEDAN.
5 pass., 1925 model, as smooth running and flawless today as when delivered new. Interior and appearance will please the most critical buyer. 4 wheel brakes, bumpers, trunk on rear, spotlight, snubbers, etc. Remarkable value at $1,075. L. W. Shanesy & Co., Lincoln Dealers, 2823 Sheffield-av. Lake-View 8000.

Stearns Knight 5-P. Sedan.
'25; 4 whl. brks.; new paint; good tires; low mil.; exc. mech. cond. Bar., $1,065. Pierce Arrow, 5714 Broadway. Longb. 7273.

STEARNS-KNIGHT, $350.
1923 5 pass. touring. Extra good condition. Very "clean"; bargain. 5206 Broadway.

Stearns Knight 1924 Sedan.
7 pass., fully equipped; A1 cond. throughout; barg., $750. 6811 S. Halsted. Went 2727.

STEARNS-KNIGHT—SEDAN, 7 PASS., '24, like new; cond. guar.; will demonstrate; trial; extras. $750; terms. 4748 Chicago-av.

STEARNS-KNIGHT BROUGHAM — LATE model, very good tires and first class mech.; barg. at $575. 4651 Washington-blvd.

STEARNS-KNIGHT—COUP.; DRIVEN SUN.; gd. tires; $350 cash. Kedzie 5382.

STUDEBAKER COACH
An attractive car; mohair upholstery shows no wear; good tires; has bumpers, heater, spare tire, etc. $445. Studebaker Open Air Lot, 2659 Milwaukee-av.

STUDEBAKER SEDAN
Light 6; has good cord tires, attractive mohair upholstery, many extras. Reduced to $245. Studebaker Branch, 3822 Lawrence-av.

STUDEBAKER, 1926
5 pass. sedan. This car has just been turned in to us after having been driven only 7,700 miles. If you looked at a new car you couldn't tell the difference. Can be bought at a substantial price, $1,150.
6039 COTTAGE GROVE.

STUDEBAKER 1927 SEDAN.
4 dr. 5 pass. custom built, like brand new, 4 whl. brakes, fully eqpd., $1,175; new car guar.; 1-3 dn., bal. 18 mos., trade. Fitzpatrick, 6524 Cottage Grove. Mid. 4200.

STUDEBAKER COUPE, $295.
1924; like new; motor perfect; 5 new tires; fully equipped. FAGET BUICK CO., 6433 S. Western. Prospect 0203.

STUDEBAKER—1925 TOURING, $295; LT. 6; driven 5,100 miles; balloon tires; fully equipped; new car guarantee; terms or trade. Always open. 2810 W. Madison.

STUDEBAKER — SEDAN, BIG 6, USED 60 days; same as new car; fully equipped; new car guarantee; $1,175. Terms or trade. Always open. 2810 W. Madison.

STUDEBAKER SEDAN, 7 PASS.—DISC wheels, duco finish, taupe velour; very good condition; quick sale, $750. Nelson Bros., 6310 Broadway. Bri. 3180. Open eves.

STUDEBAKER—SED., '27; 4 DOOR "COMmander"; only driven 2,200 miles; new car guar.; at a big disc.; tms. 2560 S. Halsted-st.

STUDEBAKER—1927 MODEL; RUN 1,800 mi.; sac. 1130 E. 47th. Ken. 5048. Turner.

STUDEBAKER—'26 SEDAN; PRACT. NEW, $850; terms, trade. 2275 Milwaukee-av.

STUDEBAKER—4 PASS. COUPE, '24; BARgain. 2524 Madison. Open eves.

STUDEBAKER—SPECIAL 4 DOOR SEDAN, Hood tires; $475. Sunnyside 5455.

STUDEBAKER—BIG 6, BROUGHAM, '24; good car; $450. Gas Sta., 63d-Indiana-av.

STUTZ
$950
1924 Bearcat, D. H. series, 90 h. p. dual valve motor. A beautiful sport roadster in a bright Spanish Carmine finish. Has had excellent care and will perform with the smoothness and quietness of a new car. Has 5 wire wheels, w. s. wings, bumpers, circular trunk at rear, shock absorbers, tire cover, etc.
MONEY BACK GUARANTEE if unsatisfactory within one week.
Stutz Broadway Branch,
5051 Broadway. Longbeach 7651
Open Evenings.

STUTZ SEDAN, 6-6-93.
5 pass. 1925 4 door sed., has wire whls. and new ball. tires, peep horn, heavy balloon type front and read bmprs., etc. Will sell for bal. of notes, $975. Call Sta. 1919.
Car Owners Finance Co.

STUTZ—NEW STYLE 8 SPEEDSTER, 4 P. AT ABOUT 50% OFF. WELLINGTON 7797.

WILLS STE. CLAIRE—6 CYL. DE L. RDSTR. ONLY $375 AND $65 NOTES. WELLINGTON 7797.

Willys-Knight Tour., $185.
Mechanically as quiet as a mouse. Several accessories. Just the car for summer. Terms. 4635 Washington.

WILLYS-KNIGHT—TOUR., 1924 NEW DUCO. Motor perfect; take your car as down payment. BUICK FACTORY BRANCH, 2031 Calumet-av. Calumet 0782.

WILLYS-KNIGHT — GREAT 6 COUPE, 4 pass. Excel. mechanically. The interior is in perf. cond.; gd. tires; fully equipped; $1,050. 4651 Washington-blvd.

WILLYS-KNIGHT, 1925 COUPE—PERFECT mech.; Smart Anderson built body; $650, erms. Phone Sup. 7838. Mr. Obrill.

WILLYS-KNIGHTS—CLOSED, ALL MODELS at big saving to you; terms. MILLER MOTORS, 4442 Irving Park.

WILLYS-KNIGHT — 1925 SEDAN; FULLY eqpd.; driven 5,600 mi.; new car guar.; $565; terms. 3327 Milwaukee, at Crawford.

AUTOMOBILES—GASOLINE.

WILLYS-KNIGHT
$195 CASH,
Balance easy monthly payments, buys late model Willys-Knight sedan with original finish and in A1 condition mechanically; excellent tires and fully equipped; a wonderful buy for some one. See it at the
REO MOTOR CAR CO.,
FACTORY BRANCH,
2441 S. MICHIGAN-AV.
PHONE MICH. 2002. OPEN EVES.

Willys-Knight Sedan
Fine running car; has spotlight, snubbers, bumpers, heater, seat covers, etc. $325. Studebaker Open Air Lot, 2659 Milwaukee-av.

WILLYS KNIGHT—GREAT 6 CABRIOLET. Driven less than 2,000 miles and cannot be told from new car. Has rumble seats, bumpers, spare tire, w. s. wiper, mirror, Lorraine spotlt., tools, etc.; will sacrifice; must see today. Terms or trade. WILLYS KNIGHT DEALERS, 3040 Lawrence-av.

WILLYS-KNIGHTS—ALL MODELS; 24 TO select from; each in first class condition throughout; 90 day guarantee. SIEGEL WOODS MOTOR COMPANY, 7440 STONY ISLAND-AV. Willys-Knight and Whippet Dealers. Why take chances. We guarantee ours.

Willys-Knight 1927 Rdstr.
Sport 6-66, a beautiful black duco, orange trim and wheels; rumble seat; $1,295, $435 down, balance 18 months. MOSS AUTO SALES, 712 E. 61st-st. Hyde Park 5887.

WILLYS KNIGHT — TOURING CAR, 1924, in A1 coach and mechanical condition; equipped with disc wheels, 5 tires and bumpers; price $250, cash or terms. 1426 S. Michigan.

WILLYS KNIGHT—MODEL 65 SEDAN; equipped with bumpers, spare tire, w. s. wiper, etc. Exceptionally good condition. New car guarantee. Must sell today. Terms or trade. 3040 Lawrence-av.

Willys-Knight Cp.-Sed., $350
Late 1924; bumpers, spare tire, trunk and fully equipped; genuine bargain; terms. 4635 Washington.

Willys-Knight 1926 Brough.
Latest type, fully equipped, with trunk; A-1 cond. throughout; $895, $300 down, balance mo. MOSS, 712 E. 61st. Hyde Park 5887.

AUTOMOBILE LOANS.

QUICK MONEY
CASH IN 15 MINUTES
WE MAKE YOU A NEW LOAN OR REFINANCE YOUR OLD LOAN.
"It's a secret between you and Maxine."
Maxine Finance Corp.
2610 S. MICHIGAN-AV.
PHONE CALUMET 0063.

Money Loaned
ON YOUR CAR.
Notes Refinanced
If your payments are too large now we will reduce them for you.
Garfield Motor Sales Co., S. E. Cor. 55th and Wabash.
ENGLEWOOD 0027-0028.

L-O-A-N-S
Car Owners Finance Co.
A phone call will bring our representative to you week days, evenings or Sundays. PHONE STATE 1919.
Auto loans and notes refinanced. Immediate service. Room 708, 127 N. Dearborn-st. J. WOOLF.

NEED CASH?
Money loaned quickly on your car. REFINANCE.
We will pay up your notes and make the payments smaller.
ROYAL FINANCE CO.,
4802 Broadway. Longbeach 6161. Open ev.

MOTOR CAR LOANS
Our rates are lower—Estab. 1920. Notes reduced—Excellent service.
NATIONAL FINANCE CO.,
155 N. Clark-st., Room 1320. Central 5582.

CASH IN 10 MINUTES.
Easy auto loans. Drive while paying. Lenient terms. Refinancing, reducing large payments. Quick, courteous service. Strictly confidential.
ROY SPENCER, 105 W. Monroe. Rand. 0991.

AUTO LOANS—REFINANCE—ESTAB. 1922. 1240 S. MICHIGAN-AV.
6359 Broadway. Open till 9 p. m.
7912 S. Halsted-st. Open till 9 p. m.
LEWIS E. BOWER.

BROADWAY FINANCE CO.
AUTOMOBILE LOANS.
5948 Broadway. Longbeach 7020.

U. S. FINANCE AND MORTGAGE CO., 10 minute service; lowest rates; confidential. Room 1619, 155 N. Clark. Dearborn 7625.

AUTOMOBILE LOANS — LOWEST RATES. Open evenings. Phone Van Buren 3301. 2810 W. Madison-st.

AUTO LOANS—TRUCK. MOTOR CAR FINANCE CO., 2724 Michigan. Calumet 7272.

QUICK LOANS ON FORD AND OTHER cars; 6% int.; pay back $5 wkly.; store or drive. 766 W. Jackson, Raming. Mon. 4448.

MONEY LOANED ON AUTOS, LOWEST rates, quick serv. See us first. Great Lakes Finance Corp., 166 W. Jackson. Wabash 3483.

AUTOMOBILES WANTED.

WANTED—200 CARS
FOR EXPORT TRADE. WILL PAY MORE THAN BOOK VALUE.
International Motor Sales,
1444 Michigan. Vic. 7748.

MONEY IN FIVE MINUTES.
WILL PAY MORE THAN ANY DEALER IN TOWN, AS WE HAVE COUNTRY OUTLET. SEE US FIRST. ATLAS MOTORS, INC., 1450 MICHIGAN-AV. VICTORY 2388.

Wanted—100 Automobiles.
All makes, all models. Bring cars, take home cash. Open evenings till 10 and Sun. 2810 W. Madison. Van Buren 3200.

WILL TRADE LADY'S MINK MARMOT fur coat, size 46, only 4 mos. old, good as new, for a good Ford coupe or any other good closed car. Call 2435 W. Polk-st., 3d fl.

FORDS WANTED.
Roadsters, tours., coupes, sedans. Highest prices paid. 724 Milwaukee. Mon. 3836.

HAVE 03 YELLOW CAB AND $100 FOR payment on used Chrysler "70" closed car. Belmont 8567.

SEE US FIRST—We pay highest cash prices for late model cars. Also sell on 5% com. 4442 Madison.

WANTED—GD. SEDAN AS 1ST PAYMT. ON 10 rm. stucco summer home, Wisconsin; price $2,500. Call Mansfield 0499.

WANTED—BUY GOOD CAR, TRADE FROM owner; trade Niles Center or Lombard choice property. Address H 403, Tribune.

WILL PAY $700 CASH FOR BUICK sedan, 1926; must be in good condition. Call Lincoln 2898.

CARS SOLD FOR OWNERS, COMMISSION basis. All makes, quick action. 3106-08 Montrose. Phone Irving 2334. Always open.

WTD.—LATE SERIES CARS, ALL MAKES. SPOT CASH. 355 E. GARFIELD-BLVD. NORMAL 6935.

WANTED—BUICK, 1923, 7 PASS.; GOOD cond. 1421 Washington-blvd. Glembock.

CASH FOR USED, WRECKED JUNK CARS. Modern Auto Parts, 1702 Wab. Cal. 0530.

WANTED—50 LATE AUTOS; BRING CARS, get cash. 6811 S. Halsted. Went. 2727.

FORDS OR CHEVROLETS WANTED. RAMING, 766 W. Jackson. Monroe 4448.

WANTED—100 FORDS. WE PAY CASH. SEE "VAN," 4010 IRVING PARK-BLVD.

TRUNKS, BAGS, SUITCASES.

LGE. COTTY WARDR. TRUNK, COST $175, sell for $50; A1 cond. Jun. 8066.

TERMS OF SUBSCRIPTION OF THE TRIBUNE

Orders for mail subscription must be accompanied by remittance to cover.

Rates in Illinois [outside of Chicago], Indiana, Iowa, Michigan, and Wisconsin:
Daily, without Sunday, one year, $5.00; six months, $2.50; three months, $1.25; two months, $1.00; one month, 50c.
Daily, with Sunday, one year, $12.50; six months, $6.25; three months, $3.15.
Sunday only, one year, $7.50; one month, $1.00.

Rates for subscription in postal zones 3 and 4 [measured from Chicago], outside of Illinois, Iowa, Indiana, Michigan, and Wisconsin:
Daily, without Sunday, one year, $7.50; one month, $1.00.
Sunday only, one year, $7.50; one month, $1.00.
Daily and Sunday, one year, $15.00; one month, $2.00.

Rates for subscription in zones 5, 6, 7, and 8 [measured from Chicago], Canada, Mexico, and foreign:
Daily, without Sunday, one year, $12.00; one month, $1.50.
Sunday only, one year, $7.50; one month, $1.00.
Daily and Sunday, one year, $19.50; one month, $2.50.

Give postoffice address in full, including county and state. Remit by express money order, draft, or in registered letter at our risk to The Tribune Company, publishers, Tribune Square, Chicago.

We cannot be responsible for currency sent through the mail.

MEMBER OF THE ASSOCIATED PRESS.

The Associated Press is exclusively entitled to the use for republication of all news dispatches credited to it or not otherwise credited to this paper, and also the local news published herein.

All rights of republication of special dispatches herein also are reserved.

Chicago Daily Tribune.
THE WORLD'S GREATEST NEWSPAPER

FRIDAY, APRIL 15, 1927.

Aviators Stay in Air for 51 Hours 12 Minutes, Breaking World's Record—Mrs. Carrington Wins Divorce

PILOTS BRING WORLD'S FLYING ENDURANCE RECORD BACK TO UNITED STATES. Left to right: Mrs. Bert Acosta, Bert Acosta, Clarence D. Chamberlin, and Mrs. Chamberlin as they appeared just after aviators had finished 51 hours 12 minutes consecutive flying. *(Story on page 3.)*
[P. & A. Photo: Transmitted by A. T. & T. Wires.]

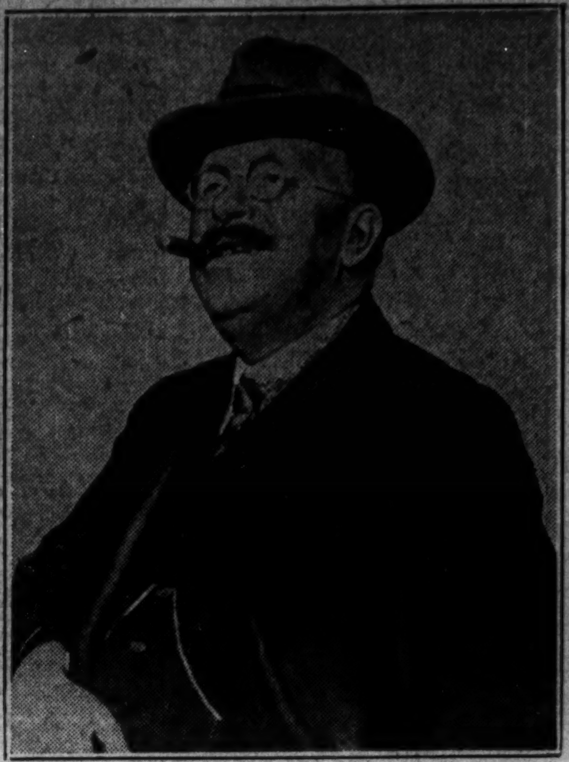

[TRIBUNE Photos.]
COURT GRANTS DIVORCE DECREE TO MRS. CARRINGTON ON CRUELTY CHARGE. Mrs. Anna Walsh Carrington, who obtained her freedom and a liberal financial settlement, and Col. Edward C. Carrington, at whose request terms of arrangement were kept secret. *(Story on page 12.)*

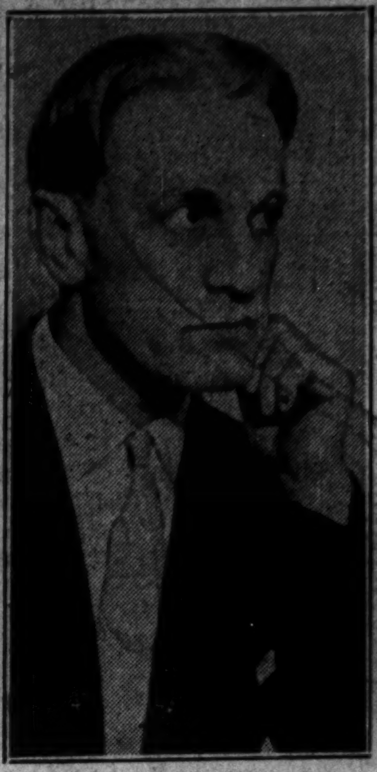

HANGED FOR MURDER. John Walton Winn, slayer of Albert Nusbaum, who died on gallows today. *(Story on page 1.)*

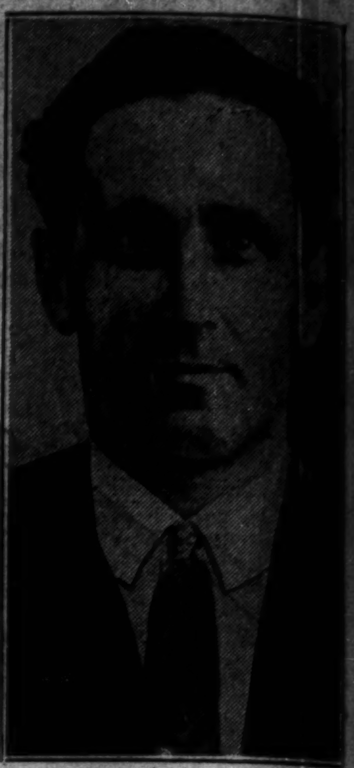

MASHER KILLED. Tony Soulis shot down by Policeman Orrie Holland on Wacker drive. *(Story on page 3.)*

ARKANSAS BORN OPERA STAR BECOMES A BRIDE. Mary Lewis, who was married to Michael Bohnen, Metropolitan opera star himself, by Mayor Jimmy Walker in New York. *(Story on page 17.)*
[Apeda Photo.]

[TRIBUNE Photo.]
BACK IN CHICAGO. Mrs. Dorothy Martin Hillman Carley returns to appear on stage.

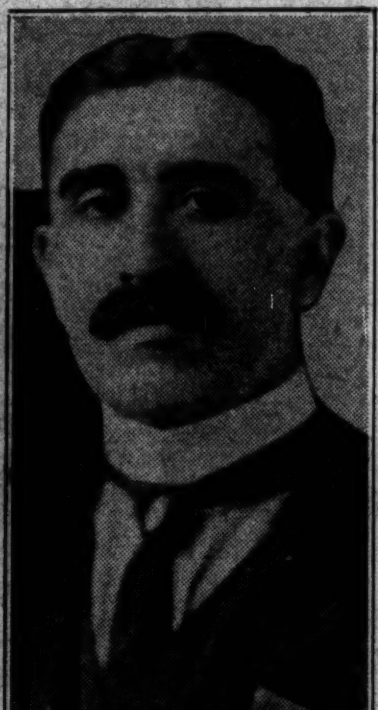

[Doose and Rohde Photos.]
MOTHER OF FIVE KILLS SLEEPING HUSBAND. Mrs. Anna Brogan and her husband, Andrew, former policeman, whom she shot in their home at 2024 Clifton avenue. *(Story on page 1.)*

[TRIBUNE Photo.]
GIRLS WHOSE COMPLAINT LED TO SHOOTING. Gertrude Sullivan (left) and Dorothy Rogers, who told Policeman Holland Soulis persisted in following them in taxicab. *(Story on page 3.)*

KILLS GIRLS' ANNOYER. Policeman Orrie Holland, who shot Tony Soulis. *(Story on page 3.)*

[TRIBUNE Photo.]
ST. CHRYSOSTOM'S NEW CARILLON TO RING FIRST TIME EASTER SUNDAY. Left to right: Arthur H. Townsend of Croyden, England, who installed bells; Harold B. Simonds, church organist, and J. F. Gilsinan testing keys that control forty-three bells.

[TRIBUNE Photo.]
PREPARING FOR JEWISH CELEBRATION OF PASSOVER TOMORROW. Left to right: Abraham Wittenberg, Harry Soloman, Rose Fryman, and B. Lehr behind pile of matzos, the unleavened bread used during the celebration, at 1326 South Jefferson street.

NEW CHIEF OF POLICE TAKES OATH OF OFFICE. City Clerk Patrick Sheridan Smith swearing in General Superintendent of Police Michael E. Hughes.
[TRIBUNE Photo.] *(Story on page 1.)*

[TRIBUNE Photo.]
GAS EXPLOSION SHATTERS GLASS WINDOWS FOR HALF A BLOCK. Damage done by explosion in tailor shop of Fiortino Russo at 809 Taylor street and by fire that followed it and which spread to nearby stores.

RUSH FOR PASSPORTS TO TRAVEL IN EUROPE BREAKS RECORD. Left to right: Miss Edith Olson and Miss Agnes Johnson of 7748 Saginaw avenue swearing to Robert A. Proctor, United States passport agent, that they will answer questions truthfully.
[TRIBUNE Photo.] *(Story on page 3.)*